WEATHER FORECAST

Victoria and Vicinity—Moderate south and southwest winds; mostly fair and moderately warm; probably scattered showers.
Vancouver and Vicinity—Moderate, variable winds; mostly cloudy, and warm, with scattered showers.

The Daily Colonist.

(ESTABLISHED 1858)

COLONIST TELEPHONES

Advertising	Empire 4114
Business Office	Empire 4114
Circulation	Garden 1812
Job Printing	Garden 5241
Editorial Rooms	Empire 4111
Social Editor	Empire 3311

NO. 175—SEVENTY-NINTH YEAR | VICTORIA, BRITISH COLUMBIA, SUNDAY, JULY 4, 1937 | THIRTY-EIGHT PAGES

CREWS IN DEADLOCK Bays And Mainland
Eights Finish in Dead Heat at N.P.A.A.O. Regatta Feature — Page 14

CONDITIONS IMPROVED
Statistics From Ottawa Show Relief Rolls Down in Dominion — Page 5

Local Soccer *CITY XI IS DEFEATED*
Team Loses Cup Match to Johnston Nationals On the Mainland—Page 13

GOVERNMENTS WILL SPEND $1,000,000 FOR PUBLIC WORKS

Dominion and Province to Contribute on Fifty-Fifty Basis in Unemployment Relief Projects —Island to Share in Estimated Expenditures For Roads—Ottawa Announces Details

(Special to The Colonist)

OTTAWA, July 3.—Expenditure of $1,000,000 by March 31, next, is provided for under a Dominion-British Columbia public works unemployment relief agreement announced tonight. The total cost will be divided by the two Governments on a fifty-fifty contributory basis.

Twenty-four highway construction projects are to be carried out under the agreement signed by Hon. Norman Rogers, Federal Labor Minister, and Hon. F. M. MacPherson, Provincial Minister of Public Works. Of these, six are on Vancouver Island and the remainder on the Mainland.

ISLAND PROJECTS

The Island highway projects, with total estimated cost, are as follows:

Parksville to Tofino, $35,000.

Trans-Canada, Victoria to Revelstoke, $178,500.

Nanaimo to Menzies Bay, $38,000.

Islands Divide Road, $10,000.

Saanich East and West Roads, $10,000.

Jordan River - Port Renfrew, $20,000.

MAINLAND WORKS

The two largest projects on the Mainland are Crows Nest Pass to Hope, $188,000, and Prince Rupert to Alberta boundary, $148,500.

A total sum of $12,500 is to be spent on play grounds at points to be selected in the province. This is the only item outside of the highway works.

In addition to the $1,000,000 to be spent on these new projects, provision is made for carrying out ten "uncompleted highway projects" at a total cost of $44,000, to be shared equally. Of these, only one is on Vancouver Island, namely Parksville - Alberni, estimated to cost $7,000.

SEEK TO MAKE JOY-DAY SAFE

Fireworks Prohibited in Many Parts of U.S. On "Fourth"

(By the Associated Press)

Let's make it safe and sane.

That was the watchword in scores of United States cities today as officials strove to forestall death and injury in the annual Independence Day celebration.

They sought to keep dangerous fireworks from inexpert hands by law and police vigilance. They sponsored supervised displays in public parks and stadia.

During the double holiday on July 4 and 5 last year, the nation counted 346 fatalities. Eleven of them were attributed to fireworks; 208 to traffic accidents, ninety to drowning and the remainder to sundry other causes.

SALE PROHIBITED

Sale of pyrotechnics this year has been prohibited in St. Paul, Cleveland, Chicago, Des Moines, Central Falls and Providence, R.I.; Nashville, Chattanooga and Knoxville, Tenn.; Pittsburgh, Philadelphia, Omaha and the District of Columbia. Seattle and Spokane prohibit both the sale and use.

Their use has been outlawed in Atlanta, Little Rock, Milwaukee, San Francisco, Oakland, Columbia, S.C.; eight Iowa towns; many communities in Arizona, North Carolina and West Virginia, and in the vicinity of Oklahoma City's oil wells.

Government statisticians figured, however, that celebrators would ignite $7,500,000 worth of American-made explosives in commemorating the 161st anniversary of the signing of the Declaration of Independence.

MESSENGER BOY HURT

VANCOUVER, July 3 (CP).—Arthur Cartwright, fifteen, was in "poor condition" in hospital tonight after being knocked from his bicycle by an automobile which police said was driven by W. Maxwell Young. Cartwright had joined the Canadian Pacific Telegraphs as a messenger only three days ago.

PAGE DIRECTORY

Comics	Page 19
Culbertson on Bridge	Page 18
Editorials	Page 4
Financial	Page 18
Forget You Never	Page 12
Jane Dixon	Page 19
Radio Programmes	Page 9
Shipping and Travel	Page 16
Social Notes	Page 8
Sport	Pages 13, 14, 15
Theatres	Page 11
Women's Clubs	Page 7

SOLDIERS TO KEEP ORDER

Troops Ordered to Cleveland For Scheduled Reopening Of Plants Tuesday

JOHNSTOWN, Pa., July 3 (AP).—Governor Martin L. Davey, of Ohio, announced tonight that national guard troops would be ordered to Cleveland for the scheduled reopening Tuesday of four Republic Steel Corporation plants, while strike leaders in the seven-state steel area called four mass meetings for a "show of strength" tomorrow.

State police threw a heavy guard around Bethlehem Steel Corporation's Cambria works tonight after the arrest of a former steel worker for allegedly hurling dynamite at a freight train leaving the plant.

Cleveland's Mayor Harold H. Burton and Sheriff Martin L. O'Donnell appealed to Governor Davey for state troops upon Republic's announcement of reopening Tuesday morning.

VIOLENCE FEARED

"Violence and disorder are certain unless proper steps are taken to prevent it," their request said.

The United Labor Congress, an organization of C.I.O. union locals, demanded late today that Mayor Burton refrain from "lending police or requesting troops to break the strike."

Republic's four Cleveland plants have been closed since the start of the strike against Republic, Youngstown Sheet & Tube Company, and Inland Steel Corporation over a month ago. The strike spread to Bethlehem later.

Although exact figures on the total number of men still on strike in the thirty-eight-day-old labor controversy remained a topic of dispute, a survey tonight showed that 23,000 men are idle at steel mills and mines not yet reopened. Several thousand others have stayed away from mills reopened under troop protection.

More than 100,000 men were idle at the peak of the walkout a week ago.

DE VALERA HAS ASSURED LEAD

Twenty More Seats Will Give Him Absolute Majority In Parliament

DUBLIN, July 4—With forty-one seats yet to be filled, President Eamon De Valera early today needed to win only twenty to gain an absolute parliamentary majority in the Free State's election.

He also appeared to be winning his fight for a new constitution which would cut his country's last ties with Great Britain. At 2:30 a.m., 322,919 votes had been reported in favor of the new charter and 264,688 against it.

De Valera's Fianna Fail party had won fifty of the 138 seats in The Dail (Parliament); former President William T. Cosgrave's party thirty. Labor ten and Independents seven.

All Cabinet Ministers were re-elected to The Dail.

Wicklow constituency voted against the proposed new constitution, as did one Dublin and two Sligo constituencies, while the vote in several others was close.

Taking Weather Reading at North Pole

This radiophoto is the first received in Canada showing the Soviet Polar Base established on Rudolf Island, 550 miles from the North Pole. At the right is the base flag erected near the camp, and left, a member of the party, Eugene Federoff, reading meteorological data from his delicate instrument. Four Russians are now encamped on the base, and will stay a year to gather data.

DOUBT TAKES PLACE OF HOPE IN SEARCH FOR EARHART PLANE

Miss Earhart Was Prepared to Take Blame for Failure

OAKLAND, July 3 (AP).—Amelia Earhart accepted full responsibility for her latest flight, George Palmer Putnam, her husband, said today. Possibly foreseeing a forced landing in such an isolated spot as the Pacific Ocean around Howland Island, Putnam quoted Miss Earhart as telling him before she took off from Miami, Fla., last June 1 on her around-the-world attempt.

"I know that if I fail or that if I am lost, you will be blamed for allowing me to leave on this trip; the backers of the flight will be blamed, and everyone connected with it.

"But it's my responsibility and mine alone."

Passing Hours Bring Fears Woman Aviatrix and Navigator Have Perished

NAVAL SHIPS STEAM OVER SOUTH PACIFIC

HONOLULU, July 3 (AP).—The Navy tonight moved to reinforce the faltering hunt for Amelia Earhart with the powerful aircraft carrier Lexington and fifty-four fighting planes in the face of discouraging prospects.

The Lexington was ordered to fuel to capacity and be ready to leave San Diego tomorrow for a 4,400-mile run to Howland Island and take up the quest.

During a day of slowly ebbing hope, a long-range Navy plane left Honolulu for a 1,500-mile dash to the scene, but got caught in a snow, sleet and lightning storm high above the earth as it approached the equatorial region and was forced to turn back.

The coast guard cutter Itasca carried on the search alone in the Howland region, where Miss Earhart and her navigator, Fred J. Noonan, presumably came down yesterday a few miles short of their tiny goal.

By mid-afternoon it reported it

Continued on Page 5, Column 3

Devotion to Throne Impresses Visitors At Recent Ceremony

Hon. Eric Hamber Returns After Attending Elaborate Coronation Celebrations—Overseas Representatives Impressed With Britain's Genius

DECLARING himself as profoundly impressed by the hospitality, democratic spirit, business acumen, and genius for organization of the people of Britain; but above all by the entire Empire's affection for and loyalty to the throne, Hon. Eric W. Hamber, Lieutenant-Governor of British Columbia, returned to Victoria yesterday morning after attending the Coronation ceremonies in London.

His Honor, who looks well after his two months' trip, was accompanied by Mrs. Hamber, and others in his party were Mrs. John Hendry, Mrs. Hamber's mother; Mrs. Rice, Mrs. Hamber's secretary, and A. M. D. Fairbairn.

"It is difficult to find words to express the sentiments aroused by the amazing demonstration which the Coronation called forth," said His Honor. "The outstanding impression we carried away after weeks crowded with memorable in-

Continued on Page 2, Column 2

Bull Puts Foot Into Car's Cab

MERRITT, July 3 (CP).—Yale riding almost had a by-election today following a narrow escape by Dr. J. J. Gillis, M.P.P., while transporting two bulls to his ranch in a truck.

One of the bulls, seeking freedom, leaped onto the cab, a leg piercing the roof between Dr. Gillis and the driver, Al Whiteman. It plunged forward onto the radiator, smashing a headlight as it struck the ground.

It was recaptured shortly afterwards.

SHIP-SHORE RADIOPHONE

STOCKHOLM, July 3 (AP).—A wireless transmitting station intended for telephone communication with ships on the Baltic Sea is being erected at Stavnas, in the Stockholm Archipelago. When completed it will permit telephone subscribers in any part of Sweden to call persons on ships in the Baltic.

NEWSPAPER GUILD STRIKE GROWING

SEATTLE, July 3 (AP).—A news service, United Press, started moving equipment from The Seattle Star plant late today after eighty Star employees, members of the American Newspaper Guild, struck in a jurisdictional dispute between the guild and the Teamsters' Union.

Guild officers said they had advised the news service to move because they could not guarantee its employees safe passage through picket lines.

EDITIONS PUBLISHED

The Star published all editions today, despite the walkout and a picket line of about fifty persons. It used a skeleton news staff of non-guild members and the three printers who were in the building when the picket line was formed.

The strike occurred during the printers' lunch period.

Although only nineteen circulation employees were involved in the original dispute, The Star management said the strike will deprive 220 full-time employees of jobs if the walkout closes the plant Monday.

Londoners to Try Voyage In Speed Boat to Africa

LONDON, July 3 (CP).—Two Londoners have thought of something that hasn't been done before—something a little safer than shooting Niagara Falls in a barrel but risky enough. In a seventy-five-foot speed boat they hope to make the water journey from Southampton to Capetown in fifty days.

Commander C. O. Luxmoor, R.N., thirty-six, is pilot, and Robert Stewart, twenty-six, is engineer.

They hope to average 300 miles a day, and their course lies along the French coast, Spanish coast, the Mediterranean, Suez Canal, Red Sea and East African coast.

WILL NOT LOSE INDEPENDENCE

Vote of Censure Passed by C.C.F. on Alberni and Nanaimo Clubs

VANCOUVER, July 3 (CP).—Reaffirming its own stand of past years and the stand of its Dominion parent body, the British Columbia section of the Co-operative Commonwealth Federation today decided it would retain complete political independence, for the next twelve months at least.

Delegates to the fifth annual convention of the Provincial Federation by a vote of 129 to 40 adopted a resolution submitted by the Vancouver Hastings East C.C.F. Club that the party "go on record as reiterating the policy of complete political independence for the C.C.F."

HEATEDLY DISCUSSED

The "independence" resolution was not adopted until the convention had heatedly discussed the issue for more than two hours. During the argument one delegate was banished from the convention when he was challenged from the floor with being a member of the Communist Party.

AMENDMENT DEFEATED

An amendment introduced by delegates from Comox provincial electoral riding that local units be given authority to deal with the matter of a popular front as they saw fit in municipal affairs was defeated.

A vote of censure was passed on every C.C.F. club in Alberni-Nanaimo provincial electoral district for supporting A. M. Stephen as a C.C.F. candidate in the June 1 provincial general election.

Europe Reminded Britain Arming to Enforce Respect

Threaten Fast to Death in Front of Lodge of Viceroy

LAHORE, India, July 3 (AP).—A fast to death in front of the Viceroy's lodge at Simla is threatened by a number of members of the Punjab Educated Unemployed League. They demand employment or out-of-work pay, and contend nothing has been done to improve the employment prospects for thousands of university-educated youths.

Prime Minister Chamberlain and Foreign Secretary Declare Violation of Spanish Territorial Integrity Will Not Be Tolerated—Both Parties in Spain Support British Efforts

France and Britain Stand Against Italo-German Plan

LONDON, July 3 (AP).—British leaders reminded a tense Europe today that Britain is rearming to compel respect for her rights and interests, and that violation of the territorial integrity of Spain or free access to the Mediterranean, included in those interests, would not be tolerated.

Prime Minister Chamberlain and Foreign Secretary Eden spoke to garden party audiences of their constituencies, but their hearers believed they were addressing also the leaders of Italy and Germany.

"THAT NOBODY DARE"

Chamberlain, at Birmingham, declared one of his chief aims is to make Britain so strong "that nobody dare treat her with anything but respect."

Eden, at Coughton, in Warwickshire, gave warning that Britain is determined "to maintain the territorial integrity of Spain and keep the Mediterranean open as a main arterial road."

Eden declared Britain has the

Continued on Page 6, Column 6

WAITING TO TAKE WING

Huge Flying Boats Ready To Link New World With Old

BOTWOOD, Newfoundland, July 3 (AP).—Two deep-hulled flying boats of bungalow proportions were being groomed tonight to span the North Atlantic and link the old world with the new on Monday by commercial air transport.

On a lake cupped by the flats of Newfoundland an American airplane, the Pan-American Clipper III, rode at anchor ready for the 1,900-mile flight to Foynes, Ireland.

She arrived late today from Manhasset Bay, Long Island, after a flight of 1,073 miles.

At Southampton, England, awaiting favorable weather conditions on the Irish coast, Imperial Airways flying boat Caledonia was manned for the initial leg of her westward voyage to Foynes, probably tomorrow.

ON FIRST LEG

PORT WASHINGTON, N.Y., July 3 (AP).—The flying boat Pan-American Clipper III left the harbor here at 3:25 a.m. P.S.T., today, on the first leg of 3,500-mile experimental flight to England.

At the completion of the double crossing, the observations of both crews will be combined in preparation for the establishment of a trans-Atlantic passenger service. Neither passengers nor mail are being carried on the experimental flights.

Seattle to Have $40,000,000 Fair

OLYMPIA, Wash., July 3 (AP).—The Seattle-Northwest Centennial Exposition of Seattle was incorporated today, with Secretary of State Hutchinson to "build an exposition and world's fair for Seattle and the Northwest."

Reports from Seattle said the fair would be a $40,000,000 affair to be held in 1942.

The fair will commemorate the 100th anniversary of the opening of the West and the completion of the Grand Coulee Dam.

Returns to Victoria From Old Land

HON. E. W. HAMBER

LIEUTENANT-Governor of British Columbia, who on his return to Victoria yesterday from attending the Coronation ceremonies in London, told how, on every possible occasion, the people had shown the greatest devotion to the King and Queen, and had acclaimed them with unbounded joy and enthusiasm. He was deeply impressed by the British Empire's affection for and loyalty to the Throne.

Queen Mary Plays Active Part in Life

LONDON, July 3 (AP).—Queen Mary, after a quarter century of fulfilling Britain's ideal of what a reigning Queen should be, today is playing the role of Queen Mother apparently with even greater success.

Her Coronation activities and her recent attendances at the Wimbledon tennis championships impressed the nation with her choice to play an active part in the life of her people.

Today, although white-haired and seventy, she is a familiar sight at most of the countless events of the Coronation season—still with the same stately carriage and gracious smile.

Budge Makes Tennis History by Scoring Threefold Success

Californian Adds Men's Doubles and Mixed Doubles Championships to Singles Title Won at Wimbledon—Dorothy Round Champion

WIMBLEDON, England, July 4 (AP).—Don Budge completed the greatest personal triumph in Wimbledon's long history on Saturday when, with some lively assistance from his fellow Californians, Gene Mako and Alice Marble, he added the men's doubles and mixed doubles championships to the singles crown he won on Friday.

The Oakland, Cal., redhead's dominance of the closing day's play overshadowed Dorothy Round's victory over Jadwiga Jedrzejowska, of Poland, 6-2, 2-6, 7-5, in the women's singles final.

Teaming with Mako, Budge defeated England's Davis Cup pair, George Patrick Hughes and Clifford Rasmond Davys Tuckey, to win the men's doubles crown at 6-0, 6-4, 6-8, 6-1. A little later, Budge partnered Miss Marble, United States women's title-holder, to an easy 6-4, 6-1 triumph over Yvon Petra and Mme. Simone Mathieu, of France, for the mixed doubles championship.

Budge scaled heights of brilliance rearely seen on the doubles court as he and Mako won the first set of their match against Tuckey and Hughes at love and with the loss of only seven points.

Budge needed hardly any assistance from Mako. It was the same story in the fourth set when his service and bullet-like smashes anywhere inside the service line had the British pair paralyzed.

Returning to the courts an hour

Continued on Page 2, Column 5

RELIEF GRANTS TO BE LOWERED

British Columbia Unemployment Aid May Be Cut During Summer

OTTAWA, Ont., July 3.—British Columbia is expected to be one of the provinces where Federal relief grants-in-aid will be cut for July, August and September when the relief problem is grappled with again on the return, Thursday, of Premier King and four of his ministers from Europe.

For the past three months a 25 per cent decrease to $150,000 monthly for direct unemployment assistance from the Dominion to the Pacific province has been operative. Ontario, Quebec and the Maritime Provinces also were affected by varying reductions, but little change was made for the three Prairie provinces because of conditions. The Federal aim is to whittle down these grants gradually.

AID TO PRAIRIES

Because of the drought situation, particularly in Saskatchewan, where prospects for a commercial crop are beyond hope, extension of last year's aid to the Prairie provinces most probably will be given. Governor-Generals warrants will be resorted to again as Parliament did not make provision this session in anticipation of a repetition of this national misfortune. Last year $8,750,000 was spent in the drought areas, the western crop situation has changed drastically since Mr. King left, in April, for London when moisture suggested a good or average crop although seeding was only under way. Incidentally, Cabinet council will have to decide on the policy for marketing this year's crop whether it will be carried out under the wheat board by extending its operations for another year, or by reverting to open marketing with proper safeguards provided, until the Turgeon royal grain inquiry completes its work.

MILLIONS FINDING LIFE DEPLORABLE

Secretary Perkins Has Doleful Tale To Tell of American Labor Migration

WASHINGTON, July 3 (AP).—Secretary Perkins told the Senate today millions of American workmen and their families move round the country in search of jobs, without adequate direction and often living under "deplorable" conditions.

A certain amount of this labor migration is necessary to take care of industrial changes and seasonal work such as harvesting, Miss Perkins added in a report on migratory workers the Senate ordered last year.

Increasing numbers of workers are forced to move ceaselessly across state lines to eke out a living.

Industrial Board Rules on Cannery And Building Codes

Skilled Mechanics Regulation Is Suspended—Decision Made Affecting Men and Women in Fruit and Vegetable Packing Plants

THE British Columbia Industrial Relations Board suspended one order and varied two others yesterday, affecting construction and canning industries. Adam Bell, chairman of the board, announced that Order 45, which was to have gone into effect on July 5, setting a minimum wage of 75 cents an hour for skilled mechanics in the construction industry on Vancouver Island and the Lower Mainland, would be withdrawn for revision in two particulars.

The chairman at the same time announced material variations of existing orders dealing with fruit and vegetable canning.

The order respecting minimum wages for skilled mechanics and others in the construction industry was suspended in order to give the board time in which to consider means of covering the position of workers who are already under contract, and also to consider the position of maintenance men in permanent employment in that industry. Though previously gazetted as to take effect on July 5, Order 45 will not be enforced, pending this review and probable variation by the board at a later date.

TWO CANNING ORDERS

Orders 46 and 47 were announced to take effect on July 12, dealing with the position of men and women employed in fruit and vegetable canning. Both orders were seen as a return in part to existing basic rates, after removal of special concessions permitted since 1932. The board, however, took notice of objections made to a proposed working week of sixty hours and left that limitation out, under certain safeguards for those employed in the industry.

As explained by officials of the board, Order 46 restores the 10 per cent cut in minimum rates for females workers in the canning industry by raising the basic rate from twenty-seven cents an hour to thirty cents for the first ten hours, to forty-five cents between ten and twelve hours, and sixty cents an hour between thirteen hours or more in any one day. A new guarantee of three hours' work a day, or ninety cents, if called to work is written into the new order. There is no direct limitation on the hours of work.

Ten per cent of the number of women employed at any plant may be paid at the rate of twenty-five cents an hour for ten hours, thirty-seven and a half cents an hour for the next two hours, and time and a half of the basic rate over that. The former distinction between experienced and inexperienced workers is now removed.

A rest period of one hour after not more than five hours' continuous work must be allowed, with leave to apply to the board to cut this to half an hour by consent of the parties concerned.

AFFECTING MEN

Order 47 makes the same general provisions for male employees in the canning industry, with different rates. The basic minimum rate for those over twenty-one years is increased from thirty-five cents to thirty-eight cents an hour, with a daily guarantee of three hours' work, or $1.14. The thirty-eight-cent rate will apply for the first ten hours in any day, becoming fifty-seven cents an hour for the next two hours, and seventy-six cents an hour after that.

Under twenty-one years of age, the basic rate is raised from twenty-five cents to twenty-eight cents, with a daily guarantee of three hours, or eighty-four cents; and subsequent minimum rates of forty-two cents and fifty-six cents an hour for the longer periods. Fifteen per cent of the total number of employees may be under twenty-one years of age. The same rest hour provisions will apply.

Respecting both cannery orders, where piece work is employed, minimum rates paid must mount up to the equivalent minimum wages set in both orders. The regulations will become law on July 12, Mr. Bell said.

New arrivals in British Tweed Coats, Imported Knitted Suits and English Sport Hats

Spurrah's LIMITED
728 YATES STREET

General Electric Radios From $34.75
MacDONALD ELECTRIC, LTD.
Cor. Douglas and View

"BUILD B.C. PAYROLLS"
Irradiation—A Patented Process
PACIFIC BRAND EVAPORATED MILK
The ingenuity of man has done what Nature apparently would like to do but can't. Vitamin D plays a great part in building bones and teeth, yet it takes irradiation to produce Vitamin D in milk, and irradiated milk can only be had by obtaining the patent rights that make irradiation possible. Pacific Milk is one of the few foods that has the privilege of this patent.
PACIFIC MILK
Irradiated of Course

Clean - Quick - Safe
Natural Gas in Small Tanks
The Ideal Household Fuel
SINCE Rockgas 1910
SEND FOR OUR NEW BOOKLET
B.C. Rockgas LIMITED
Vancouver Victoria

MIMEOGRAPHING
BOOKKEEPING
TYPEWRITING
TYE & RAWSON, Secretarial Service
501 Central Bldg. Phone G 152

"BURBANK" RANGES
12 Modern Styles at Prices From
$43.50 to $138.50
EASY TERMS
Coast Hardware
1412 DOUGLAS STREET

DEVOTION TO THRONE IMPRESSES VISITORS

Continued from Page 1

cidents was the exemplification given to the world of the strong bonds that exist between the different parts of the Empire and Great Britain, and the firm resolve of all parts of the Empire to stand for an even closer relationship and better understanding."

DEEP DEVOTION

"On all sides and on every possible occasion, the people showed the greatest devotion to the King and Queen. Their Majesties and Queen Mary, who during those strenuous weeks graced every possible occasion with their presence, were invariably acclaimed with the greatest joy and enthusiasm. They seemed to take keen pleasure in giving every opportunity possible for the Empire's representatives to meet them personally, and one and all attending the Coronation were equally eager to show true desire to express their loyalty to the King."

Recalling the Coronation ceremony in Westminster Abbey, His Honor said this was most impressive and inspiring.

"Everything was beautifully done, and showed magnificent organization. But with all the pomp and display, the outstanding thing was the underlying feeling of reverence," he added.

Outside the Abbey, along the route of the procession, the people gave an overwhelming demonstration of affection, not only by their numbers, but by their continual cheers. London was beautifully decorated for the occasion with flags and other emblems of loyalty. It was an amazing expression, with the feeling on all sides that it was perfectly spontaneous.

ROUND OF ENTERTAINMENT

While the real object of his visit to the Old Land was the Coronation ceremony itself, Mr. Hamber subsequently attended an unparalleled round of functions arranged in honor of the empire representatives. On all occasions he was impressed with the fact that Canada's representatives were everywhere given proper recognition, and the Lieutenant-Governors of all the provinces accorded a place in the order of precedence.

To himself as a representative of British Columbia, the programme of entertainment following the Coronation was but another demonstration of Britain's hospitality and democratic spirit, and desire for Empire understanding and solidarity.

In turn they were guests of the ancient London Guilds, the Imperial Institute, the various service clubs, the Royal Aeronautical Society, the Royal Life Saving Society, the United Service Clubs, and numerous other organizations. They attended countless receptions, banquets, balls and garden parties. They were at receptions given by the Premier and Mrs. Stanley Baldwin at No. 10 Downing Street; at the Vincent Masseys' at their home in Hyde Park Gardens; at Canada Club, and elsewhere. Outstanding, of course, were the several big functions at Buckingham Palace.

The Women's Canadian Club gave an at home at which the Countess of Bessborough officiated. Given specially in honor of Mr. and Mrs. Hamber, there was a big reception at British Columbia House when more than 500 guests were present, among them being the Lord Mayor and Sheriffs of London, the Bishop of London and other people prominent in the Empire's capital. Other occasions recalled were the reception by the Mayor and Mayoress of Westminster, the reception at India office, and the reception by the Speaker of the House of Commons.

OTHER EVENTS

While in London, His Honor also attended and officiated at the dedication service at St. Mary's Woolnoth's, known now as "British Columbia Church." When the Lord Mayor of London and his Sheriffs were present, also the Lieutenants-Governor of the different provinces of the Dominion and many others prominent both in Canadian and Empire life. This event took place on May 18, the service, at which His Honor spoke, being broadcast to every part of the world, and heard quite distinctly by listeners-in in British Columbia.

After this event, Mr. Hamber lunched with the Lord Mayor of London, when about 100 guests were present, His Honor being called on to respond to the toast to British Columbia. Afterwards they proceeded to Petersham, to take part grave. His Honor's address on this occasion also was broadcast. This, in the ceremony at Vancouver's too, was a deeply impressive service, and was attended by representative Canadians from all parts of the Dominion, and by many interested English people besides.

CROSS-SECTION

Every facility was given the visitors from overseas not only to meet a cross-section of the people of Britain and the Empire generally, but to get a cross-section view of the economic, political and social life of Britain itself. In this respect it was a most amazing and democratic demonstration to all these Empire representatives. Wonderful organization lay behind this. Through the activity of able committees assigned for the purpose, every opportunity was given for the excange of views between representatives of the Homeland and from other parts of the Empire. Industries were thrown open and beautiful country homes threw wide their doors.

As an example of the opportunities afforded to see something of the industries, Mr. and Mrs. Hamber were requested to visit Worcester, where they spent a day going over the Royal Worcester porcelain works and other industries. They were given the freedom of the city after being welcomed by the mayor and aldermen, the Chamber of Commerce and local dignitaries. Here, in one of the highly industrialized cities of Britain, they had another evidence of the splendid buiness acumen of the people of the Old Land. Incidentally, they found evidence of the use to which Canadian products are being put by Britain in the manufacture of some of her best-known products.

"The effect of such interchange of views as has gone on during the whole of the Coronation celebrations cannot help but be advantageous to every part of the Empire," His Honor concluded.

Saw Paris Exposition In Making

MADAME SANDERSON-MONGIN

Some of the interesting highlights of the Paris Exposition were described by Mme. E. Sanderson-Mongin, head of the French department of Victoria College, in an interveiew given The Colonist yesterday, shortly after her return from a trip to Europe.

Among the many beautiful and impressive buildings, those of Germany, Russia and Italy were conspicuous from the fact of being the first in which the displays were completely in place on the opening day, she reports. Germany's exhibition was imposing and admirably arranged; Russia's was chiefly propaganda, but extremely clever, and Italy's building was very beautiful as a work of art.

Other interesting buildings, although their exhibits were not quite so completely organized when she saw them, were those belonging to Switzerland, Belgium, Egypt, Norway, Poland and Denmark. The French Palace of Science was among the most interesting and well arranged of the French buildings, she thought. Britain's building, while not quite ready for opening, had many fascinating exhibits. The Canadian exhibit was not ready, although the building was apparently complete and easy to find as it displayed in a prominent place a sculptured model of a buffalo.

OVERSEAS VISITORS

The exposition was formally opened on May 25. Mme. Sanderson-Mongin returned three weeks later, after visiting London, but workmen were still busy about about the exhibition grounds, although overseas visitors were already pouring into France after attending the Coronation celebrations.

Although in Paris itself there is a sense of insecurity politically, in the country ordinary life goes on much as it did in the past, Mme. Sanderson-Mongin says. The cost of living was much the same as here.

Mme. Sanderson-Mongin, who traveled both ways on the Ss. Normandie, hurried back from Europe in order to take over her duties on the staff of the Summer School at the University of British Columbia. She is spending the week-end in Victoria as the guest of Mrs. Hamilton Smith on Cavendish Avenue.

DUNCAN MAN CHAMPION

BELLINGHAM, July 3 (AP).—Henry Robinson, of Duncan, B.C., won the Northwest chopping championship here today in a close contest with Jack Sherin, of Deming, Wash., 1936 champion.

NEW PASTOR IS INDUCTED HERE

Rev. Bryce H. Wallace Welcomed to Charge at Belmont Avenue Church

At a well-attended service held on Friday evening under the auspices of the Victoria Presbytery of the United Church, Rev. Bryce H. Wallace, M.A., B.D., was inducted into the pastorate of Belmont Avenue United Church. Rev. Thomas Keyworth, Sidney, chairman of the Presbytery, conducted the service.

The service opened in prayer, after which Rev. W. R. Brown led the congregation in the reading of a psalm. Rev. Dr. Andrew D. Reid read the Scripture lesson from the fifty-first chapter of Isaiah, after which Rev. W. H. Gibson led in prayer.

Rev. A. O. Patterson, M.A., an old associate of Mr. Wallace, gave the induction address. He stressed the need in the "dark days" of the present time for a sincere return to righteousness, and drew attention to the qualities required by a minister of the Gospel to satisfy the spiritual wants of his congregation. His knowledge of the past work of Mr. Wallace left him convinced that the new pastor possessed those qualities in abundance.

Following the address, the formal induction was conducted by Mr. Keyworth, assisted by Rev. T. G. Griffiths. The newly-inducted pastor pronounced the Benediction.

The hymns "Jesus Where'er Thy People Meet," "Breathe on Me Breath of God" and "Pour Out Thy Spirit From on High" were sung during the service. Miss Dorothy Bishop was at the organ.

Ladies of the congregation served refreshments at the close of the service, when members and friends of the church were enabled to meet Mr. and Mrs. Wallace.

MAKES HISTORY BY THREEFOLD SUCCESS

Continued from Page 1

later with Miss Marble, he was in slightly more benevolent mood. He seemed content to let the San Francisco blond earn her share of glory, which she did. But whenever the French team looked like they might be tough it was Budge who calmed them down.

A NEW CHAPTER

Budge's conquests wrote a new chapter in Wimbledon history, for no player ever before has won the three championships open to him. Not since the French automaton, Rene Lacoste, turned the trick in 1925 has any player won both the men's singles and men's doubles crowns in the same year.

Miss Round, returning to the throne she occupied in 1934, played some fine tennis in the first set and the hard-hitting Polish girl with the terrific forehand drive enjoyed one burst of brilliance in the second set.

The loser hit a grand total of forty-seven points out of the court. The winner scored only thirteen placements in all.

Miss Round, who dethroned Helen Jacobs in the quarter-finals of the tournament just ended, decided finally not to play in the Wightman Cup matches at Forest Hills, August 20 and 21, despite all the pleas of the British cup committee.

WEDDING PREPARATIONS

She is to be married to Dr. Douglas L. Little in September, and decided after today's match to stick by her original plan to pass up the Wightman Cup matches in favor of wedding preparations.

The fifth of Wimbledon's championships, the women's doubles, went to Mme. Mathieu and Billie Yorke, of England, who trounced Mrs. Phyllis Mudford King and Joan Pittman, of England, 6-3, 6-3. Wayne Sabin, young Hollywood, Cal., player, defeated Norma G. Farquharson, of South Africa, 6-2, 0-6, 6-3, in the finals for the Consolation Singles Plate.

FLOUR Master Baker No. 1 Patent, 49's $1.95
SALT Windsor, 1½'s 3¢
BAKER'S COCOA, 1-½'s 4¢
BRAID'S SPICES All Kinds 5¢ tin
SWEET PRUNES 6¢ lb.
Mandarin ORANGES Per Tin 7¢
TEA Special 28¢ lb. Limit 1 lb.
Glen Valley PEACHES 9¢
SULTANA RAISINS 2 for 23¢
MATCHES 12 Boxes 8¢

BAKERY • CANDY • DELICATESSEN • TOBACCO • VEGETABLES AND FRUIT
Ray's
FRESH MEATS • FISH AND POULTRY • TOILETRIES
734 FORT ST.
A Good Time to Try Ray's. Your Scrip Will Buy More. You Can Save at Least One-Fifth by Paying Cash. We Reserve the Right to Limit Quantities
Monday and Tuesday
Veal Steaks, lb. Beef Steaks, lb. Beef Tongues, lb. Veal Roast, lb. 15¢
Stewing Veal, lb. Hamburger Steak, lb. Sausage Meat, lb. Fresh Kidney, lb. Sliced Liver, lb. 10¢
Legs of Local Lamb, lb. 28¢ Rolled Shoulder Lamb, no Bone, lb. 25¢ Lamb Chops, lb. 25¢
Legs of Veal, lb. Veal Roast, lb. Cross Rib Roast, lb. 15¢
Boiling Beef 10¢ Pot Roast, lb. 10¢ Boneless Sugar-Cured Corn Beef, lb. 15¢
FRUIT
WHITE LOCAL NEW POTATOES, 10 lbs. 25¢
SUNKIST ORANGES, doz. 29¢
LOCAL BEETS, 2 bunches 5¢
DESSERT TOMATOES, lb. 15¢
LARGE HEAD LETTUCE, 2 for 9¢
LOCAL PEAS, 4 lbs. for 19¢
SUNKIST GRAPEFRUIT, 4 for 19¢
FISH DEPT.
FRESH WHITE SPRING SALMON, lb. 12¢
FRESH LOCAL HALIBUT, lb. 17¢
FRESH SOOKE CRABS, 2 for 35¢
FRESH LEMON SOLES, 2 lbs. 25¢
My-Te-Fine-Shortening 2 lbs. for 25¢
BACON
Sliced Bacon, lb. 18¢
Sliced Bacon, lb. 26¢
Cottage Rolls, lb. 24¢
Picnic Shoulders, lb. 16¢
Hams, half or whole, lb. 22¢
Finest Back Bacon, lb. 31¢
Sliced Back Bacon, lb. 35¢
BUTTER
First Grade, lb. 29¢
3 lbs. 85¢
Eggs, Grade "A" Large, doz. 27¢
Gorgonzola Cheese, lb. 49¢
Danish Blue Cheese, lb. 45¢
Sooke Full Cream Cheese, lb. 25¢
SPECIALS
ANTISEPTIC HEALING OINTMENT, tin 9¢
EPSOM SALTS, No. 3 15¢
ASPERLINE TABLETS, 1 doz. tin 7¢
FREEZONE, for corns 29¢
TOOTH BRUSHES, cellophane wrapped 6¢
FIRST AID KITS, complete, special 23¢
FANCY CANDLES, made in England, box 14¢
DELICATESSEN
STUFFED PORK SPARERIBS, lb. 25¢
BOLOGNA, lb. 15¢
BAKED VIRGINIA HAM, lb. 49¢
BAKED PORK AND BEANS, lb. 10¢
PICKLED PIGS FEET, lb. 10¢
POTATO SALAD, lb. 15¢
COTTAGE CHEESE, lb. 11¢
PEAS, Columbia, 2's 2 for
BEANS, Nabob, Cut Green 2 for
POLLY-PRIM PEARS 2 for
NABOB TOMATOES, squats 2 for
KELLOGG'S CORN FLAKES 2 for
HEDLUND'S POTTED MEATS 2 for
FURUCO TUNA, ¼'s 2 for
15¢
BEST YET DOG FOOD
K-9 DOG FOOD
3 for 25¢
FLOUR Whole Wheat 5-lb. Bags 18¢
IDEAL Jelly Powders 3¢
NABOB Tomato Juice 4¢
GOOD RICE 5¢ lb.
Nut Ginger COOKIES 2 Dozen 6¢
Watercress SALMON Tall, 1's 7¢
GOLDEN BANTAM CORN, 2's 8¢
Campbell's TOMATO SOUP 3 for 25¢
Pure Red PLUM JAM 4's 35¢
WALNUT MEATS 19¢ lb.

TO HOLD SERVICE ON BEACH TODAY

As in previous years, the Shantymen's Christian Association will hold services every Sunday during the holiday season at Cordova Bay. In the morning at 11 o'clock sharp, a children's open air Sunday school will be held on the beach in front of Mr. Humphrey's cottage, opposite the Japanese Gardens, led by Mr. R. Scobie. Children attending these meetings will receive credit for attendance at their own Sunday school.

The first evening Gospel service will be held tonight in McMorran's Pavilion, commencing at 7:30, when the speaker will be J. S. Whiting, and an illustrated address will be given. Favorite hymns and choruses will be sung, the guest soloist being E. C. Wilderspin.

TWO OF TRIPLETS LIVE

VANCOUVER, July 3 (AP). — Two babies, a boy and a girl, today survived from triplets born last night to Mrs. Conrad Olsen. The third infant, a boy, died shortly after birth. Condition of Mrs. Olsen and the two babies is reported favorable.

SAIL FOR QUEBEC

CHERBOURG, France, July 3 (AP). —Prime Minister Mackenzie King and Ernest Lapointe, Canadian Minister of Justice, tonight embarked on the Empress of Britain for Quebec.

Special--One Week
SLABWOOD
Mixed, inside, all ready to burn. All-Fir guaranteed. 2 Cords for $4.50
Mixed Wood, Semi-Dry, 1 Cd. $2.25
2 Cords for $4.00
Ph. G 5334 Karma
Selkirk Lumber Co., Agent

YOU'LL BE Out in front IN THIS BLUE-RIBBON WINNER

IF you want a whole lot more than ordinary motoring—at just a very little more than ordinary cost—McLaughlin-Buick's your car!

It's a thoroughbred; thirty years of building back of it, years and years of blue-ribbon performance in front of it. It's a beauty; the most distinctive, most exciting-looking fine car of the year. It's built for *action*. You'll be riding high—on the crest of the wave—when it's yours!

Make it yours today . . . the McLaughlin-Buick you've always wanted. Come in and take a look at this year's fine "Special Series" models—lower priced, probably, than you ever thought McLaughlin-Buicks might be. But that's just the natural result of three decades of McLaughlin-Buick leadership . . . a *finer* car for *less money*.

• • •

Higher powered Valve-in-Head Straight Eight Engines . . . New Unisteel Turret Top Bodies by Fisher . . . Tiptoe Hydraulic Brakes . . . Knee-Action gliding ride . . . Torque Tube drive . . . Fisher No-Draft Ventilation . . . Safety glass throughout.

McLAUGHLIN-BUICK
DAVIS-DRAKE MOTORS, LTD.
900 FORT, AT QUADRA, VICTORIA
DUNCAN BRANCH—Government and Kenneth Streets

PRICED FROM $1207
(SERIES 44—SPORT COUPE WITH OPERA SEATS)
Delivered at factory, Oshawa. Government taxes, license and freight additional. (Prices subject to change without notice.)
Monthly payments to suit your purse on the General Motors Instalment Plan.
M-187

Expelled President Says Basque Spirit Is Never Conquered

Discloses That All Territory of Euzkadi Has Been Yielded to Victorious and Advancing Insurgents—Bilbao Casualties 45,000

SANTONA, Spain, July 3 (AP).—The President of the Basque Republic, Jose Antonio Aguirre, driven from his homeland, declared today "our territory has been conquered, but not the spirit of the Basque people."

"It is never conquered," the defeated leader proclaimed in a statement from this Santander province headquarters, whither he fled with the remnants of his Government and army.

The statement disclosed that all the territory of Euzkadi — the Basques' name for their autonomous state—had been yielded to the still advancing and victorious insurgents.

ASSAILS GOVERNMENT

"It bitterly assailed the Valencia Government for failure to aid the desperate defences of the Basque region, which collapsed with the fall of the capital, Bilbao, June 19.

"We will reconquer the land of our fathers, to restore our persecuted language, our violated laws, our abolished liberties," Aguirre said.

"Our indignation is still greater because in order to take that fatherland from us the Spanish Fascists (insurgents) were forced to call in mercenary forces — Germans and Italians."

The president declared his Government and followers "even during the last hours" left Bilbao intact and freed the prisoners.

"I do not wish to think that the peoples of the world, friends or enemies, will remain silent. 'Is it such a great crime for a people to defend its liberty?" he said.

BILBAO CASUALTIES

The president disclosed that Basque casualties in the three-month battle for Bilbao totaled 45,000 dead and wounded.

(A communique from headquarters of insurgent Generalissimo Francisco Franco declared the last Basque resistance had been crushed and the defence of Santander City —twenty miles west of Santona—had been entrusted largely to Asturian miners who go into battle throwing sticks of dynamite.

(Twelve thousand Asturians were reported to have been rushed to Santander, last important objective of the insurgents' northern drive. Anarchists were said to dominate the city and to have forced the agent of the Madrid-Valencia Government to flee.)

1937 SUPER DUTY
FRIGIDAIRE
With the Meter-Mizer
$169.50
$5.00 Down and $1.25 Per Week
McLENNAN, McFEELY & PRIOR
1400 Government St. G 1111

HOTEL Stewart SAN FRANCISCO
DOWN TOWN
On Geary St., just above Powell—Close to the principal Stores and Theatres
MODERATE RATES
Without Bath Beginning $1.50 | With Bath Beginning $2.50
EXCELLENT MEALS
Breakfast .30, .40, .55, .65—Luncheon .60 (Sun. .65)—Dinner .85 (Sun. 1.00)
Send for Folder—gives complete Tariff, describes points of interest
Chas. A. & Margaret Stewart, Proprietors

OFFICERS WILL BE INSTALLED

R. W. Mayhew to Officiate At Annual Ceremony at Rotary Club Luncheon

CLUB CALENDAR

MONDAY — Gyro Club, luncheon meeting, Empress Hotel, 12:10 p.m.
TUESDAY—Kiwanis Club, luncheon meeting, Empress Hotel, 12:10 p.m.
THURSDAY—Rotary Club, luncheon meeting, Empress Hotel, 12:15 p.m.
FRIDAY—Capital City Commercial Club, luncheon meeting, Spencer's dining-room, 12:10 p.m.

Victoria Rotary Club officers will be installed at the luncheon meeting on Thursday, when R. W. Mayhew, will act as installing officer. Following are the executive members who will take office: T. J. Goodlake, president; Col. H. E. Goodman and G Hamilton Harman, vice-presidents; P. B. Fowler, treasurer; William Lemm, sergeant-at-arms; J. A. Kennedy, R. P. Malone, Neil H. Lamont, A. J. Maynard and Frank J. Sehl.

R. W. MAYHEW

An entertainment programme will be provided by Miss Phyllis Deaville, Miss Dorothy Parsons, Dudley Wickett and Jack Townsend. Wives of the members will also be present.

An account of the 55,000-mile, seven-year cruise of the yawl Te Rapunga, which was terminated here last Thursday, will be given by George J. Dibbern, pilot, and two members of his crew, Roy Murdoch and Miss Eileen Morris, young New Zealand girl, at the luncheon meeting of the Gyro Club, tomorrow.

The Kiwanis luncheon on Tuesday will be a special open meeting for the discussion of the club's participation in the Gyros' Victoria Forum plan.

If time permits, Walter M. Walker, president of the club, will give a report on the Kiwanis International convention held in Indianapolis from June 20 to 24, from which he has just returned.

Vacation Judge In Supreme Court

HON. A. M. MANSON

WHO will preside in the Supreme Court of British Columbia during the vacation period this Summer. Mr. Justice Manson will be in Victoria for chambers sittings every Thursday during the months of July and August.

MARSDEN WINS CHERTSEY SEAT

Commander of H.M.S. Ardent During War and a Conservative Elected to Commons

CHERTSEY, Surrey, July 3 (AP).—Commander Arthur Marsden, captain of H.M.S. Ardent in the Battle of Jutland and former member for North Battersea, today was elected to the House of Commons for Chertsey.

Marsden, the Conservative candidate, polled 19,767 votes to 10,722 for Ronald Haylor, Liberal Progressive, a majority of 9,045. In the 1935 general election Sir Archibald Boyd-Carpenter, Conservative, whose death made the by-election necessary, polled 31,484 votes, against 12,609 for M. B. Browne, Liberal, a majority of 18,877.

Marsden's election left only one by-election pending—North Dorset. Since Neville Chamberlain became Prime Minister five weeks ago, eleven by-elections have been held, all to fill seats vacated by National Government supporters. Of these the Government retained ten. The other, Cheltenham, was carried by the local mayor, running as an Independent Conservative in opposition to the official Government candidate.

Canvasser—You pay a small deposit, then you make no more payments for six months.

Lady of the house—Who told you about us?

BRIGADE WORK IS EXPLAINED BY COL. SNELL

St. John Ambulance Brigade Commissioner Addresses Gathering in City

UNIT IS INSPECTED FOLLOWING DINNER

Col. A. E. Snell, C.M.G., D.S.O., Ottawa, Commandery-Commissioner of the St. John Ambulance Brigade in Canada, addressed a large gathering of members and friends at an informal supper in Spencer's dining-room Friday evening. G. H. Stevens, president of the British Columbia Council, presided.

Following the banquet, Col. Snell conducted an inspection of the Victoria Brigade, No. 65, which is competing in the Provincial and Dominion first aid championships.

Among the guests were Col. J. H. Leeson, District Commissioner, Vancouver; Capt. H. and Mrs. Davenport, chairman Victoria Centre; Dr. and Mrs. Denton Holmes, Col. and Mrs. Lennox-Irving, Mrs. C. E. Wilson, Major J. A. Murray, Mr. and Mrs. Hugh Birch-Jones, Mr. and Mrs. H. W. Edwardson, Mrs. W. Peden, Mrs. Thorn and Mrs. G. H. Stevens.

WITNESSED INVESTITURE

Col. Snell, who has just returned from the St. John Jubilee celebrations in London, spoke of the work of the brigade in the huge Coronation procession and various ceremonies conducted by the association in London. He witnessed the investiture of Hon. Eric W. Hamber as Knight of Grace of the Order of St. John of Jerusalem, the highest order in the association, by King George VI at Buckingham Palace, and the bestowing of other awards on sixty members, nine being from Canada.

He also was present at a reception given at St. James' Palace by the Duke of Connaught which was largely attended by members of the St. John Ambulance Association. Another impressive service was held in St. Paul's Cathedral, with the Duke of Kent giving the Grand Friar's report. Six thousand members were in the "March Past" the newly-crowned Queen, which took place in Hyde Park.

"The St. John Ambulance Association holds a high place in the minds of the English people," Col. Snell said. "It treated over 10,000 persons at the ninety dressing stations along the course of the Coronation parade."

Col. Snell traced the origin of the association from the time of its origin in 1878. Starting in Canada at Halifax, the association spread rapidly across Canada and headquarters were established at Ottawa in 1910. In 1934 a commandery was formed.

Due to the great activity of the British Columbia Council, Col. Snell congratulated it very highly. He also mentioned the rapidly increasing membership.

"The brigade and the association are distinct, but work in close co-operation," he pointed out. "The brigade, working under a commissioner, is active in field work, while the association trains people in first aid so they can qualify to enter the brigade," Col. Snell explained.

He also mentioned the increasing use being made of the St. John Ambulance Association by large industrial companies, including mines and smelters, in many parts of Canada, in cutting down their compensation costs. This was effected by the careful type of workmen developed and the application of his knowledge of first aid in the event of an accident.

Recognized all over the British Empire, the speaker said, 25,000 certificates had been issued by the association in Canada last year.

CYCLIST INJURED IN MOTOR CRASH

William Munroe Sustains Concussion and Scalp Wound in Collision on Fort Street

William Munroe, 565 Michigan Street, sustained a deep scalp wound and concussion when thrown from his bicycle to the pavement in a collision with an automobile at the intersection of Fort Street and Belmont Avenue at 8:30 o'clock yesterday morning, police say. The accident was reported by Daniel Doswell, a Union Oil station employee.

Munroe was cycling along Fort Street carrying a bucket of paste and a bag of carpenter's tools. When about to turn north on Belmont Avenue, he struck the side of an automobile driven east on Fort Street by Francis John Cottle, 611 Superior Street.

Thrown violently to the pavement, Munroe sustained concussion and a scalp wound. He was covered from head to foot by paste. He was removed to the Jubilee Hospital in a C. & C. ambulance for attention by Dr. C. Denton Holmes, who announced his condition was not serious.

An English tourist traveling in the North of Scotland, far away from anywhere, exclaimed to one of the natives:

"Why, what do you do when any of you are ill? You can never get a doctor."

"Na' sir," replied Sandy. "We've just to dee a natural death."

Phone Calls . . .
We welcome them—they are a part of our better kind of service. And, in case of emergency, an extra prompt service is yours.
MOTORCYCLE DELIVERY
BROAD AT FORT — McGill & Orme LIMITED — PHONE G ARDEN 1196
PRESCRIPTION CHEMISTS

YOUR MONEY
Has Greater Purchasing Power When You Shop at Your Neighborhood
Piggly Wiggly (CANADIAN) LTD.
6 Stores to Serve You

WEEK-END SPECIAL
Half-Price Sale of
Men's Collar-Attached Shirts
Sizes 14 to 16½. Our Regular $2.00 Values $1
G. W. PARSONS
Direct Importers English Woolens and Footwear
PHONE E 5331 1121 DOUGLAS ST.

at the . . . STANDARD
JULY Clearance Sale SAVE
A Real Opportunity to Buy Quality Furnishings at Sweeping Reductions

EASY TERMS
NO INTEREST
NO CARRYING CHARGES

3-PIECE MODERN CHESTERFIELD SUITE. Regular $99.75. To clear 89.00
3-PIECE CHESTERFIELD SUITE Regular $149.00. To clear 129.00
3-PIECE LANGHAM CHESTERFIELD SUITE (extra large). Regular $139.00. To clear 119.00
3-PIECE CHESTERFIELD SUITE Regular $157.50. To clear 139.00
4-PIECE SOLID MAPLE BEDROOM SUITE. Regular $72.50. Special 59.00
4-PIECE ORIENTAL WALNUT BEDROOM SUITE. Special Price 69.00
4-PIECE WALNUT BEDROOM SUITE with twin beds. Regular $146.50. To clear 129.00
ODD WALNUT VANITY AND BENCH. Regular $42.75. To clear 34.75
SINGLE BED OUTFIT, complete with spring and mattress. Special Price 16.90
FEATHER PILLOWS. Special, each 85c
SINGLE STUDIO COUCHES with Three Cushions, in big choice of attractive covers. Special 18.25
SANITARY COUCHES, complete with cretonne covered mattress and pillow (makes into double bed). Special 16.50
DECK CHAIRS, strong hardwood construction. Special Price 1.25
SPRING-FILLED MATTRESSES. Clearing samples. Values to $27.50. To clear at 19.75
3-PIECE LOOSE COVER SETS, expertly tailored by us to fit your Chesterfield suite. Special 29.75
COCOANUT DOOR MATS. Special Price 55c
REVERSIBLE BEDROOM MATS. Regular $2.75. Special 1.95
9.0 x 12.0 SAXONY CARPET, extra heavy. Regular $91.00. Special 78.50
9.0 x 10.6 AXMINSTER CARPETS (2 discontinued designs). Regular $37.50. To clear 29.75
BREAKFAST SUITES (Table and 4 Chairs). Various colors to choose from 15.90 and 16.90
7-PIECE WANUT DINETTE SUITES. Regular $129.50. To clear 99.50
9-PIECE SOLID WALNUT DINING SUITE. Regular $189.00. Special 169.00
9-PIECE SOLID WALNUT DINING SUITE. Regular $250.00. Special 199.00
9-PIECE SOLID MAHOGANY DUNCAN PFYFE DINING SUITE. Regular $225.00. Special 189.00
SAMPLE WALNUT END TABLES. Priced from 1.45
ODD EASY CHAIRS in great variety. Priced from 17.75
SOLID WALNUT CHINA CABINET. Regular $45.00. To clear 35.00
WALNUT VENEER CHINA CABINET. Regular $39.00. To clear 29.75
UPHOLSTERED FOOTSTOOLS (big assortment). To clear 1.49
LINOLEUM BARGAINS: 69c quality for 59c; DISCONTINUED PATTERNS AND REMNANTS: 1.29 quality for 1.10; 1.50 quality for 1.25

STANDARD FURNITURE CO.
FURNITURE SPECIALISTS
737 YATES STREET PHONES: G 1164 - G 1165

ESTABLISHED 1901
Angus Campbell & Co. Ltd.
1008 GOVERNMENT ST.
JULY CLEARANCE
NO PHONE OR C.O.D. ORDERS, PLEASE
It's Easy to SAVE HERE!
IT PAYS TO BUY IN JULY

Tailored and Dress COATS ALL REDUCED!
$15.95 COATS FOR - - - $11.95
$19.50 COATS FOR - - - $14.95
$25.00 COATS FOR - - - $19.50
$29.50 COATS FOR - - - $22.50
$39.50 COATS FOR - - - $29.50
$49.50 COATS FOR - - - $33.50

25 PER CENT OFF OUR ENTIRE STOCK OF GIRLS' COATS

10 PER CENT OFF ALL HARRIS TWEED COATS DURING CLEARANCE SALE!

AFTERNOON AND DAYTIME DRESSES
REGULAR $11.95 TO $39.00 TO CLEAR AT
$4.95 $7.95 $12.95 $15.95

FOUR GROUPS OF EVENING DRESSES
REGULAR $12.95 TO $85.00 TO CLEAR AT
$4.95 $12.95 $17.95 $24.95
ALL BETTER-GRADE DRESSES AT SUBSTANTIAL REDUCTIONS

CLEARANCE OF SUITS!
Tailored Two-Piece SUITS
$12.95 SUITS FOR - - - $ 9.50
$15.95 SUITS FOR - - - $12.95
$19.50 SUITS FOR - - - $15.95
$25.00 SUITS FOR - - - $19.50
$29.50 SUITS FOR - - - $22.50
$39.50 SUITS FOR - - - $29.50

500 PIECES OF "FIRST QUALITY" Rayon Silk Undies 49c ALL SIZES

FIRST QUALITY! Crepe Chiffon Silk Hose 89c Pr.
2 PAIRS FOR $1.70

Model Three-Piece SUITS
$49.50 SUITS FOR - - - $33.50
$59.50 SUITS FOR - - - $39.50
$65.00 SUITS FOR - - - $42.50
$72.50 SUITS FOR - - - $52.50
KNITTED SUITS WITH THE EXCEPTION OF "LANSEA" ALL REDUCED FOR CLEARANCE SALE

CLEARANCE SALE BARGAINS IN THE KNIT UNDERWEAR SECTION
Odd Lines of Women's Rayon Vests, Panties and Bloomers—Regular up to $1.95. Clearance Sale Price 79c
Odd Lines and Broken Sizes of Children's Rayon Vests and Panties—White and colors. Clearance Sale 39c
Women's Lisle Vests, Panties and Bloomers—Odd lines and broken sizes. Regular to 75c. Clearance Sale 39c
Women's Fine Lisle Combinations—All sizes, but broken lines. Regular to $1.25. Clearance Sale Price 79c
Odd Lines and Broken Sizes of Children's Lisle Vests, Panties and Corset Waists—Regular to 50c. Clearance Sale 29c

CLEARANCE SALE BARGAINS IN THE CORSET SECTION
Clearing Odd Lines of Lady Mac and Gossard Corselettes—Regular $9.50 to $16.50. To clear at HALF PRICE
Odd Lines and Broken Sizes of Girdles and Corselettes—Nemo and Gossard makes. Regular $6.50 to $8.50. Clearance Sale Price $3.95
Clearing Odd Lines and Broken Sizes of Corselettes and Girdles—All well-known makes. Regular $3.50 to $5.90. Clearance Sale Price $2.95
Girdles, Corselettes and Corsets—Odd lines and broken sizes. Nemo, Lady Mac and D & A. Regular $2.95 to $3.95. Clearance Sale $1.95

SILK ASCOT SCARFS REDUCED TO CLEAR AT 79c AND $1.39

The Daily Colonist

Established 1858

The Colonist Printing and Publishing Company, Limited Liability

J. L. Tait, Managing Director

Subscription Rates by City Carrier:

Yearly	$12.00
Monthly	1.00

All subscriptions payable in advance. Mail subscribers are requested to make all remittances direct to The Daily Colonist.

Subscribers in ordering change of address should be particular to give both old and new addresses.

Subscription Rates by Mail:

To Canada, British Empire, United States and Mexico:

Yearly	$6.00
Half-Yearly	3.00
Quarterly	1.50

To All Other Countries:

Yearly	$18.00
Monthly	1.50

Sunday, July 4, 1937

THE POWER OF FAITH

There is no attribute of mental sustenance more powerful than faith. It is the quality lying in the depths of conscience that enables its possessor to rise superior to the storms and stresses of human experience, if only that quality is exercised, developed, fostered and made the yardstick by which temporal happenings are measured with the eternal. Let it be remembered by those who, because of emphasis laid on finite understanding, would supplant the law of faith for the law of reason that faith goes all the way with reason, and then marches on ahead. The faith that does this is no easy achievement. It demands a tight rein on human actions; it involves taking the risks and responding to the obligations; it is both a challenge and a test.

Lying at the basis of faith in its highest expression is the belief, reverently and intelligently expressed in terms of daily life, that God is governing the world, that there is a Father in Heaven. This may be a difficult conception, perhaps, when emphasis is laid on the evil that is found on earth, but that realization, unhappy though it is, does not in any way impair the knowledge that "the steps of the good man are ordered of the Lord." That has been the experience in all the annals of Christianity, for faith, however it governs the actions of the present and makes them conform with moral and spiritual laws, lives in the future; it goes through the darkness of night for the sake of the dawn.

What faith is may be defined in a variety of terms, but in no way has it been better exemplified than in the life of Christ on earth, and, indeed, in the whole teaching of the New Testament. There, in that literature of courage, is shown how victory can be won, how faith is that which conquers the lower nature, kills the animal in the soul. It is the fight against appetite and against despair; it is the maintenance of the spirit of gladness in the conflict of life; it is the knowledge that by being of good courage He shall strengthen thy heart. There is no way to have a good and clean life save by fighting hard; no victory comes without a struggle, for opportunity is measured by opposition. The faith that can remove mountains is not merely virtue apprehended for the sake of the reward it may bring. It is a matter of obeying the moral law because it is the law of righteousness, of speaking the truth because it is the truth, of following the best because thereby the soul is made greater and the character increases its stature.

Faith inspires the heart with a working theory of life that enhances every spiritual effort and that makes human nature the material out of which ideals are shaped. It is the power of reliance on a personal Saviour, "Who loved us and gave Himself for us." That is the witness borne through time of those who have followed the spiritual way. It is the acknowledgment that what they have achieved in inspiring humanity with the courage to endure is made possible not by their own efforts, but by their testimony to the power of faith in a Supreme Being. This is the knowledge that, as an old Arab proverb says: "The strength of the heart is from the soundness of the faith." It is only necessary to understand that life is worth living to have belief, to take heart of grace, to fight the good fight of faith. This spiritual interpretation means the identification of the individual with God in His redeeming purposes. The manifesto by which such an individual guides his course is a directing factor in all the ordinary transactions of life; it is God Who is at the helm on his voyage, He Who steers the way in the whirlwind and the storm, Who is the Guide even unto death.

Imagination is an ally of faith, and that is the quality that develops more than in any other way when a man is at leisure with his thoughts. There is always imagination needed to carry one forward in the realm of discovery. Those who have belief in the power of developing thought and so are better able to estimate the values of what is happening. So faith is a challenge to the judgment. A living faith holds securely the knowledge that evil can be destroyed; that righteousness will triumph; that on the living canvas of life's realities, thoughts can be purified and spiritual yearnings consummated. The belief connoted by faith is elemental, but it must be nourished. When it is, the confidence it engenders is endorsed by experience, and it passes beyond mere opinion to proclaim facts and convictions.

The problem in the world today that is more serious than any other is "what is wrong with man's belief in God?" Human deficiencies are the consequence of failure to keep and order lives in the knowledge of the Eternal Verities. There is a lack of earnestness in the search for God. The yearning utterance of the Christ, "If thou hadst known the things that belong to thy peace," is as applicable today as it was when spoken in Jerusalem. There are many who refuse to shelter themselves in the garment of His love. They will not develop the faith in Christ dwelling within. When there is a more widespread appreciation of things spiritual the inward eye will see the far horizons, the mind will gather strength for humdrum duties, the heart will respond to its finer feeling, the soul will expand with the sense of gratitude for the price that the Son of Man paid for its redemption. These are the powers wanted for the settlement of human woes. They are available to all. It is these powers that lift the soul to a higher plane. "This is the victory that overcometh the world, even our faith."

WHEN THEORIES FAIL

It is generally recognized that there is always a decided possibility of wide divergence between theoretical results and those obtained when a specific theory has been put into actual practice. Theories are worthwhile and necessary; they are the forerunner of progress. Their actual value becomes apparent by test, sometimes only after a vast amount of research. Sometimes the results are disappointing, sometimes they measure up to expectations, and sometimes they exceed even fondest hopes. There are times, too, when theorizing can be an enjoyable but impracticable pastime. Such is the case in connection with the Rudesheimer wine of vintage 1653 that is kept in the celebrated rose cellar of the Ratskeller at Bremen, Germany. It is said to be the most valuable wine in the world. Some person with a flair for figures busied himself recently with a calculation of the theoretical value of the wine. It cost originally 300 gold talers. To this the calculator added a yearly additional charge of interest and "leakage," and the theoretical value worked out to be $20,265 a drop or more than $20,000,000 a glass. This, obviously, means nothing, for dollar values are dependent upon the possibility of finding a purchaser. It happens that the calculator was accepting as true the maxim that "the older the wine, the better," and herein lay a weakness in his theorizing, for after nearly 300 years in which to mature the 1653 Rudesheimer has lost is flavor and is now undrinkable. So the theorizing fails.

LANGUAGE OF CADDIES

Golfers, like the followers of most sports, have a language that is peculiar to their game. Golf writers frequently are accused of going beyond the printable and accepted terminology of golfing by manufacturing terms which even golfers have difficulty in understanding. Mystifying as the meaning of some of the words may be to the uninitiated, the language of the caddies includes that of the players and many other terms peculiar to their craft that are even more puzzling. When he makes an eighteen-hole round it is a "loop," while a nine-hole trip is a "walk in the park." His fellow-caddies are "bag rats" who, among themselves, for they are supposed to be seen but not heard, call the poor player a "wood butcher," who, if he doesn't tip, is a "chirp" along with others of the same category. If the course is badly kept it is a "pasture," where a slow round is a "creep" or a "crawl" and when the player is in a sandtrap "shovel" is the niblick or other club he uses to escape the hazard. A shot off the fairway lands the player in the "jungle." A "shop rat" is a caddy who hangs around the professional's shop trying to get more work by running errands and doing odd jobs, and the professional himself is "the Scotchman," regardless of his nationality. If the caddy is not dependent upon his work for a living he is an "ice cream caddy," and if he carries two bags more often than average he is a "double slinger." If business has been poor he will "eat grass tonight" and will be unable to consume hamburgers, which he fondly calls "tiger steak."

By winning the men's doubles and the mixed doubles in the all-England tennis championships at Wimbledon yesterday, Donald Budge, of California, becomes the first man to hold both the singles and the doubles championships. His victory stamps the young and powerful Californian as the outstanding amateur player of the year, both as an individual and as a team player. While he has reached the heights of the tennis world, he is young enough that it is a fair assumption his already fine game may develop to the degree of excellence that will stamp him as another Perry and possibly as another Tilden. He is to be congratulated on his achievement, as is Miss Dorothy Round, holder of the 1934 championship, who won the women's singles title.

Wilfred J. Funk, book and magazine publisher, has listed what he considers to be the ten most overworked words. He says one's education, charm and related qualities can be measured inversely with the frequency with which the words are used. He refers to the use of words in the United States and in casual language where their use has nothing whatever to do with their true meaning. The occurrence of some of the words in his list is not as frequent in the slang of Canada, but none the less, unfortunately, they are in fairly common usage. The words are okay, terrific, lousy, contact, definitely, gal, racket, swell, impact and honey. A year or so ago Mr. Funk listed his choice of the most beautiful words in the English language as dawn, hush, lullaby, murmuring, tranquil, mist, luminous, chimes, golden and melody.

The Weather

Meteorological Office, Victoria, B.C., at 7:00 p.m., July 3, 1937.

SYNOPSIS OF WEATHER CONDITIONS

Pressure has fallen over British Columbia, and showers have occurred in the Prince Rupert district, Cariboo, and also the West Coast of Vancouver Island, while fair, warm weather continues in the Okanagan and Kootenay districts.

Fine, warm weather is reported in Alberta and Saskatchewan, with thunder showers in Manitoba.

PRECIPITATION AND TEMPERATURES

(Precipitation for twelve hours to 5:00 p.m.; temperatures for twenty-four hours.)

	Precipitation	Min.	Max.
Victoria	..	50	66
Nanaimo	..	52	73
Vancouver	..	54	72
Kamloops	..	52	76
Prince George	.02	48	70
Estevan Point	.28	52	64
Prince Rupert	.18	46	60
Langara	.02	50	58
Atlin	..	32	62
Dawson	.02	44	60
Seattle	..	54	80
Portland	..	58	84
San Francisco	..	56	76
Spokane	..	54	88
Los Angeles	..	64	88
Penticton	..	48	
Kelowna	..	49	82
Grand Forks	..	48	88
Nelson	..	43	82
Kaslo	..	50	
Cranbrook	..	49	83
Calgary	..	46	78
Edmonton	..	48	78
Swift Current	..	50	84
Moose Jaw	..	58	86
Prince Albert	..	58	80
Qu'Appelle	..	48	82
Winnipeg	.24	58	84

SATURDAY

Minimum	50
Maximum	66
Average	58
Minimum on the grass	44

Weather cloudy; sunshine, July 2, 8 hrs., 24 min.

5:00 P.M. WEATHER REPORTS

Victoria—Barometer, 29.88, wind, SE., 4 miles, cloudy.

Vancouver—Barometer, 29.88, wind, SW., 4 miles; cloudy.

Kamloops—Barometer, 29.88; wind, N., 4 miles; fair.

Prince George—Barometer, 29.90, wind, S., 20 miles; cloudy.

Prince Rupert—Barometer, 29.84, wind, SE., 14 miles; fair.

Estevan Point—Barometer, 29.94; wind, SE., 16 miles; raining.

Tatoosh—Barometer, 29.92, wind, SW., 8 miles; cloudy.

Portland—Barometer, 29.78, wind, N., 8 miles, clear.

Seattle—Barometer, 29.84, wind, N., 14 miles; clear.

San Francisco—Barometer, 29.68, wind, W., 16 miles, clear.

Note and Comment

By Sandham Graves

It is with mixed feelings that I append the following veracious account of the strange behavior of one of the birds that followed a Princess steamer to Victoria recently. It was a large white and slate colored seagull, and strictly speaking it hitch-hiked its way across the gulf on a jackstaff at the stern of the vessel. I had gone aft to smoke a pipe after a meal, and was reflecting on the pleasant fact that strawberry shortcake is obtainable in Victoria nearly nine months of the year, when a commotion among the gulls drew my attention.

As I have sad, a large white seagull was riding on top of the jackstaff, not more than three feet from where I stood. A score of gulls were dipping, soaring and gliding in the vessel's wake, with that effortless motion which attracts and baffles me whenever I see it. A young gull, almost pure white, except for slight barred markings at the tail, glided up behind the bird on the flagstaff. Clearly the young gull was calling out for a turn on the jackstaff. The older gull lifted an open beak over its shoulder, and quite distinctly said: "Scram, fellow, scram!"

I suppose I must have showed my astonishment, because the old gull turned directly towards me with an exclamation too salty to permit of reproduction here.

"I don't," said the old gull, distinctly, "know what the young are coming to; really I don't. Take that young spriggins for example. Fancy him screaming 'sanctuary' and the 'rule of the air' at me. Why, I was born before his parents were eggs, you know. It's all of one piece, however. Nobody has any respect for their elders and betters these days, have they?" The gull shifted slightly on its webbed feet, and peered at me sharply.

I had just lighted my pipe, and a big cloud of blue smoke trailed up into the air, being carried right under the old gull's beak. Before I could make any reply to his observations, the gull screamed at me: "Stand to leeward, man; get to lee. How the herring do you expect me to stand for a smell like that?" I apologized, and moved to lee. A quick tempered bird, you could see.

"Thank you," said the gull, and continued his discourse without waiting for my reply.

"It was different in my day. Yes, sir. The youngsters had to stand around in those days, and take their proper turn at the pilchards. None of this fancy pickings off the ferry boats; no sunkist orange rinds nor floating sardine tins. All plain fishing, and plenty of that; but, bless you, we knew how to live then!"

I started to reply, but the gull broke off to swear at another young gull that came too close to the jackstaff. My, his language was crusty!

"Vancouver," the gull continued, sociably, "is getting hopeless. The beaches are jammed with people, fighting dogs and crying children. A bird can get no privacy there. I will say this for Victoria. It lives up to its motto: 'Follow the birds,' you know. That motto was coined after us. Seagulls are the only birds worth mentioning in these parts. Oh, I know you have swans and pigeons and such trash, but what could they do in a sea? In one of those West Coasters, say? No, Victoria's the place for me."

"Does the gunfire disturb you?" I asked, referring to the annual practice at Macaulay Plains.

"Not much. It is a little hard on the fish, though; tends to drive them deeper in the water, and all that. But we get by; especially when they drain the drydock at Esquimalt. Man, is that a feast! Even there, however, the young ones would chisel in if we let them. No respect, no respect at all for grey feathers.

"Mind you," continued the gull, seriously, "it isn't always that easy. Last Winter we seagulls had a bad time. I even had to resort to panhandling uptown at the lunch hour. Yes, I found a window where, if I talked to them long enough, they'd come through with some bread and stuff. It was not like fish, of course, but hunger is a good sauce, I guess. Oh, that reminds me; there is something I want to ask you."

The old gull swivelled around on top of the jackstaff, and bent earnestly towards me. There was a new eagerness in his eye, I thought.

"I was momentarily embarrassed the other day, and er—that is, for want of something better to do I called at the same window. Before I could protest I was not hungry, they handed me out a piece of pinkish stuff, with round red knobs set in a sort of creamy foam. Just to be polite, you know, I ate it. Man, was it good! Better than cod, even. Now, and this is what I wanted to ask you, what was the name of that pinky stuff?"

For once I knew the right answer. I was a bit tired, however, of the old bird's blowing of horns, and mindful of that nasty crack about the landlubber swans. After all, who did he think he was? Taking my pipe out of my mouth, and crossing my feet carelessly, I drawled, "Oh, that's just some stuff we keep for the birds that come to Victoria—we call it shortcake!"

The Princess rounded the point, whistling her docking signal, a long Morse letter "C." Clearly through the din of the steam I heard the old gull trying to memorize what I had told him. "Shortcake. Shortcake. Shortcake!" he piped, and flew off to rest on the ridge pole of the landing sheds.

Now, travel always makes me hungry. I went straight home, and got some of that pinky stuff, with round red knobs set in a creamy foam—shortcake. A discriminating old bird that—very!

Man is that consistent animal who laughs with amused condenscension at the very idea of eyelash combs and then spends ten minutes trying to coax a couple of wisps of hair across his bald spot.

LAUNCHES DRIVE AGAINST CHURCH

Russia's Official Press Discloses Arrest of a Number of Priests And Ministers

MOSCOW, July 3 (AP).—Russia's official press began today a new drive against religion, disclosing the arrest of a number of priests and ministers in Siberia and charging churches are in league with fascism and capitalism in preparing for imperialist wars.

The Khabarovsk, Siberia, newspaper Pacific Star, which recently disclosed the execution of 131 alleged plotters, said that arrested priests and ministers at Vladivostok already had been "condemned."

The paper charged that the clerics were spies who "actively prepared plots against Soviet officials and party representatives."

Letters to the Editor

No letter to the Editor will be inserted except over the proper signature and address of the writer. This rule admits of no exception. No letter should exceed 500 words in length.

TALK ON TAXATION

Sir,—The talk on "Taxation" that Mr. John Dean purposed giving the ratepayers executive on Tuesday last he has generously had printed in pamphlet form for free distribution.

Anyone desiring a copy can have same by writing me.

ARTHUR HINDER.

59 Moss Street, Victoria, B.C., July 1, 1937.

CARE OF PETS

Sir,—Now the holiday season is here again and so many people closing their houses and going to camp or Summer homes, I would like to ask all those who have pets to make provision for them during their absence. The pitiful sight of the cat left to shift as best it can when the house is closed is far too common, although the fate of cats taken to camp and left behind when holidays are over is not much happier, and the toll of our wild birds taken by these abandoned and homeless animals is grievous. I think I am right in saying there is a heavy penalty when it is known a cat is turned adrift. There are now many reliable places where our pets will be cared for, and it is a question whether they are not better left to the care of a competent person than having them stuffed into a hot and overloaded car and carried to a strange place, their routine changed and everybody "too busy to bother" about the dog or cat.

Birds, too, need to be provided for. It is courting disaster to have them in the closed house for a neighbor to "see to"; tragedy, a slow death by hunger and thirst, if the neighbor is forgetful is inevitable. Make ample provision, and the best arrangement you can for the care of your pet, either bird, dog, cat, rabbit, or anything else that can feel and suffer, and your holiday will be all the happier.

NINA HEYWOOD.

P.O. Box 495, Victoria, B.C., July 1, 1937.

RACIAL GOOD FELLOWSHIP

Sir,—Thanks, most kindly thanks, to Mr. James Moyes for his letter in today's paper. It is indeed nice to have his respected name on my lengthening list of friends who have already expressed agreement in the principle so feebly voiced in my letter under heading, "Oriental-Raised Potatoes"; namely that, forgetting about the pigmental hue of their outward coverings, we must be friends with all fellow citizens, rememberng only that, like ourselves, they too have white souls.

In our Great Abbey, in the course of an unconventional but monumentally memorable talk with some 5,000 representative youth of our Empire, just after he had anointed our gracious King as our divinely-chosen ruler, the Archbishop of Canterbury enunciated that great principle as the main theme of his discourse. His Grace told them in words that went down in history that, derived as it is through freedom, justice equal-handed, and ending and flourishing in peace, this is the essential core and frame round which their whole life must be fashioned and built, if by the grace of God our Empire is to continue great on this, His earth. Now what main thing is it that prevents us from applying that acid test to our relations with our fellow men from Asia? Pride: an obsession as to our racial greatness; the insane idea that Norman blood is purer or nobler than that of Confucius or of the Samurai. In this, as in every other relationship of our lives, we cannot but remember Edith Cavell's last-breathing thought, "Patriotism is not enough—I must have no hatred nor enmity toward anyone." Ming Lee is "my neighbor," as such he is included in my Master's all-embracing Golden Law of Love.

Occasional intermarriage between races need cause no worry. That happens, but, like kissing, it goes by favor, it is the chosen way of love between two individuals, with which our civil and criminal law has no concern. What does concern that law is to ensure that, marriage or no marriage, political and social equality before the law is guaranteed to every law-observing inhabitant of a free country. Canadian (but not Italian) law neither enforces nor forbids marriage. If you don't want to, you don't have to; if you want to, you just will. Like Dorothy Dix, I am more concerned that the man who is to marry a white girl should have a white soul, than that he should be a "paleface." If he hasn't that, in spite of his beautiful white skin, the result may be, not his reformation, but the wreck of her young life. Some think the issue of mixed blood mating not so good. Just glance a the picture of that football team from our North Ward School, which won out agaainst "all-white" teams. You don't see much evidence of deterioration through cross-breeding among that fine lot of boys. Ask Mr. Muncey, their principal, if he has any fault to find with them as students, or more trouble with the Oriental and mixed blood section than with the straight European lot. Mr. George Jay, so long the honored chairman of your Victoria School Board, will give you the accurate story of the reasons for and origin of equal privileges for Asiatic scholars in our public schools.

F. W. L. MOORE (Lt.-Col., R.L.).

3249 Quadra Street, Victoria, B.C., June 30, 1937.

SUGGESTION TO SCHOOL BOARD

Sir,—The school board is to be congratulated for its efforts to promote increased efficiency and a considerable saving financially, it is reported, will be effected by the partial reorganization of the local public school system—especially so when the changes are being made without the taxpayers being called upon to bear the cost of constructing new buildings, the interest upon which would more than offset any expected savings.

The disappointing feature in connection with the plan, however, is the fact the efficient teachers, who have been teaching in the city for several years, are being dismissed while newer employees are being retained.

Why, we may ask, were appointments made from outside the city during the past year, when the board and its advisors were fully aware that approximately twenty less teachers would be required this coming term than in the last?

It is still more surprising to find later appointees retaining these positions, while teachers who have earned the admiration and appreciation of parents, and in addition the devotion of pupils, are politely informed that their services will be required no longer permanently.

It would seem that if the utmost is desired from employees, then they should have some feeling of security in their positions, at least to the extent that when reductions in staff are necessary, then the last to be appointed would be the first to go.

It is to be hoped that the board will reconsider the matter of dismissals so that no avoidable injustice will be created.

E. P. CREECH.

1742 Pembroke Street, Victoria, B.C., July 3, 1937.

MOONRISE AND MOONSET

JULY

Time of moonrise and moonset (Pacific standard time), at Victoria, B.C., for the month of July, 1937.

Day	Rises	Sets
1	11 47 p m	1 03 p m
(Last Quarter on 1st)		
2	....	2 18 p.m.
3	0 19 a m	3 35 p.m.
4	0 56 a m	4 15 p m
5	0 58 a m	4 51 p m
6	2 44 a m	7.00. p m
7	3 53 a m	7 50 p m
(New Moon on 7th)		
8	5 09 p m	8 29 p m
9	6 27 a m	9 00 p.m.
10	7 43 a m	9 27 p m
11	8 57 a m.	9 50 p m.
12	10 08 a m	10 12 p m
13	11 18 a m.	10 32 p m.
14	12 22 p. m.	10 56 p.m.
15	1 27 p m	11 21 p m.
(First Quarter on 15th)		
16	2 31 p m	11.51 p m
17	3 31 p m	
18	4 29 p m.	00 26 a m.
19	5 22 p m	1 07 a m.
20	6 07 p m.	1 56 a m.
21	6 47 p m.	2 41 a m.
22	7 22 p m	3 53 a m.
22	7 50 p m	3 52 a m
(Full Moon on 23rd)		
24	8 16 p m	6 07 a m
25	8 38 p m	7 16 a m.
26	8 01 p m	8 26 a m
27	8 25 p m	9 39 a m.
28	8 51 p m	10 52 a m
29	10 21 p m	12 07 p m
29	10 21 p m	10 07 p m.
30	10 56 p m	1 22 p m
(Last Quarter on 30th)		
31	11 30 p m	2 38 p m.

The Meteorological Observatory, Gonzales Heights, Victoria, B.C.

SUNRISE AND SUNSET

JULY

Time of sunrise and sunset (Pacific standard time), at Victoria, B.C., for the month of July, 1937.

Date	Sunrise	Sunset	Date	Sunrise	Sunset
1	4 14	8 18	17	4 28	8 09
2	4 15	8 17	18	4 28	8 08
3	4 16	8 17	19	4 30	8 07
4	4 16	8 17	20	4 13	9 08
5	4 17	8 17	21	4 33	8 05
6	4 18	8 16	22	4 34	8 04
7	4 19	8 16	23	4 35	8 03
8	4 20	8 15	24	4 36	8 02
9	4 20	8 15	25	4 37	8 01
10	4 21	8 15	26	4 38	7 59
11	4 22	8 14	27	4 40	7 58
12	4 23	8 13	28	4 14	7 57
13	4 24	8 13	29	4 42	7 55
14	4 25	8 11	30	4 43	7 54
15	4 26	8 11	31	4 42	7 52
16	4 27	8 10			

The Meteorological Observatory, Victoria, B.C.

FIFTY YEARS AGO TODAY

(From The Daily Colonist of July 4, 1887)

Local Briefs—The annual examination of candidates for certificates of qualification to teach in the public schools commenced yesterday. Yesterday was another bonanza for the hackman. News from the North gives encouraging reports for a good catch by the various sealing schooners. The unusual flood of holidays has now subsided and business will again proceed uninterrupted. Ex-Governor Stoneman, of California, is not looking as well as usual, and thinks his present trip to Alaska will restore his health. After several attempts to establish a variety theatre permanently in this city, the scheme is pronounced impracticable. The Club Theatre failed to give a performance on Saturday night. The next theatrical attraction at the Victoria Theatre is "The Corner Grocery."

Promotion Made—The announcement of H. B. W. Aikman's appointment as a member of the Dominion Land Board at Winnipeg has given general satisfaction and that gentleman's many friends are congratulating him. Mr. Aikman has been a resident of this province since 1882, and for a time was a member of the legal firm of Drake, Jackson & Aikman. He was appointed registrar-general for the province, which position he creditably held for many years.

Masked Highwayman—A robber, masked and armed with a shotgun, summoned a party of capitalists who were driving near Seattle in broad daylight to halt. The horses took fright and the party escaped.

The Observation Car

By THE EDITORIAL STAFF

A Great Triumph

Coach Dan Moses and his Victoria J.B.A.A. oarsmen scored a great triumph Friday afternoon at Elk Lake when they won the aggregate championship of the N.P.A.A.O. annual regatta. On the choppy, wind-swept inland waterway the Bays won three of the four events and finally broke a ten-year winning streak of the Vancouver oarsmen. Not since 1927, when Billy Kennedy was a member of the J.B.A.A. crews, has Victoria won such laurels and such honor with shells and blades. Coach Moses and his boys are to be congratulated on their excellent showing. It certainly was a great triumph.—S.T.

* * *

An Unkind Cut

Voice on the office telephone: "I want the lady reporter." Scribe: "You want the 'lazy' reporter? Hold the line, please." Then the oaf handed us the telephone . . . For several months we have tried to solve the following problem in political economy: "Is a Government maintained for the benefit of members or for the people?" We fully realize that a Government is elected by the people, but members do not always respect the wishes of those who placed them in power. Long ago an astute observer remarked that until the people learned to distinguish a sincere candidate and one who was in the game for all he could get out of it, they would never receive the kind of Government they wished. Business and social conditions are rapidly changing, but old line election promises are still believed by the majority . . . One of the shortest business letters on record was written by a tenant to a landlord who wished him to vacate. It stated: "Dear Sir, I remain, your truly" . . . The pastor of a Milwaukee, Wisconsin, church, held a poll to determine five cardinal virtues of today. The result was honesty, courage, dependability, self-control and loyalty. Too bad more persons do not live up to them.—G.B.

* * *

Where Were the Boys?

It may be a rather significant thing that, at the first training period of the newly-organized junior tennis club at the Victoria Lawn Courts yesterday morning more than two-thirds of the youngsters who turned up were girls. The proportion was about ninety girls to forty boys. Of course the remark may be made, as it has often been in the past, that tennis as a girls', not a boys' game, but the facts do not seem to bear that out. What seems more probable, and statistics from other sports than tennis seem to point in the same direction, is that, having once shown themselves capable of participating in "manly sports," the fairer sex are not out, if not to excel their sterner brothers, at least to show a greater degree of enthusiasm. If this is not the case, let our young Bunny Austins and Fred Perrys get out and prove it.—E.B.

* * *

Some of My Worst Things

Letter-writing bores who plague the papers;
Egotists wrapped up in self alone;
Pessimists who try to give you vapors;
Optimists of too robustious tone;
Chatterers who talk ad infinitum;
Slanderers, so burning to defame;
Hobby-riders—how I'd like to choke 'em;
Golfers with post-mortems of their game;
Radio announcers mispronouncing;
Talkies that are minus any plot;
Swollen-headed prigs who need a trouncing;
Petty-minded purveyors of rot.

—B.H.B.-W.

* * *

Glancing Over Sport

This week a field of 258 will tee off in the British open golf championship at Carnoustie, Scotland. It is the smallest entry in this annual event for a long time, but the quality is there, and that means that a wide open race should be witnessed before the winner is named. Most of the experts pick Ralph Guldahl, U.S. open titleholder, to win, but I think I will stick behind the shot-making of Gene Sarazen, veteran Italian . . . Seattle Indians are rapidly heading towards the cellar in the Coast League flag race. They are slipping fast, but it's the same old story, you cannot win ball games without a pitching staff . . . I understand that the boxla lacrosse exhibition the other night at the Athletic Park between the two Mainland teams went over with a bang. Local fans patronized it just about 100 per cent, which speaks well for the future of the game in this city . . . So my old pal, Stan Leonard, long hitting Vancouver amateur, has deserted the simon-pure ranks for professional golf. Well, he spent a good career on the amateur fairways in British Columbia and other parts of Canada, and his latest move is, therefore, a serious blow to the non-paid golfing ranks. However, everybody who knew Stan will wish him luck in his latest move.—J.D.

Tides at Victoria

JULY

Times of tides (Pacific standard time), at Victoria, B.C., for the month of July, 1937.

Date	Time H.M	Ht Ft	Time H.M	Ht Ft	Time H.M	Ht Ft	Time H.M	Ht Ft
1	3 20	4 7	8 03	5 4	14 00	4 [illegible]	20 46	8 3
2	4 18	3 8	11 20	5 5	12 36	5 3	21 08	8 7
3	5 12	2 8	......		......		21 38	9 1
4	6 02	1 8	......		......		22 16	9 4
5	6 50	1 0	......		......		23 00	9 8
6	7 35	0 4	......		......		23 46	9 6
7	[illegible]	0 1			17 25	7 8	19 40	7 7
8	0 35	9 [illegible]	8 00	0 2	17 48	7 8	20 30	7 4
9	1 2[illegible]	9 1	9 40	0 8	18 08	7 9	21 52	7 0
10	2 08	8 4	[illegible] 20	[illegible]	[illegible]	8 [illegible]	23 00	8 5
11	2 00	7 7	10 59	1 9	19 00	8 0		
12	0 08	[illegible]	[illegible]	6 [illegible]	[illegible] 36	2 8	19 2[illegible]	8 1
13	1 20	[illegible]	[illegible] 14	6 1	[illegible] 11	2 8	19 50	8 2
14	2 30	4 8	7 2[illegible]	[illegible]	[illegible]	4 7	[illegible] 15	8 2
15	2 40	4 2	......		......		20 39	8 3
16	4 40	3 7	......		......		21 03	8 3
17	5 30	3 2	......		......		21 34	8 2
18	6 15	2 7	......		......		22 00	8 8
19	6 50	2 2	......		......		22 3[illegible]	8 5
20	7 25	1 8	......		......		23 12	8 6
21	7 57	1 5	18 [illegible]	7 8	[illegible]	7 7	23 53	8 [illegible]
22	8 29	1 2	[illegible]	7 [illegible]	[illegible] 2	[illegible]		
23	0 32	8 8	8 01	1 2	17 [illegible]	7.7	20 [illegible]	7 2
24	1 [illegible]	8 3	8 25	1 4	[illegible]	7 5	21 39	6 8
25	1 58	8 [illegible]	10 08	1 8	[illegible]	7 [illegible]	22 20	6 4
26	2 48	7 8	10 39	2 4	[illegible]	7 6	23 28	5 8
27	3 45	7 1	1[illegible] 10	3 2	18 [illegible]	7 7		
28	0 28	5 2	4 58	6 4	[illegible] 40	4 0	18 [illegible]	8 0
29	1 29	4 [illegible]	6 47	6 8	[illegible] 02	4 8	19 13	8 3
30	2 30	3 7	8 28	5 7	[illegible]	3 6	19 3[illegible]	8 6
31	3 32	2 9					20 06	8 8

The time used is Pacific standard for the 120th Meridian west. It is counted from 0 to 24 hours from midnight to midnight. The figures for height serve to distinguish high water from low water. Where blanks occur in the table the tide rises or falls continuously during two successive tidal periods without turning.

The height is in feet and tenths of a foot, measured from the average level of low water.

To find the depth of water on the sill of the Esquimalt drydock add 18.8 feet to the height of high water as above given.

"Hush yo' mouf, Sam. What yo' allus complainin' of? You all 'l lose yo' job. You jus' betta keep quiet ef yo' know what side yo' bread's buttahed on."

"Whata I care what side it's buttahed on, man?" replied the belligerent Sam. "I eats both sides, doesn't I?"

DOMINION LIFE

LIFE INSURANCE RETIREMENT PLANS

REG. HARRIS AND ASSOCIATES IN VICTORIA

Ian McLorie — W. E. Faxwell
O. H. Drexel — R. S. A. Jackson
P. R. Wilkinson — E. H. Knott
Lieut.-Col. M. R. Ten Broeke

50th Anniversary SALE

HOPE SUITS

MADE TO ORDER

REGULAR	FOR
$27.50	$17.95
$29.50	$18.95
$34.50	$22.90
$37.50	$25.00

Charlie Hope & Co.

1434 Gov't St. E 5212

(Foot of Pandora Avenue)

STOCKER'S SECURITY STORAGE LTD.

VICTORIA'S FINEST FURNITURE WAREHOUSE

MOVING · PACKING

PHONE G8181

Cranleigh House School FOR BOYS

The Oak Bay Day School. Preparatory and High.

C. V. MILTON

Cadboro Bay Road E 8214

CLEAN TEETH

Are essential to good looks and good health. Lyptodent Tooth Paste is a scientifically prepared dentrifice. It cleans and polishes the teeth and promotes Mouth Health. Satisfaction or money refunded by all Vancouver Drug Co. Stores. Large tube 23c, Family size 39c.

CAMP SUPPLIES

SHEETS, each	98c	FEATHER PILLOWS, each	75c
BED THROWS, each	$1.49	PILLOW CASES, each	25c
BLANKETS, each	$1.49	COLORED TOWELS, each	15c

1110 Gov't St. THE "WAREHOUSE" 1420 Douglas St.

Relief Rolls Down; Canadian Labor in Improved Position

Dominion Industrial Life Speeds Up—More Men Working in Factories and Mills Than at Any Time Since Boom Days

OTTAWA, July 3 (C.)—Canadian labor was on the march to better times in the first six months of 1937. More men are at work in Canadian mills and factories than in any June since the boom days of 1929 and 1930. Relief rolls are dwindling as industrial life speeds up. Indicating the restlessness that hits labor movements when recovery sets in, industrial strikes increased in number this year. This may retard industrial recovery in sections of the country, but must be regarded as a healthy economic index.

The employment index of the Dominion Bureau of Statistics, based on the year 1926 as 100, worked out as follows:

	1936	1937
January	99.1	103.8
February	98.4	104.1
March	98.9	102.8
April	97.4	103.0
June	102.0	114.3

INDUSTRIAL INDEX

The index represented the composite of all industries reporting to the bureau, but must be taken apart to appreciate the upswing in employment. For instance, the index for manufacturing stood at 96.8 in 1936. It crept up to 103.4 in June, 1936; was steady at 102.4 in January, 1937, and then shot up to 117.9 last month.

Index for logging stood at 183.4 in January, 1936, and 242.1 in January, 1937. The corresponding figures were 94.1 and 109.1.

Comparing June, 1937, to June, 1936, the employment index was up for manufacturing, logging, mining, communications, transportation, construction, services and trade.

The most conspicuous jump was in construction, a trade hit hard by the depression. In June 1936, the employment index was 87.0. The business started off slowly in 1937, with an index of 61.2 in January, but gathered momentum with the months to reach an index of 105.2 last month.

Improved employment conditions were general throughout the country, as shown by the following table:

	Jan. 1936	June 1936	Jan 1937	June 1937
Maritimes	108.1	103.4	109.5	122.0
Quebec	95.5	99.8	104.0	113.6
Ontario	102.7	104.7	107.5	118.6
Prairies	95.1	97.7	94.2	99.3
British Columbia	92.4	102.0	95.4	112.2

The Bureau of Statistics gathers figures from employers with payrolls of fifteen or more.

RECEIVING RELIEF

According to the Department of Labor, the number of heads of families receiving relief in January, 1936, was 247,934. In January, 1937, it was 211,137. Similarly, the February total last year was 256,367, and this year 209,978. March figures were 252,889 and 212,529.

Despite this drop, there are still 1,000,000 Canadians on relief of one sort of another. But the number is falling steadily as economic conditions improve. For instance, the grand total of men and women on direct relief, working on relief projects, living in the drought-stricken sections of the West and assisted by settlement schemes, was 1,407,276 in January, 1936. The corresponding figure this year was 1,257,961. February figures were 1,460,665 and 1,265,925, and March 1,469,104 and 1,289,420.

The cost of living is up this year but it is still far below boom levels of 1929 and 1930.

The cost of living index of the Dominion Bureau of Statistics is as follows:

	May 1937	May 1936	Depression Low	Boom High
All Items	82.8	80.0	76.5	102.1
Clothing	72.6	70.2	64.1	94.7
Food	78.6	71.3	60.4	105.5
Housing	87.3	83.8	79.7	104.5

(Based on 1926 as 100.)

RID YOURSELF OF HAY FEVER

You despair of losing Hay Fever. All the joys that others get out of Summer you are missing. This is because you haven't tried Ephazone. The moment one Ephazone Tablet reaches the stomach it begins to ACT. In a few minutes the attack is ENDED. Coughing, sneezing, watering from eyes and nose leave you as if by magic! This is so hard to believe that we want you to send for

PROOF—IN FREE SAMPLE

of Ephazone mailed to you on receipt of name and address plus 10 cents for postage and packing. For Hay Fever, Asthma, Bronchitis, etc., you can take Ephazone with confidence and success. Ephazone is used by leading British hospitals. Over 15,000 doctors throughout the world have sent for Ephazone—not only for their patients, but often for themselves. One writes "I am very pleased to testify to the relief obtained from Ephazone Tablets. My last onset was immediately stopped with one tablet." Write to Distributors, Harold F. Ritchie & Co., Ltd., Dept. SC-73, 10 McCaul Street, Toronto. Sold at $2.50 and $1.50 per bottle. Family size $7.50. The larger sizes are more economical. (Advt.)

ENGINE
PERFORMANCE
DEPENDS ON SPARK PLUGS

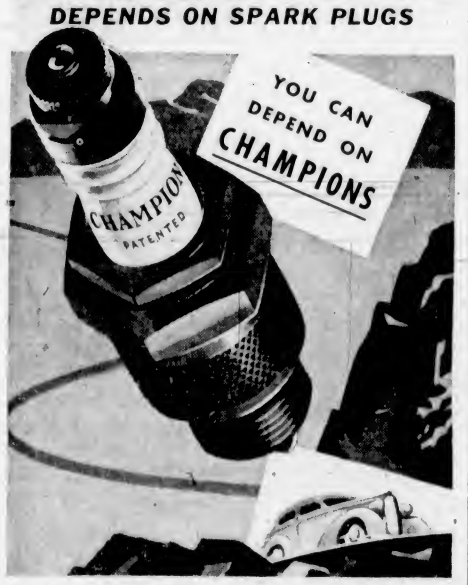

The performance of your engine depends to an extraordinary degree on spark plugs. Champions will give you greater power, speed, acceleration, economy and dependability. Revitalize your engine with a new set. Greater economy pays the cost.

CHAMPION
THE SPARK PLUG CHAMPIONS USE!

● In the vast range country of southeastern Oregon you'll find great herds of antelope. Uncle Sam has set aside the Hart Mountain Antelope Reserve for their permanent protection. Come to Oregon—enjoy a vacation land that is still new and unspoiled. Fine highways make the infinite variety of attractions easily accessible. Send for free booklet.

Drive OREGON Highways

Oregon State Highway Commission,
Travel dept. 72, Salem, Oregon
Please send me your 28-page illustrated booklet about Oregon

Name .....
Street .....
City .....

ARRANGE DATES FOR FESTIVALS

Western Canada Conference Concludes Sessions At Moose Jaw

MOOSE JAW, Sask., July 3 (C.)—Dates and adjudicators for Provincial music festivals in 1938 and 1939 were set here today as delegates from five provinces concluded the twelfth annual conference of the Western Canada Music Festival associations.

Delegates present from Saskatchewan, Manitoba, Alberta, British Columbia and Quebec, were: J. S. Fraser, Winnipeg; H. G. Turner, Edmonton; D. B. Macrae, Regina; Robert Farquharson, Moose Jaw; W. C. Mills, Regina; E. J. Hemming, Moose Jaw; F. W. Chrishom, Regina; Norman J. Palmer, Saskatoon, and R. Willis, of Montreal, representing the Quebec festival.

APPOINT ADJUDICATORS

Adjudicators for 1938 will be Sir Hugh Robertson, Glasgow, Scotland, who will adjudicate choral and vocal competitions; Maurice Jacobson, London, instrumental and choral adjudicator, and Stewart Wilson, London, who will also adjudicate vocal competitions. Mr. Wilson is new to Canada, but Sir Hugh Robertson has been in Canada on several occasions as adjudicator. Mr. Jacobson has been here once before.

In 1939, the same three adjudicators who recently completed their tour of Canadian festivals, will return—Dr. J. F. Staton, George Dodds and Arthur Benjamin. Dates for festivals in Victoria and Vancouver in 1938 and 1939 follow:

1938—Victoria, May 3 to May 7; Vancouver, May 10 to May 21.

1939—Victoria, April 18 to April 22; Vancouver, April 25 to May 6.

DOUBT TAKES PLACE OF HOPE IN SEARCH

Continued from Page 1

had scanned 3,000 square miles of ocean without having sighted or heard from the missing flyers.

Recurring reports of SOS calls being heard from the helpless Earhart plane raised the hopes of relatives and friends, but some of the leaders in the search expressed increasing pessimism over the possibilities of success.

Confusion and overlapping reports of distress calls made it difficult to sift them down to definite information, but authorities were openly skeptical about some of them. One of these turned out to be radio signals from the Itasca herself.

Although the weather in the vicinity of Howland Island was reported in no wise unusual, word of the high altitude storm caused naval authorities here to dispatch four surface vessels along the route of the returning rescue plane to guide it to a safe landing.

The Itasca, which had temporarily abandoned the hunt and returned to Howland Island to serve as a base for larger operations, immediately began combing the area about Howland Island, where Miss Earhart is believed to have come down.

PROTECTING RETURN

Naval authorities considered the plight of their searching plane so precarious that they ordered two destroyers and two aircraft tenders to take up stations along its return route.

Naval authorities considered dispatching a second long distance plane to the Earhart hunt, pending the sailing of the battleship Colorado and an aircraft tender to Howland Island to help the Itasca.

The unsuccessful searching plane reported encountering the snow and sleet at high altitude. Snow is unknown at Howland Island, which is only fifty miles from the Equator.

Rescue workers said the sun there would be a great hazard to survival of anyone exposed to its merciless equatorial rays. Reports indicated clear skies and a calm sea in the region of the hunt.

Searchers put little faith in the numerous reports of supposed messages from the Earhart "flying laboratory" and asserted there was no convincing proof they remained alive.

But the radio messages purporting to come from the lost plane continued to flash.

WIRELESS PICK-UPS

Paul Mantz, Miss Earhart's technical adviser, expressed the conviction that two Los Angeles amateur wireless operators had really picked up a message from the plane and that Miss Earhart and her navigator had reached an atoll in the South Pacific.

Searchers said they had reason to believe the last message from the plane came at 1:45 a.m. today (14:15 a.m., Pacific standard time) and was a series of dashes.

But amateur listeners insisted they had heard reports at 6:42 a.m., 6:55 a.m. and 7 a.m. (P.S.T.) indicating they were from the plane. The Los Angeles amateurs said they picked up signals at 6:42 and 7 a.m.

One reported he recognized Miss Earhart's voice saying, "KHAQQ SOS, KHAQQ SOS, KHAQQ SOS."

These are the call letters given Miss Earhart for the "just for fun" world flight that came to grief during an attempted 2,570-mile flight yesterday from New Guinea to Howland Island.

AIDS TEACHERS WITH NEW WORK

Provincial Summer School Programme Specially Designed

The programme of the Provincial Summer School for Teachers, which opens here tomorrow morning at Victoria High School, to continue for five weeks, has been arranged by the Department of Education under the supervision of the Hon. Dr. G. M. Weir, to be of as much service as possible in helping teachers to fit themselves for the new programme of studies for Grades I to IX, which is being launched in the schools of the province.

Features in this year's Summer school are the provision for a system of credits previously mentioned by The Colonist; the provision for flexible curriculum; the provision of prescribed texts and readings, with tests and examinations; and the provision for a rotation of courses for training of specialists in art, music, physical education, and commercial education.

SPECIAL OUTINGS

The school is already splendidly organized, both from the curricular side and outside the classroom. Arrangements are being made to have a progressive programme of sports in which all students can share: Tennis, golf, swimming, and other physical education activities are to be drawn up tomorrow. Picnics and special outings will be arranged weekly, and numerous social activities will be designed with a view to bringing students together outside as well as in the classroom. To each student cards are being issued, these to admit to all extra-curricular functions, thus guaranteeing seats.

While the Summer school will have a library, it will be operated under a new system of "closed shelf," books to be on reserve, and readers to be allowed to have a book only one hour at a time. This is owing to the heavy enrolment.

NEWS BULLETIN

A weekly news bulletin is to be published this year, so that students may know well in advance about any special events. From the first of these it is disclosed that the schedule of classes is so arranged that every student may attend the lectures in art appreciation and other topics to be held daily at 11 a.m. in the assembly hall.

During the current week, this period will be filled as follows: Monday, opening assembly, at which Hon. Dr. G. M. Weir will officially declare the Summer school open. Tuesday, lecture by Major Bullock-Webster on "The Place of Drama in School and Community Life." Wednesday, art appreciation assembly. Thursday, music appreciation assembly. Friday, lecture by Miss Helen M. Reynolds, director of the Department of Kindergarten-Primary Education, Seattle, on "The Utilization of Our Environment."

VANCOUVER, July 3 (C.)—Harry Newell, fifty-five, died in hospital today from injuries received when he was struck by an automobile last night. His death is the twentieth traffic fatality in Vancouver this year. Frank C. Vert, New Westminster, was arrested on a charge of driving to the common danger.

Obituary

HAMMOND—There passed away yesterday morning, at St. Joseph's Hospital, Fay Frederick Hammond, 504 Craigflower Road. Mr. Hammond, who was twenty-two years of age, was born at Maple Creek, Sask., and moved to this city fourteen years ago. He is survived by his parents, Mr. and Mrs. John F. Hammond, Craigflower Road; two brothers, Clarence, at Sudbury, Ontario, and John, at home; also one sister, Verna, at the family residence. The remains are resting at the S. J. Curry & Son Funeral Home, pending funeral arrangements, which will be announced later.

CARDELL—The remains of Miss Marion Elizabeth Cardell, who passed away on Friday at the Royal Jubilee Hospital, will be forwarded today by Hayward's B.C. Funeral Company to Calgary.

GREGORY-ALLEN—A large congregation was present at the funeral rites for Richard S. Gregory-Allen, held yesterday afternoon in St. John's Church, Colwood, Rev. Alan Gardiner conducting the service. The hymns "Dear Lord and Father of Mankind" and "Peace, Perfect Peace" were sung. The casket was covered with beautiful floral tributes. The following acted as pallbearers: N. E. Plaxton, W. E. Quayle, E. A. Gregory-Allen, P. Lareman, D. Welhan and J. S. Cammidge. The remains were laid at rest in Colwood Burial Park.

BRINDLEY—In the presence of relatives and many friends, funeral services for the late Mrs. Ellen Eliza Brindley took place yesterday afternoon, Rev. John Robson officiating. Mrs. S. M. Morton rendered the solo, "Some Day the Silver Cord Will Break," and the congregational hymns sung were "Abide With Me" and "Nearer, My God, to Thee." The basket was covered and surrounded by a number of beautiful floral offerings. A. L. Brinkman, E. G. Impett, B. Jacklin, Albert Parfitt, L. G. Gray and J. Donald acted as pallbearers. The remains were laid at rest in the family plot at Colwood Burial Park.

MEHAREY—At the Royal Jubilee Hospital, there passed away yesterday Mrs. Eliza Jane Meharey, aged eighty-one years, of 116 Wellington Avenue. Born at Russell, Ontario, Mrs. Meharey had resided in Victoria for the past twenty-six years. She leaves in sorrow three daughters, Miss Jessie Meharey, at home; Mrs. A. Sadler, Vancouver, and Mrs. M. C. Fields, 633 Linden Avenue, one son, Andrew, 25 Howe Street; two brothers, Robert Boyd, in Chicago, and Charles Boyd, Moose Jaw, Sask.; one sister, Mrs. K. Walker, Russell, Ont., and eleven grandchildren. Funeral services will be held Tuesday afternoon at 2 o'clock in the S. J. Curry & Son Funeral Home. The remains will be laid at rest in Royal Oak Burial Park. It is requested that no flowers be sent.

THIRD VICTORIA TROOP

The meeting of the Third Victoria Troop, Friday evening, was devoted largely to the issue of instructions regarding camp. The arrangements considered the previous week will be put into effect. Since the middle of June, four Scouts have left the troop as their families have moved away from the city. They are George and Hugh Stewart, James Bailey and Kemsley. Next Friday will be the last meeting before going to camp.

THOUSANDS SEE HARBOR EVENT

Anniversary Fireworks Display Packs Causeway And Wharf Street

Thousands of persons thronged the Causeway, Belleville Street and Wharf Street last evening to view one of the most spectacular fireworks displays staged here for several years. The anniversary celebration event lasted forty-five minutes from 9:10 to 9:55 o'clock.

Led by Dr. Almond E. Harper Vancouver Metropolitan Concert Orchestra entertained on the Showboat as a prelude to the display. The Legislative Buildings and C.P.R. wharf ticket office building were outlined in lights like fairy castles in the background. In Parliament Square, the illuminated fountain introduced a glowing spot of color to the scene. Colored street lights, the fountain at Hillside and Douglas Streets and the lighthouse on Pandora Avenue added to the festive appearance of the city.

DEAFENING SALUTES

Two deafening salutes high in the sky announced the fireworks display was about to commence. They were followed by a rain of orange comets and violet, green, blue, red, pink, yellow and white falling stars. Many of the intense white star shells that followed illuminated the entire Inner Harbor, the Causeway and Wharf Street.

In the middle of the display, Ss. Princess Joan arrived from Seattle and was greeted by a searchlight from a visiting yacht and several rains of orange-colored fire above her bows. Exploding fireworks above the placid harbor echoed like thunder. There were many gasps of delight at the brilliant coloring and formation of bursting rockets.

A green maple leaf set piece, a Niagara Falls effect of liquid fire falling into the harbor, and "good night" in large orange letters brought the display to a close. There were many loud cheers reinforced by syrens of vessels moored in the harbor.

OX-DRAWN WAGON ATTRACTS NOTICE

Junior Chamber of Commerce Members Advertise Parade Here on August 4

With a brick-carrying wagon, drawn by two oxen, as their prairie schooner, four members of the Junior Chamber of Commerce toured the streets of the city yesterday afternoon advertising in naval fashion the big parade which will be held here on August 4 in celebration of the city's seventy-fifth anniversary of incorporation.

Tom Watkins, president of the chamber; Ernie Harris, Jack Hartree and Tom Sturgess were attired in various stages of dishabille, with copious black moustaches adorning their features. Each man waved aloft a sign announcing the parade.

In their hour and a half trip through the main streets they attracted considerable attention, appealing particularly to dozens of boys on foot and on bicycles.

Next Saturday the Junior Chamber hopes to have the local Chinese band march along the city streets announcing the forthcoming procession.

Nurse (pointing to bed-patient)—I think your husband is asleep, madam.

Misus—Wave this beer bottle in front of his nose to make sure

SANITONE

YOUR ASSURANCE OF THE FINEST DRY CLEANING SERVICE

Make this a Sanitone Summer. Enjoy the thrill of extra freshness and brightness through Sanitone cleaning. Step out from the drabness of ordinary dry cleaning and let your clothes reflect their original beauty and smartness. Sanitoning really makes clothes look NEW again. It is an entirely new process of dry cleaning years ahead of ordinary cleaning, and guaranteed by "Good Housekeeping" as advertised therein.

Hundreds of satisfied Sanitone users in Victoria know "you can SEE the difference."

NEW METHOD—
—DRY CLEANERS

Phone G 8166

"MONICA COURT"

ESQUIMALT ROAD (Between MACAULAY and LAMPSON)

Modern, well appointed, unfurnished apartments, just completed. Building contains four commodious suites. Three have large living rooms, two bedrooms, bathroom, kitchen and breakfast table, while one suite has one bedroom. Electric stove, heating, constant hot water supplied. Garage, pleasant garden, splendid views. Ready for occupation and open for inspection.

WEDNESDAY, 2:30 TO 5:30

Christopher & Swayne, Ltd.

626 View Street Victoria, B.C.

"I'm making lots more snaps *on this vacation!*"

WHAT snapshot trophies vacation can produce! They save the new faces, the new friends, all the joy of the holiday and make them yours forever.

So go prepared. Take the Kodak and plenty of film—half a dozen rolls won't be too many. Kodaks as low as $5; Brownies from $1.25 . . . at your dealer's.

In Canada, "Kodak" is the registered trade mark and sole property of Canadian Kodak Co., Limited, Toronto, Ontario.

Any camera is a better camera loaded with Kodak Verichrome Film. Verichrome gives you good pictures where ordinary films fail. It is made in Canada — which assures uniformity, freshness and perfect condition. Don't take chances — always use Kodak Verichrome Film.

Accept nothing but the film with the trade mark "KODAK" on the box.

KODAK VERICHROME FILM
A CANADIAN PRODUCT

KIRKHAM'S
612 FORT ST.
PHONES Groceries G 8131 — Meat G 8135 — Fruit E 8031

You Owe Yourself Protection Through
Fire INSURANCE Automobile
ELSIE B. RICHARDS
Suite 7, Metropolitan Building, Opposite Postoffice
PHONE EMPIRE 7722

HOLIDAY TIME!
SAILS MADE TO ORDER
TENTS—All sizes ... $3.75 Up
GROUND SHEETS ... $1.50 Up
CAMP COTS ... $3.50 and $4.25
AIR BEDS ... $5.50 and $6.75
HAMMOCKS, UMBRELLAS, ETC.
F. Jeune & Bro., Ltd.
570 Johnson Street Phone G 4632

Summer Wood Specials

	Per Cord	Half-Cord
Kindling - -	$4.50	$2.75
Planer Ends	$3.25	$2.00

EMPIRE COAL & WOOD CO.
Office: 650 Johnson Street Phone E 8525

HOLIDAY CASH
Sell Your GOLD
Pacific Jewelry & Loan Co.
Licensed Pawnbrokers
1212 Broad St. (Opp. Colonist)
G 2724

SPECIAL
INSIDE FIR
$3.75 PER CORD In 2-Cord Lots
Colwood Wood Co., Ltd.
728½ Fort Street G 4044

WATCHING THAT PROMISE KEPT

Japanese Army Remains Alert Until Evacuation From Trouble Zone

TOKIO, July 3 (AP).—Japan's army in Manchuria, while hailing the prospective peaceful settlement of the crisis on the River Amur, remained alert today to see that Soviet promises to evacuate the trouble zone are carried out.

Dispatches from Hsinking, Japanese military headquarters on the continent, quoted army leaders as warning that further "illegal acts" against the territory of Manchukuo, Japan's protectorate, would not be tolerated.

Evacuation of Soviet troops and about twenty Soviet river gunboats from the region of Sennufu and Bolshoi, disputed islands in the Amur, was promised by Moscow to begin this afternoon.

TO END TENSION

It was expected to end for the time being Russo-Japanese tension that reached its height Wednesday when Japanese artillery sank one Russian gunboat, caused another to be beached and a third to flee.

The Moscow pledge was given after the Japanese ambassador had assured the Soviet Government there were no Japanese or Manchukuo warcraft in the disputed reach of the Amur, border of Manchukuo and Siberia.

Some Japanese leaders insisted Russia must give adequate guarantees against a repetition of Wednesday's clash, which arose over differences as to whether the river boundary runs and over possession of the islands.

However, most of Japan greeted the lifting of tension with manifestations of relief.

Worried Wife — Doctor, can't something be done about my husband talking in his sleep? It is all so indistinct.

When Planning Home Improvements
CREATE THAT EXTRA ROOM
WITH
GYPROC
FIRE PROOF
WALL BOARD

Where one large room stood before, you can create two with GYPROC FIRE PROOF WALL BOARD. GYPROC is a high-class building material that provides a ready-made plastered wall. A simple erection of a 2" x 4" partition with GYPROC applied on either side of it can divide any room economically and in a few hours.

Here is a new space, new convenience, added attractiveness to your home. And GYPROC is fire-resisting, will not change shape, buckle, sag or shrink.

GYPROC offers a perfect surface for any type of decoration you may desire.

Ask your dealer for further particulars and prices.

"Why Build to Burn!"

Gypsum, Lime and Alabastine, Canada, Limited
VANCOUVER CALGARY WINNIPEG TORONTO MONTREAL
"Look for the Green Stripe on the Edge"
GW1237B

Floors Custom Designed Noiseless
Attractive flooring in tiles or sheets in glossy black, red, green or brown.
Water, acid, vermin, rot and moisture proof. Laid over wood or concrete. Low initial cost, very, very low maintenance expense. Easy to clean. Sanitary. The floor that 40,000 people daily for over four years have failed to wear out. Dustless, non-splintering, non-slip. Warm and resilient for homes, stores, factories, clubs, hotels, cafeterias, hospitals, laundries, elevator floors, vaults, stairs, offices.
Costs Less Than Linoleum
MULTIFLOORS 402 Union Building—E 8311

G. A. BUCKLIN IS RETIRING

Former American Consul Here Leaves New Zealand For United States

"Our friends in New Zealand have made us very sad to leave that beautiful country, for we realize that in all probability we shall never see it again," writes George A. Bucklin, retiring American Consul-General to New Zealand, in a letter which he sent to a Victoria friend recently on the eve of his departure for the United States after three interesting years at Wellington.

Just before sailing, Mr. and Mrs. Bucklin held a farewell "at home," at which more than 200 guests were present, including Government officials, representatives of the Navy and Army, the consular corps, and other official and personal friends. They were given a great send-off at the train, and on reaching the ship at Auckland, found numerous farewell telegrams and letters from New Zealand friends, to whom they were genuinely sorry to say good-bye.

GOING TO FLORIDA

Accompanied by their daughter, Margaret, who was with them in New Zealand up to the time of their departure, Mr. and Mrs. Bucklin arrived in San Francisco a few days ago, and were to proceed at once to Lynn Haven, Florida, to visit Mr. Bucklin's mother, now nearly ninety.

"Although we have added to our knowledge of other countries, I still maintain that Victoria is one of the loveliest places in which to live," Mr. Bucklin writes.

AUTO IS DAMAGED BADLY IN CRASH

Occupants Escape Uninjured in Smash With Street Car at Queens and Government

Considerable damage was done to an automobile driven by W. Ray, 2614 Forbes Street, last evening at 9 o'clock, when it was in collision with a street car operated by Clare Belcher at the intersection of Government Street and Queens Avenue. No one was injured, police report.

Constables B. Acreman and Munro attended and reported that Ray's machine was proceeding south on Government Street and had turned to go east on Queens Avenue when it was struck by the northbound street car.

Clem Vasheresse, 1025 Pandora Avenue, and Mr. and Mrs. Ed Ash, 629 John Street, were passengers in the car.

Announcements

Superfluous Hair on the face is admittedly the most hideous feminine blemish. Women very rarely speak of this disfigurement, but secretly and anxiously try every promised cure they see advertised, only to find to their sorrow that the growth is but aggravated by their use. Electrolysis alone is the safe and permanent cure, and this is one advertisement which is absolutely true! Women who earnestly desire to find the truth will recognize it. Miss Hanman, 503 Sayward Building. Phone G 7642.

Have Afternoon Tea at Mrs. Mac's Cafe. Readings by Scottish seer. 1234 Government Street.

The Dr. O. M. Jones Chapter, I.O.D.E., begs to announce that their Cookery Book is in circulation and may be obtained only through a member of the chapter.

St. Mary's Ladies' Guild Garden Party, Tuesday, July 6, 2:30 p.m., rain or shine, at the residence of Mr. and Mrs. R. W. Gibson, York Place, Oak Bay, and adjoining garden of Mrs. C. F. Armstrong. Many attractions, including a juvenile fashion show. Admission 10c.

The Christian Science Monitor of July 12 will contain a page of descriptive stories of special interest in view of Victoria's Jubilee Celebration. Orders taken at the Christian Science Reading-Room, Spencer's News Stand.

After Seeing Butchart's Gardens, lunch or dine at "Brenta Lodge," Brentwood Bay. Spring lamb, Spring chicken, Spring salmon, wonderful teas. Phone Keating 7M.

Strawberry Vale Mission will hold a sale of home cooking in the basement of Spencer's, Limited, on July 10, 1937, starting at 9 a.m. Please assist to make the sale a success.

Sooke Harbor House, Whiffin Spit Beach, all-year resort, modern equipment, excellent cuisine. Mr. and Mrs. F. W. Faux in charge.

Dr. R. E. McKeon, Dentist, has resumed practice at 107 Pemberton Building. Tel. G 2423.

The Chalet, Deep Cove—Chicken dinners. Devonshire teas. Sidney 82F.

Garden Fete, Dumora, West Saanich Road, Mt. Newton, July 10, 3-6.

For that much-needed change! The Forest Inn, Shawnigan Lake.

Harry S. Hay, Optometrist, Office 109 Campbell Building. E 9621.

Seagirt, East Sooke—Teas. Sunday chicken dinners.

Sidney Hotel, Sidney, B.C. Fried chicken dinner served every day, 75c.

Paisley Cleaners and Dyers. We call and deliver. G 3724.

City and District

Rabbit Breeders' Meeting—The British Columbia Provincial Rabbit Breeders' Association will hold its monthly meeting at 419 Belleville Street on Tuesday evening at 8 o'clock.

Fortin Plan—Word from Jules E. Fortin on progress of his debt refunding scheme is expected at the City Hall on Monday, Mayor Andrew McGavin announced yesterday.

Gun Practice—Gun practice will be carried out from the Esquimalt defences on July 5, 6, 7, 8, 9 and 10, from 7:30 p.m. to 2:00 a.m. The range will be 10,000 yards, and the arc of fire, Albert Head and Trial Island.

House Damaged — Heisterman, Forman & Company, Ltd., informed police yesterday that a house at 410 John Street had been damaged by children. A reward is offered for information leading to arrest of the culprits.

Council Meeting—A meeting of the City Council will be held at 4 o'clock Monday afternoon to introduce a by-law to refund serial debentures totaling $217,700 due July 21. Debentures will be paid out of the sinking fund.

Condition Better — Condition of John Henry Tallett, 730 Princess Avenue, who broke both legs when he collided with an automobile at the intersection of Fort and Quadra Streets on Friday afternoon, was reported improved at the Jubilee Hospital yesterday.

Remanded for Week—Jack Lee, charged in the city police court yesterday with having taken an automobile belonging to William Heller without the consent of the owner, was remanded for one week. The accused pleaded not guilty. He lives at Youbou.

Camps Keeping Open—Contrary to reports that logging camps would close during July, provincial officials were advised yesterday that Comox Logging, Bloedel, Welch & Stewart, and some of the largest camps on Vancouver Island will continue cutting this month in the woods.

Welsh Society Outing — Victoria Welsh Society held their annual picnic on July 1 in the Curlew grounds, Elk Lake, when members and friends participated in a good programme of sports. Following supper, community singing was enjoyed.

Visit Aged Men—W. H. Davies, secretary of the Landsberg Fund, was accompanied by Henry C. Hall, city police magistrate, on his monthly visit to the Aged Men's Home on Friday. The usual gift was made to non-pensioners, and chocolate bars distributed from the fund.

Pro Patria Branch—There will be a general meeting of the Pro Patria Branch, Canadian Legion, at the clubrooms, Tuesday evening, at 8 o'clock. Members are asked to take note that the meeting is being held earlier than usual in order to elect delegates to the Provincial Convention at Penticton.

Alliance Head Here—Rev. J. D. Williams, Seattle, superintendent of the Pacific Northwest Christian Missionary Alliance, arrived in Victoria yesterday and addressed a local audience in the Alliance Tabernacle last evening. He will be the preacher this morning at the same place.

School Holds Picnic—The annual picnic of the Gordon Head School was held at Mount Douglas Park on Wednesday under the auspices of the Parent-Teacher Association. Many parents and children enjoyed the sports held during the afternoon and the supper which was served later by the refreshment committee of the P.T.A.

Is Here on Vacation—Austin E. Blount, C.M.G., Clerk of the Parliament and Clerk of the Senate at Ottawa, is in Victoria on a vacation trip and is a guest at the Empress Hotel. He has been in his present position since 1917. Mr. Blount was formerly private secretary to Sir Charles Tupper and later private secretary to Sir Robert Borden.

Golf Party Here — Among the many visitors who arrived by the Seattle steamer yesterday afternoon were about twenty-five members of the Inglewood Golf Club, who came to Victoria to engage in their sport over the week-end and July 4 holiday. Accompanying them is the well-known golf writer, Alexander Rose.

Holding Festival—Nurse students at St. Joseph's Hospital will hold their annual strawberry festival on Tuesday afternoon. Weather permitting, the event will be held out-of-doors on the lawn south of the Nurses' Home, but otherwise the auditorium of the Nurses' Home will be thrown open and the festival will take place there instead.

Bush Fires—At 2:55 o'clock yesterday afternoon, a bush fire broke out on Holloway Street on the property of the Cedar Hill Golf Club and spread over an acre and a half before being extinguished. The Saanich Fire Department battled the flames for two hours. The City Fire Department also reported a small bush fire on Harriet Road at 1:45 o'clock yesterday afternoon.

Passes Highest—In the music examinations just held by the Royal Schools of Music in Vancouver, Clifford Evens passed the highest examination in solo violin playing, giving him the degree of Licentiate of the Royal Schools (L.R.S.). Mr. Evens was recently heard in Victoria at a musicale given by Ethel Lawson Boak at the home of Mrs. Hebden Gillespie, Fairfield Road.

"SHAMROCK"
NICOTINE SULPHATE

Tag Day Results—The sum of $478.21 was collected in the annual tag day of the Tuberculous Veterans' Association which was held yesterday. The veterans express their thanks to the public who so generously supported the tag, proceeds from which are used for the benefit of tuberculous veterans, and also all those who aided in the tagging.

Pleased With City—Albert Baum, editor of The East Los Angeles Tribune, was loath to leave Victoria yesterday after a stay at the Empress Hotel. He promises that his wife and daughter, who accompanied him on the trip, will next year return here for an extended visit. He expresses the opinion that thousands of residents of California should visit Victoria during the Summer months.

Dog Finds Wallet — Arthur H. Bird, a purser on British Columbia Coast Service ships, lost a wallet on June 24 containing valuable papers and a small amount of money on the way from a street car to his home at 402 Hillside Avenue. Yesterday a dog walked into the home of its master on Washington Avenue bearing the wallet in its mouth. Contents were returned intact to Mr. Bird.

Salmon Season On—Federal regulations declaring open season on commercial salmon runs brought B.C. salmon fleets into operation last week, after the holiday on July 1. Average catches along the Naas River were twenty fish to the boat for the first day, with similar landings on the Skeena, according to B.C. fishery officers. Sockeyes and occasional springs are being taken now, with chums and other varieties to follow later in the year.

Delegation Expected — Premier Pattullo said yesterday that the Government had been advised that a delegation of Mainland groups would call on the ministry shortly, to make representations as to future changes in the B.C. Securities Act. The Vancouver Board of Trade, Chamber of Mines and Stock Exchange have had a special committee at work on detailed submissions to be made to the province, probably this week.

Court Vacation—The long vacation in the courts of the province will be observed throughout July and August. The office of the Registrar in the Court House will close during the vacation at 2 o'clock each afternoon. The sittings of the courts will be on Thursdays for the Supreme Court and on Tuesdays for the County Court, when chambers will be held for the hearing of urgent matters.

Interest Sustained — Victoria's provincial election count had completed all boxes in five wards yesterday, with the standing of all candidates unchanged, but interest still high in view of the tally of Oak Bay Wards Six and Seven, with fifteen boxes, to proceed Monday. After local ballots have been counted, a check of the absentee poll will be started. Final and complete figures for the riding may not be reached for another week.

Makes Good Collection—Following a four-day campaign to raise $200 for the Sunshine Camp, through the sale of souvenir programmes, Joseph North announced last night that he had reached his objective by collecting $211.62. Mr. North said that a concert would be held at 2:30 o'clock this afternoon in Beacon Hill Park by the Vancouver Metropolitan Concert Orchestra, under leadership of Dr. Almond E. Harper. Garfield White will be the announcer and master of ceremonies.

Cabinet on Tuesday — Premier Pattullo and Hon. F. M. MacPherson represented the Provincial Government here yesterday, other ministers being reported out of town. On Tuesday the Cabinet will hold its first regular meeting with all eight portfolios filled again, and Hon. G. S. Wismer, K.C., as Attorney-General. Mr. Wismer will arrive in the city tomorrow, and will be sworn in at a brief formal ceremony at Government House by His Honor the Lieutenant-Governor.

Dismissed Case—Additional evidence was taken in the city police court yesterday in the case of Lee Young Sing, charged with operating a truck without having a chauffeur's licence, after which the charge was dismissed. Thomas Lumsden, of Begg Motors, testified to having sold the truck to the defendant. He said the defendant had used the name Wing Kow at times. Frank Higgins, K.C., for the defendant, argued that a chauffeur under the act meant a person who operated an auto for hire or was engaged by someone else for the operation of a car. C. L. Harrison, for the city, agreed with this construction.

Adjourns Case — The charge against Victor Pang, a Chinese member of the partnership known as Victoria Unity Produce Company, that he operated a truck without a chauffeur's licence, was adjourned in city police court yesterday until next Saturday, when a date will be fixed for the continuation of the hearing with the production of the books of the partnership. Joseph Hope, secretary of the partnership, testified that in the Unity Company there was one truck driver engaged and from time to time the farmers included in the company did work with their own trucks. Frank Higgins, K.C., is counsel for the defendant, Victor Pang.

FISHING MEET AT BRENTWOOD

Victoria-Saanich Inlet Anglers' Competition Will Be Held Today

With ten prizes at stake, eight for men and two for women, Victoria-Saanich Inlet Anglers' Association will stage the second of its season's angling competitions today at Brentwood. The committee in charge has completed arrangements for handling a large crowd, and every indication points to between 300 and 400 being on hand to vie for honors on the sheltered waters of Saanich Inlet.

Dr. Hugh Clarke, past president of the association, will officiate at the prize-giving ceremonies at the Anchorage in the evening at 7 o'clock. The public is invited to attend.

Eric Holyoak, Len Holyoak and Dan Thomas will be in charge of the weighing-in during the day. Members are requested to have all fish over three pounds placed on the scales and thereby qualify for a chance in the consolation awards.

The complete list of prizes follows:

Trolling rod for the largest fish caught; wooden reel for the second biggest catch; third prize is an Indian sweater, and the fourth award is a boner plane. The row-boat special is a tackle box, and the consolations a tackle box and a vacuum bottle. A set of lingerie is the first prize for women and the second award is a purse.

BRITAIN ARMING TO ENFORCE RESPECT

Continued from Page 1

support of both parties in Spain in her efforts to maintain the integrity of that country.

Declaring the civil war was the outcome "of a prolonged period of weak government," he added: "In those troubled waters foreign elements of various kinds have had their fair share of fishing. Intervention has not been on one side alone, and has not been limited to the period after the war."

ASSURE FIRM STAND

Both speeches were interpreted as leaving little doubt Britain would maintain a firm stand against yesterday's Italo-German proposals that the non-intervention patrol around Spain be dropped and belligerent rights be granted the warring parties in Spain.

The Prime Minister, who left a fishing vacation to address 10,000 of his constituents in Birmingham, also announced the British Government "is engaged in conversations with the United States, which we hope eventually may develop into a mutually advantageous trade agreement."

COUNT ON SUPPORT

Britain counted on the support of at least twenty European powers in a showdown next week between the conflicting Anglo-French and Italo-German ideas as to how to prevent the Spanish war from becoming a general conflict.

The week-end saw Britain and France, with a proposal for restoring the naval patrol around Spain by using only British and French warships, standing together against the Italians and Germans, who urged dropping the naval cordon and according both Spanish parties full belligerents' rights.

The Cabinet was called to meet on Monday, and, although ministers scattered to the country for the week-end, it was understood Royal Air Force planes were ready to rush them back to London if a crisis arose.

HERE NOW . . . NEW 1938
RCA Victor
All-Wave Battery Radios
Distance Booster—the new miracle of battery radio reception—is a development of RCA Victor engineering genius. It brings you short-wave reception as clear as standard wave . . . something entirely new in battery-operated radio. Priced from $49.95
(Plus tubes, less batteries.)
FLETCHER'S
1130 DOUGLAS STREET

JUNE BRIDE WEDDING GIFT SPECIAL
Attractive Pierced Silver-Plated Handle Sandwich Dishes, Cheese and Cracker and Relish Dishes. Special $2.45
Jewelers Since 1876 WENGER'S LTD. 653 YATES STREET

CAMPERS, ATTENTION!
WE HAVE NEARLY EVERYTHING YOU WANT FOR THE CAMP
FRUITS, VEGETABLES, GROCERIES, SMOKED AND COOKED MEATS
HARD LIME, CREOLIN, PAINTS, GARDEN TOOLS, HARDWARE, ROPE, ETC.—WE DELIVER
SCOTT & PEDEN, LTD.
Phone G 7181 Store Street, Opp. E & N

GRAY LINE
COMBINATION LAND AND WATER TOUR
Observatory, Mr. Butchart's Gardens, Ferry Trip and Malahat Scenic Drive.
Leaves Dominion Hotel 8:45 A.M. and 3 P.M. Daily.
FOUR HOURS $2.75 RETURN PHONE GARDEN 4151

WOOD AND COAL SAWDUST
J. E. Painter & Sons
PHONE G 3541
617 CORMORANT ST., VICTORIA

In Seattle
A GREAT HOTEL IN A GREAT CITY ... FROM $2.50
NEW WASHINGTON Hotel

Clean Heat
IRON FIREMAN
THE AUTOMATIC COAL BURNER

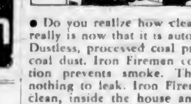

• Do you realize how clean coal really is now that it is automatic? Dustless, processed coal prevents coal dust. Iron Firemen combustion prevents smoke. There is nothing to leak. Iron Fireman is clean, inside the house and out.
JACK A. MACKAY
Vancouver Island Representative
1712 Douglas Street
Telephone E 5211
WE SELL AND SERVICE THE FAMOUS IRON FIREMAN

Policemen Will Shoot Tomorrow At Heals Range

When the Victoria City Police Revolver Club annual shoot opens at Heals Range tomorrow morning, it is expected that some of the best shots from Washington and British Columbia will compete. The shoot will start at 9:30 and will conclude with a banquet in the Douglas Hotel on Tuesday evening at 7 o'clock.

The committee in charge is composed of: Chief Thomas Heatley, Inspector J. A. McLellan, Inspector John T. Boulton, Detective Jack H. Rogers, Sergeant James Florence, Sergeant Thomas Hall, Chief H. W. V. Pecknold, Commissioner Sidney R. Bowden, Chief John Syme, Commissioner L. Harrison and William Ostler.

Members of the banquet committee are: Chief Heatley, Sergeant Florence, Detective Rogers and Commissioner Goddard.

Detective Rogers and Mr. Ostler constitute the prize committee.

SOFTBALL RESULTS

Results of yesterday's Sunday School Softball League games are as follows:

SENIOR LEAGUE

Mets 23, St. Mary's Church 5.

JUNIOR LEAGUE

Centennials 8, Mets 1.

Shelbourne Street Baptists 14, St. Aidan's 12.

Lake Hill Aces won by default from the First United.

Wise roll-your-owners will tell you Ogden's is the feature of the smoke-enjoyment programme. They know that finer flavour and cooler, smoother smoking are assured—every time—with Ogden's Fine Cut and "Chantecler" or "Vogue" papers.
And there's a bigger 15c. package of Ogden's, now!
P.S.—Your Pipe Knows Ogden's Cut Plug.
OGDEN'S FINE CUT

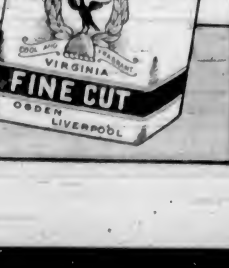

Social Activities and Notes of Personal Interest

Many Guests Attend Pretty Wedding at Patricia Bay Church

Miss Elizabeth Macdonald and Mr. Robin Raymond Married Yesterday Afternoon—Reception Held at Home of Bride's Parents

SUMMER perennials in great variety were used in the decorations of Holy Trinity Church, Patricia Bay, for the wedding of Elizabeth Mary Katherine, eldest daughter of Major and Mrs. A. D. Macdonald, Sidney, and Mr. Robin McArthur Raymond, only son of Mr. and Mrs. P. A. Raymond, 527 Trutch Street, Victoria, which took place yesterday afternoon at 2:30 o'clock in the presence of a smart congregation which filled the church to overflowing.

The service was solemnized by Rev. T. M. Hughes, Duncan, formerly of Sidney, assisted by Rev. T. R. Lancaster, during which the congregation sang the hymn, "May the Grace of Christ Our Saviour," accompanied on the organ by Mrs. M. Copithorne, who also played Schubert's "Serenade" as the register was being signed.

LOVELY BRIDE

The lovely bride, who was attended by her sisters, the Misses Jean and Catherine Macdonald, entered the church with her father, to the strains of the "Bridal Chorus" from "Lohengrin." She wore a princess frock of ivory satin with a small train, with insets of net on the bodice, and long sleeves tapering to soft cuffs of net, and her lovely veil of Carrickmarcross lace was worn beneath a coronet of pearls. She carried an arm bouquet of white roses and maidenhair fern, tied with white satin ribbon.

The bridesmaids wore charming frocks of white organza with tight-fitting little jackets with short puff sleeves, and peplums, laced up the front with forget-me-not blue velvet ribbon, and very full long skirts. On their heads they wore squares of tulle which came to a point over their brows in Tudor style beneath knots of pink and blue flowers, and they carried bouquets of blue delphiniums, pink larkspur, South African daisies, blue scabious and pink bebe gladioli.

Mr. Aubrey Walls was best man, and the ushers were Mr. Jack Brydon, cousin of the bride; Mr. Cyril Wightman and Mr. Archie Miller.

The choir stalls and chancel were banked with tall baskets of spirea, delphiniums, syringa, foxgloves and Canterbury bells, and deep red roses covered the pulpit and organ. Gilded cornucopias holding bronze snapdragons and blue delphiniums were attached to the pews, and similar containers with vari-colored rambler roses flanked the windows. Mrs. W. C. Merston was responsible for the artistic decorations.

AT "DUNTULM"

A large number of friends were entertained by Major and Mrs. Macdonald after the service at their picturesque farm home, "Duntulm," where the guests were received in the drawing-room, in another beautiful setting of Summer flowers. Mrs. Macdonald was wearing a smart jacket frock of navy blue silk figured in white, with loose pleated elbow sleeves, and a deep brimmed Milan straw hat with a navy silk crown, and Mrs. Raymond was in a floral chiffon gown in pastel shades, and wore a black hat trimmed with French flowers, and they both wore corsage bouquets of gardenias.

The bride's table was set in the garden in a bower of tall oaks and flowering spirea, and was centred with a beautifully decorated cake, surmounted with a single lily. Rev. T. M. Hughes proposed the health of the bride, which was followed by others in humorous vein.

Refreshments were served from a marquee on the lawn.

Brilliant sunshine added to the beauty of the occasion, and glorified the hues of the flowers, and snow-capped Mount Baker in the distance contributed a majestic note.

ARCH OF PITCHFORKS

As the bride and groom left the house, they passed beneath an arch of pitchforks held by the ushers and mounted a wagon drawn by four farm horses, headed by a miniature jockey on a pony and drove through the farm grounds to their motor waiting at the gate.

The bride went away in a brightly printed navy silk frock and a long fitted coat of navy wool, and a smart little open-crowned turban of navy silk and matching accessories.

After their honeymoon, Mr. and Mrs. Raymond will return to Victoria to live.

Engagement Is Announced

MISS TRUDIE GREEN

The engagement is announced between Trudie Inez, only daughter of Mr. and Mrs. J. R. Green, St. Thomas, Ont., formerly of Victoria, and Mr. James Douglas Munro, son of Mr. and Mrs. George Munro, Winnipeg. The marriage will take place quietly at St. Mary's Church, Oak Bay, on July 24. The bride-to-be, who has inherited a very fine musical talent, has for the past three years been on the teaching staff of Alma College, St. Thomas, whose board, just before she left for the West, made her a handsome presentation in testimony of its appreciation.

Clubs-Societies

Daughters of St. George

Princess Patricia Lodge No. 238 met on Friday evening with the president, Mrs. S. Hennis, in the chair. A good report of the rummage sale was given. Arrangements were made for the garden party to be held on Wednesday, July 14, at the home of Mrs. E. Morrish, 1246 Acton Street. The fete will be opened at 2:30 p.m. by the district deputy, Mrs. E. Jane. A card party will be held in the evening at 8 o'clock. The next meeting will be held on July 16 at 7:30 p.m., to be followed by a whist party.

• • •

Daughters of England

The Daughters of England held an enjoyable garden party recently at the home of Mrs. W. Cavett. Mrs. F. Smith opened the affair and was presented with a sheaf of flowers by Miss D. Cavett. Mrs. Elesmore was the winner of the chocolates. The annual picnic will be held on Wednesday at Willows Beach. Tea, sugar and milk will be provided. The next meeting will be held in the S.O.E. Hall on Thursday, July 15, at 8 p.m.

• • •

Church Outing

The First Spiritualist Church will hold the annual outing to Newcastle Island on Sunday, August 8. There will also be the Spiritualists from Vancouver, New Westminster and Nanaimo at the gathering. Cream and sugar and ice cream will be provided. Tickets may be obtained by telephoning the convener, Mrs. J. Muir, B 2491; Mrs. Harrison, G 5705, or Mrs. Campbell, G 2419.

• • •

Pro Patria W.A.

A special meeting of Pro Patria W.A. will be held in the clubrooms on Thursday at 7.45 p.m. A silver tea and card party will be held at the home of Mrs. J. Quinn, 1331 Esquimalt Road, Tuesday afternoon and evening, commencing at 2:30 o'clock. There will be a fancywork stall, games and tea cup reading.

• • •

Loyal True Blues

Under the auspices of the Loyal True Blue Association, a Jubilee tea will be held in the Orange Hall tomorrow afternoon at 2:30 o'clock in aid of the club's funds for carrying on its work at the Loyal True Blues' Protestant Home. A social will be held in the evening at 7:30 o'clock.

• • •

Purple Star Lodge

Victoria Purple Star Lodge No. 1045, L.O.B.A., will meet in the Orange Hall on Wednesday at 8 p.m. As this will be the only meeting during the month, the regular business will be dealt with and final arrangements made for the garden party.

• • •

Alexandra Review

The Queen Alexandra Review No. 1, W.B.A., will hold its regular business meeting tomorrow at 8 p.m. Business of importance and also plans for the annual picnic will be discussed.

• • •

Ministering Circle

The Ministering Circle of the King's Daughters will be the guests of Mrs. P. Sharp at Cordova Bay, on Wednesday. The bus leaves the depot at 10 a.m.

ENGAGEMENTS

MILLIKEN—WALKER

The engagement is announced of Margaret (Bunty), only daughter of the late Mr. William Walker and Mrs. Walker, 2706 Victor Street, and Mr. Robert Milliken, eldest son of Mr. and Mrs. Thomas Milliken, 1561 Pembroke Street. The wedding will take place quietly on August 2.

CREECH—HAWKINS

Mr. and Mrs. J. J. Hawkins, 217 Linden Avenue, announce the engagement of their only daughter, Beatrice Emma Violet, to Mr. Richard George Creech, younger son of Mr. R. K. Creech, 1956 Ash Street, and the late Mrs. Creech. The wedding will take place in August.

On Beach Drive

Mr. and Mrs. A. Tyrrell have taken up residence at 151 Beach Drive.

School of Drama Will Be Held in Duncan Theatre

The Summer Drama School will be held at the Studio Theatre, Duncan, from July 23-31, it was announced yesterday by Major L. Bullock-Webster, B.C. Organizer of School and Community Drama. The school is to be held under the auspices of the Adult Education Branch of the Education Department, in co-operation with the Extension Department of the University of British Columbia.

This year the school will open Friday evening with a reception dinner for students, followed by craft talks in the studio. Saturday morning will be taken up by lectures, with the afternoon left free for a picnic and hike. In the evening students will see "The One Woman Theatre," a programme of impersonations and play extracts given by Miss Kate McLuhan, Director of Dramatic Art, Von Kunitz Academy, Toronto. The week following will be one of concentrated work and rehearsals.

Further particulars may be obtained from Miss Mollie Bigwood, honorary secretary-treasurer, Duncan, or from Major L. Bullock-Webster, in the Parliament Buildings.

CHEMAINUS LODGE PARTY

The Chemainus K. of P. Lodge, No. 60, entertained at a benefit card party and dance recently. Court whist was played in the small recreational hall, followed by old-time dancing. In the larger hall, there was modern dancing. Winners at cards were Mrs. Jack Phillips and Mr. B. Vernon, and consolation, Mrs. B. Hart and Mrs. Jones.

Invitation Musical Is Enjoyable

Dr. and Mme. Gustavus Preiswerck were hosts yesterday afternoon at another of their delightful invitation chamber-music recitals. Held in the Princess Charlotte room at the Empress Hotel, beautifully arranged for the occasion with bowls of pastel-colored roses and a big vase filled with campanulas and snapdragons on the mantel, the affair had a charming Old-World atmosphere which was heightened by the classical type of composition chosen by the instrumental ensemble for their contribution to the programme.

The recital began at 3 o'clock, and continued with brief intermissions until 5, when tea was served from a prettily-appointed buffet centred with pink and gold roses.

The musical programme was greatly enjoyed. Dr. Preiswerck's introductory comments to the numbers by the instrumental ensembles being particularly happy, while the playing of the selections showed loving musical appreciation and long and careful preparation on the part of the performers. The ensemble's numbers were the Handel four-movement sonata in F Major, for violin and piano, Dr. Preiswerck playing the former, and Edgar Holloway the latter instrument; and the Mozart string quintette in C Major, a rarely-heard work which was particularly fine evidence of the keen musicianship of the players: Dr. Preiswerck, first violin; Chris Miller, second violin; Gilbert Margison and Harry Brawn, first and second violas, and Reggie Cooper, 'cello. Another instrumental ensemble consisting of Miss Sheila Conway, pianist, and Gilbert Margison and Bert Botten, violinist and 'cellist respectively, played a much-enjoyed Haydn trio.

OTHER CONTRIBUTIONS

Other contributors to the delightful programme were Shelagh Tait McConnell, Ottawa, who played a brilliant group of Chopin compositions: Nocturne E Minor, and four preludes, G Major, D Minor, G Minor and F Major; and Mme. Eva Baird, who sang two very beautiful numbers, "Une Jeune Fille Parle (Pierre de Breville) and Schumann's "Schone Wiege Meine Leiden." Miss Eileen Dumbleton played the accompaniments with artistry.

Among the invited guests were Mrs. Huntley Green, St. Thomas, Ontario; Miss Trudie Green, Miss Eleanor Dunsmuir, Mrs. J. O. Cameron, Mrs. Tyrwhitt Drake, Mrs. Hebden Gillespie, Mrs. O. M. Jones and Miss Jones, Dr. and Mrs. Forrest Leeder, Mrs. R. Baird, Mrs. Hamilton Smith, Mme. Sanderson-Mongin, Miss Alma Russell, Miss Kathleen Agnew, Mrs. F. G. Aldous, Mrs. Le Gallais, Miss Bruce, Mrs. Mark Preiswerck, Miss Dalby Bevan, Mrs. R. B. Bennett, Mrs. T. F. Wilkinson, Mr. and Mrs. D. S. Tait, Mrs. McConnell (Ottawa), Miss Dumbleton, Mrs. O'Meara, Mrs. Bannerman Campbell, Dr. and Mrs. J. S. Plaskett, Mr. and Mrs. J. N. Hatch, Mrs. Schramil, Mrs. G. S. Brown, Mrs. F. V. Longstaff, Mrs. Maurer, Miss Selma Reyes, Miss O. Pearson, Mr. and Mrs. Edgar Holloway, Mr. and Mrs. T. H. Hinton, Mrs. D. Talbot, Mrs. E. M. Pell, Mrs. McCoy Jameson, Mr. and Mrs. W. H. Muncy, Mr. and Mrs. Grattan, Miss Sheila Conway, Mr. R. Cooper, Mr. Chris Miller, Mr. H. Brawn, Mr. Gilbert Margison, Master Paul Preiswerck, Master Gustav Preiswerck, Mr. Bert Botten and others.

To Be Married This Month

—Photograph by Gibson.

Mr. and Mrs. W. J. Donald, 1524 Elford Street, announce the engagement of their only daughter, Isobel Catherine, to Mr. John Watson, only son of Mr. and Mrs. J. Watson, James Island. The wedding will take place in First United Church on Saturday, July 31, at 2:30 p.m. The bride-to-be is a member of the 1934 graduating class of the Provincial Royal Jubilee Hospital.

Wedding Is Celebrated In Chapel

The wedding was quietly solemnized at 2:30 o'clock yesterday afternoon, in Christ Church Cathedral Chapel, when Very Rev. C. S. Quainton, Dean of Columbia, officiated at the marriage of Audrey Vera St. Aubyn, eldest daughter of Mr. and Mrs. R. H. Simmons, 712 Cook Street, and Mr. Harold Edward Haynes, younger son of Mrs. A. E. Haynes, 1373 Monterey Avenue, and the late Mr. Haynes.

The attractive bride, who was given away by her father, wore a white suit of silk linen, a sky-blue georgette blouse and a small blue mohair hat, and was attended by her sister, Miss Daphne Simmons, in a pretty frock of green floral silk and a white hat trimmed with georgette ribbon to tone with the dress. The bride wore a corsage bouquet of pale pink roses, and her sister, mauve and cream sweet peas. Mr. Stanley Haynes was best man.

The bridal party and relatives were entertained by Mr. and Mrs. Simmons at their home after the service, where cream roses in small vases and tall cream tapers in silver holders adorned the tea table, which was centred with the all-white wedding cake.

Mr. and Mrs. Haynes left during the afternoon for a motor trip South, and on their return will make their home on Oliver Street.

ST. MARY'S PARTY

Many attractions have been offered for the annual garden party of the Ladies' Guild of St. Mary's Church, Oak Bay, at the home of Mr. and Mrs. R. W. Gibson, York Place. The adjoining garden of Mrs. Armstrong's home will also be open to the public. A number of interesting stalls have been arranged and there will also be competitions, teacup reading, a fashion show of children's clothes made by the guild members, and there will also be tables of bridge which will be played in the house. Reservations may be made by telephoning Mrs. Thornton Marshall, Garden 7297. In the event of rain, the whole affair will be held in Mr. and Mrs. Gibson's house.

"What yo' doin', chile?"

"Nothin', Mammy."

"My, but yo' is gettin' like yo' father."

FOR THE ATHLETE
Waterproof. Shockproof. Anti-Magnetic WRIST WATCHES from $29.75
LITTLE & TAYLOR
1209 Douglas St. (Hayward Bldg.) JEWELERS Phone G 5812

LASTING PERMANENTS
AT NO ADVANCE IN PRICE
FIRTH BROTHERS
BEAUTY PARLORS
E 2544 636 FORT STREET (Below Terry's)

VACATION REQUIREMENTS
We carry a complete stock of necessities for the camper and the vacationist.
Kodaks, Kodak Supplies, Sunburn Creams, Bathing Caps, Sun Glasses, Sun Visors
CAMPERS—Be prepared for minor burns, bruises and cuts. Have a first aid kit handy. Kits from 35c up
OWL DRUG CO., LTD.
Campbell Bldg. Phone G 2112 W. R. BLAND, Manager

BUY IN QUANTITY AT SAVING PRICES
Take Advantage of Current Specials
Buy the modern way, with no fear of loss by spoilage when you purchase your needs in quantity.
You Are Protected With
ELECTRIC REFRIGERATION
Simple, inexpensive to operate, convenient and reliable, the saving accomplished with a modern electric refrigerator will pay the initial cost. You are safeguarded from loss by spoiled foods and from the ever present threat to health that contaminated foodstuffs hold. Electric refrigeration is no longer a luxury, it is an essential in the modern home, as much a part of the properly planned kitchen and the range.
MAKE INQUIRIES TODAY—LEARN HOW YOU CAN HAVE ONE IN YOUR HOME NOW!
ANY ONE OF THESE FIRMS WILL GLADLY GIVE YOU FULL PARTICULARS
B.C. ELECTRIC — Westinghouse and General Electric — 1501 Douglas St.
MACDONALD ELECTRIC, LTD. — General Electric — 1121 Douglas Street
McLENNAN, McFEELY & PRIOR — Genuine Frigidaire — 1400 Government Street
FLETCHER'S — General Electric — 1130 Douglas Street
KENT'S — Westinghouse — 641 Yates Street
HUDSON'S BAY COMPANY — Kelvinator, Stewart-Warner and A.M.C.
THE GUARDIAN OF HEALTH THE YEAR ROUND

'SALADA' TEA
This has the flavour

OUR BIG JULY SALE IS NOW IN FULL SWING
A. K. LOVE, LTD. 708 View Street Up From Douglas

JULY FURNITURE CLEARANCE
REAL SAVINGS IN ALL DEPARTMENTS
HOME FURNITURE CO.
825 FORT STREET PHONE E 9921

H.M.S. Conway School Ship
RIVER MERSEY
Designed to give a sound general and technical education to boys desirous of becoming officers in mercantile marine service. Nominations to cadetships Royal Navy and appointments as mid-shipmen Royal Naval Reserve. Fees £41 per term; three terms in year. Age of admission 13 to 16, inclusive. Only British boys admitted. Further particulars from F. M. HARDIE, C.P.R. Depot, Vancouver.

BUY AND SAVE AT
SAFEWAY STORES
DISTRIBUTION WITHOUT WASTE

The Artist's Corner
By ALICE PARKER
Will Be Resumed on Monday, July 5 at 6.05 o'Clock Over CFCT

LEGS ACHE?

The muscles of the foot originate in the legs. If there is improper foot balance causing strain on the feet it also affects the leg muscles. These pains are often noticed in the hips and back. Choose shoes that fit correctly at the Foot Health Shop. Messrs. W. H. Golby and D. R. McIntosh.

Our July Clearance SALE
IS NOW ON
CATHCART'S
1208 DOUGLAS ST.

NEW STYLE
LAPIN COATS
with high fur shoulders, also sweater styles, in shades of blue fox, brown, grey and black. All sizes $55.00
Foster's Fur Store
718 YATES STREET

Social Activities and Notes of Personal Interest

Social and Personal

Honored Recently

Miss Grace Burnett, whose marriage will take place this week, was honored on Friday evening when her aunt Mrs. Frederic King and her cousin, Miss Ada King, entertained at a recipe and miscellaneous shower at their home on Medina Street. On her arrival the bride-elect was presented with a dainty Colonial bouquet and also received a corsage bouquet of lovely cream and pale pink roses. A letter-box made of green cellophane contained many favorite recipes. The pretty shower gifts were placed around the mail-box. Games and music were enjoyed. A buffet supper was served from a table covered with a lace cloth and prettily arranged with a centrepiece of roses in a glass bowl. The guests were Mrs. J. Burnett, Mrs. Walton Chapman, Mrs. James Townsley, Mrs. Wilfred King, Mrs. Austin Curtis, Mrs. J. Grant, Mrs. Ridgway, Mrs. E. Murton, Mrs. D Griffiths, Mrs. Crozier Smith, Mrs. Colin Curtis, Mrs. J. Germaine, and Misses Phyllis Burnett, Marjorie Margison, Thelma Thompson, Irene Hull, Emily Wood, Odette Alavaine, Jean Burnett, Helen Isbister, Kathleen Thompson and Nancy Hannan.

• • •

Receives Purse of Gold

In honor of Miss Catherine O'Hara, whose marriage will take place in Nelson on July 15, the presentation of a purse of money by Miss Betty Burrows took place at a party arranged last night by Mrs. Alice Gordon, Miss Florence Russell and Mrs. C. C. Bird, at the home of Mrs. Bird, 303 Vancouver Street. Pink and white roses were gracefully arranged on the supper table. Among the guests were: Mrs. O'Hara, Mr and Mrs. A. A. Calderwood, Mr. and Mrs. C. Baugh-Allen, Mrs. C. M. Newton, Mrs. James T. Stott, Mrs. Annie Alderson, Miss A. Cradock, Miss Ada Lacy, Mrs. Ellen Neill, Mr. A. L. Page, Mrs. F. H. Porter, Miss K. Robinson, Mrs. I. M. Rowland, Mrs. E. Sandy, Miss Frances Ormsby, Miss Carol Harper, Miss Jean Brockland and Miss Mary McFadden.

• • •

Farewell Party

Her pupils of Victoria and Langford arranged a farewell party in Colwood on Friday evening in honor of their teacher, Sonya Slavina, who will leave this week for San Francisco. The party was held in Colwood Hall, which was decorated for the occasion, and an orchestra supplied the music for dancing. Supper was served, and on the table was a beautifully decorated birthday cake, which was cut by the guest of honor. The pupils presented her with a pen and pencil set, and among other individual gifts were a purse of gold, a bottle of perfume and several beautiful bouquets. Mrs. Bertucci played the musical accompaniments. Nearly 100 guests attended.

• • •

Kitchen Shower

Mrs. J. Watt, 488 Nelson Street, was hostess recently at a kitchen shower given in honor of Miss Frances Eastwood, whose marriage to Mr. W. C. Barratt will take place on July 6. The gifts were concealed in a prettily-decorated basket. Games were played and a buffet supper served. The invited guests were: Mesdames E. M. Kemp, I. Eastwood, E. Eastwood, C. Eastwood, A. J. Cox, W. Grace, L. Watt, F. Webb, M. Denyer, P. Stewart, J. Watt and Misses Peggy Silburn, Dorothy Jeeves, Madge French, Jessie McQueen, Margaret and Joyce Kemp.

• • •

Supper Dance Popular

Mr. W. F. Tickle and his Empress orchestra delighted patrons, especially American visitors, at the supper dance in the hotel ballroom last evening, with a swing tune which is popular in London just now, called "Peter Pop Keeps a Lollypop Shop." Other tunes enthusiastically encored by the large number of dancers on the floor were "It Looks Like Rain in Cherry Blossom Lane," and "A Sailboat in the Moonlight." In compliment to Californian guests, the orchestra also played "San Francisco."

• • •

Visitors at Hotel

Unexpected visitors at the Empress Hotel during the tea hour yesterday were Mrs. Theodore Roosevelt, Jr., and her son, Quentin. Mrs. Roosevelt recalled with pleasure the time, when with her distinguished husband, then Governor-General of the Philippines, she had stopped off at Victoria en route there for an official dinner, which was given for them here.

• • •

On Way to Victoria

After about fifteen years' residence in England, Mrs. Tyrell Godman is returning to Victoria to make her home here. She sailed on Friday for Montreal, and is expected to reach here about the end of the month, to take up residence in her recently-completed house on Armit Road. En route west she will stop off at Winnipeg for a few days to visit friends.

• • •

End Visit Here

Dr. and Mrs. D. S. Watson, Washington, D.C., who have been visiting Dr. Watson's parents, Mr. and Mrs. J. L. Watson, 1240 Oscar Street, for a week, have gone to Vancouver, where Dr. Watson will give a course in government finance at the Summer school at the University of British Columbia.

• • •

Leaves for Winnipeg

Mr. I. G. Trudel left yesterday for Winnipeg, where he has been appointed chief storekeeper for the C.P.R. Mrs. Trudel, who accompanied him to Vancouver, has returned to Victoria to remain here until the Autumn, when the family will join Mr. Trudel to make their home in Winnipeg.

• • •

Leave for Rockies

Mr. and Mrs. H. Kopald, 940 Park Avenue, New York City, who, with their son, Master Eddie, have been staying at the Empress Hotel, have left for Banff and Lake Louise. Mr. and Mrs. Kopald are relatives of Mrs. Max Leiser, Oak Bay Avenue, who recently returned from a trip to New York.

• • •

Visiting Parents

Mrs. J. H. A. Warr, Cloverdale, B.C., arrived in Victoria recently to spend the next two weeks with her parents, Mr. and Mrs. H. V. Jones, 1327 Pandora Avenue. Rev. Mr. Warr is at present taking part in the United Church Young People's Camp at Ocean Falls.

• • •

Arriving From Kingston

Mrs. Andrew Gray, Catherine Street, left last night for Vancouver to meet her daughter, Mrs. Loughlin M. Hughes, who, with her three children, Robin, Billy and Ann, is arriving from Kingston to spend the Summer in Victoria.

• • •

Staying at Empress

Mrs. J. Calder Waugh and her daughter, Miss Marjorie Waugh, have taken up residence at the Empress Hotel until the end of this month. Mr and Mrs. P. R. Fletcher have leased their home on Rockland Avenue for three years.

• • •

Attended Wedding

Miss Lily Delahunty, 2319 Wark Street, has returned from a week's trip to Vancouver, where she attended the Wilson-Fraser wedding last Monday evening. While on the Mainland, she was the guest of the bride's parents.

• • •

Back From East

Dr. E. W. Boak has returned from Eastern Canada. While in Montreal he was doing research work and he also attended the meeting of the Canadian Medical Association in Ottawa.

• • •

Home for Summer

Miss Margaret A. Knott, B.A., who has been teaching Up-Island, has returned to spend the Summer at her home, 1250 Balmoral Avenue. She may attend Summer school while in the city.

• • •

To Spend Summer on Island

Mrs. John Troschu and her daughters, Kathryn and Margo, Hinsdale, Ill., are expected today from Seattle to visit her brother Mr. W. N. Jaeck, of Tillicum Camp, Ladysmith, for the Summer.

• • •

Guests at Reception

Rev. Bryce H. and Mrs. Wallace were guests of honor at a reception prepared for them by the ladies of Belmont Avenue United Church after the induction service for Mr. Wallace on Friday evening.

• • •

Seattle Visitors

Arrivals at the Oakbay Beach Hotel yesterday from Seattle included Mr. and Mrs. John E. Ryan, Jr., Mr. J. L. Valentine, Mr. and Mrs. G. A. Douglas and Mr. and Mrs. W. G. McLaren.

• • •

Leaves for Vancouver

Mrs. Stanley Rickinson has left for Vancouver to visit friends and relatives before sailing North to join Mr. Rickinson in White Horse, Y.T.

• • •

Spokane Visitors

Mr. and Mrs. G. Livingstone arrived in the city recently from Spokane and are spending a few days' holiday here at the Oak Bay Small Charming Hotel.

• • •

To Spend Summer Here

Miss Florence Carter arrived recently aboard the Ss. Empress of Japan from Honolulu, and is staying at the Small Charming Hotel. Miss Carter plans to spend the Summer months here.

• • •

Visiting Father

Mr. J. M. Willows, 915 Market Street, has visiting him during the Summer his daughter, Mrs. Frank Hicks, and her two daughters, Marie and Shirley, from Calgary.

• • •

To Leave on Year's Tour

Mrs. A. G. McDonald will leave on the Ms. Monowai for a year's tour through New Zealand, Australia, China and Japan on Thursday next.

• • •

Remove Residence

Mrs. J. T. Dickson and Miss Geraldine M. Dickson, who formerly lived on Richmond Avenue, have now moved to their new home, 912 Linden Avenue.

• • •

For Week-End

Miss V. Roche, Seattle, has arrived to spend the American holiday week-end with her brother-in-law and sister, Mr. and Mrs. Arthur Oates, Woodlawn Crescent.

• • •

From Winnipeg

Miss R. Patton, editor of the woman's page of The Winnipeg Tribune, is visiting in the city, staying at the Empress Hotel.

• • •

At Oakbay Beach Hotel

Mr. and Mrs. H. H. Parlee and Mr. R. Andrew Smith have arrived from Edmonton to spend a few weeks at the Oakbay Beach Hotel.

• • •

From Seattle

Dr. and Mrs. Richard Lyon are visitors from Seattle and will spend two weeks' vacation here at the Oak Bay Small Charming Hotel.

• • •

At James Bay Hotel

Mrs. Walter Becker and Mr. R. E. Sohst, Sr., have arrived from Los Gatos, Cal., and are at the James Bay Hotel.

• • •

Here for Week-End

Mr. Patrick Guthrie, of the University of British Columbia, is spending the week-end at the James Bay Hotel.

• • •

Back From South

Miss Constance Hobbs has returned to her home, 677 Beach Drive, after taking a library course in Los Angeles.

• • •

Back From Vancouver

After spending a short time in Vancouver, Mr. J. Tyers, who recently arrived from London, has returned to the James Bay Hotel.

• • •

On Extended Visit

Mr. P. G. Holden and Mr. George Speers have arrived from Regina and are at Sooke Harbor House on an extended visit.

• • •

Visiting Friends Here

Mrs. J. P. Leslie has arrived in Victoria from Calgary and is staying with her friends, Mr. and Mrs. A. J. Moore, 837 Oliver Street.

• • •

At Jasper Park Lodge

Dr. F. Wyatt-Smith, Victoria, is holidaying at Jasper Park Lodge.

Will Leave for California

SONYA SLAVINA

Daughter of Mr. and Mrs. A. C. Chislett, Prior Street, will leave on Thursday for Port Angeles, en route to San Francisco, where she has accepted the position of dancing instructress in a school. She has been teaching in Victoria for the past four years, and has also had classes at Langford and Saltspring Island. The fifth graduate of the Novikoff Russian Ballet School, Seattle, she recently obtained her diploma of the Dancing Masters of America from Washington, D.C., and is one of only two girls in Canada to win this honor.

Returning From Coronation

MISS AUSTRALIA

Selected by a committee of Australian women for the title of "Miss Australia," Sheila Martin, Wagga Wagga, New South Wales, was rewarded with a free trip to the Coronation, provided by Smith's Weekly, of Sydney. Miss Martin interviewed Queen Elizabeth, sat in Westminster Abbey for the Coronation, and presented opposum rugs from her native land to the young Princesses Elizabeth and Margaret Rose. She will leave on the liner Monowai for home on Thursday next.

JUST SAY "CHARGE IT"

No Cash Down — No Extra Cost — Take Three Months to Pay

Alteration Sale

Combined With Our Regular July Clearance Sale

CARPENTERS HAMMER NAILS—
WE HAMMER PRICES DOWN

Forced to vacate half of our store, we are forced to unload our fine stock of Suits, Coats, Dresses and Hats at prices you never dreamed to buy. We can't throw our stock in the street, so we give you the opportunity to supply yourself with Holiday, Vacation and Sports Wear at a fraction of their values.

A FEW PRICES
To Give You an Idea How Little You'll Need to Spend in This Sale to Be Well Dressed

COATS

Values to $29.75, the cream of the season, including WHITES, at only $11.89

SUITS

WHITE AND COLORS—When you see the original prices on these Suits, you'll know they're a gift at

$9.89 and $12.89

AFTERNOON DRESSES

A Group of Dresses of the one-of-a-kind. Note, mostly have the original price of $19.75 and over. Only $5.27

EVENING DRESSES

For the Jolly Summer Night Dances.

$5.89 and $8.89

Note the original price tickets, and you'll know the savings you get.

OUR BARGAIN BASEMENT OFFERS

White Swagger Coats at	$2.95
Pastel Crepe Frocks at	$2.89
Blouses at	$1.78
Sport Frocks at	$1.49
Afternoon Dresses—Sizes 14 to 56	$3.69
Hats—White and Colors, at	$1.00 and $1.49

PLUME SHOP, LTD.

747 YATES STREET

CHURCH GARDEN PARTY

The annual garden party of the Church of Our Lord, Free Church of England, will be held again this year at the beautiful old-world home of Mr. and Mrs. R. H. Snape, 1140 Tattersal Drive, on Wednesday, commencing at 3 p.m. The proceeds will go towards the renovation fund of the church. Special arrangements have been made to make the gathering attractive. Tea will be served in the lower garden under the fruit trees by the ladies of the church, and games, stalls, music, etc., will be provided.

INSULIN

In All Strengths at Standard Prices
Insulin Syringes and Needles, Test Solutions, Dietetic Flour, Bran and Dressing

MacFarlane Drug Co.

Corner Douglas and Johnson Streets

Expert Shoe Repairing. One Grade Only, the Best

Pantorium Dye Works

Empire 7155

SPICES JAMESONS The Extra Touch

Jameson's High-Grade Spices are noted for their aroma, flavor, purity and full strength. All grocers sell them.

Garden Party

AT BISHOP'S CLOSE, 906 VANCOUVER STREET, WEDNESDAY, JULY 7, 3 P.M.

Auspices Women's Parish Guild, Christ Church Cathedral

Fancy Dances by Pupils of Miss Violet Powers—Punch and Judy, Musical Programme
Fancywork, Home Cooking, Flowers, Ice Cream, Candy, Soft Drinks

Afternoon Tea — Admission 10c

JULY CLEARANCE

SALE

Prices Radically Reduced!

YOUR GREATEST BARGAIN OPPORTUNITY OF THE YEAR

This great stock of fashions of the BETTER kind . . . fashions of BETTER quality . . . must positively be reduced AT ONCE. The policy of this store permits of no variation. Absolutely NEVER are the fashions of one season carried over into the next. THEY MUST BE CLEARED, whatever the sacrifice involved. Now is your opportunity . . . for the greatest bargains of the year!

Note These Bargains, Typical of the Wonderful Values in This Store-Wide Event

AFTERNOON DRESSES
Crepe Jacket Dresses with fitted or loose coats. Afternoon Dresses with long or short sleeves . . . with swing or pleated skirts. Prints, black, navy, blue, grey, beige. One-half price and less—
$5.95

EVENING DRESSES
Evening Dresses and Cocktail Gowns in crepe, satin and sheers. Beautifully smart new styles in white, blue, navy, green, red and yellow. One-half price and less—
$5.95

DRESSES
Printed Sheer Dresses in light Summer colors. Printed silks, silks. Dresses tailored for daytime wear . . . for tea time, for bridges, for business wear . . . active and spectator Sports Dresses. Regular $14.85 to $17.50.
$7.95

Other Dresses, Formal and Informal Styles, Correspondingly Reduced to Clear.

SUITS
Man-tailored from tweeds of the BETTER kind. Superior workmanship and materials. Regular $17.50 to $24.75. To clear
$9.85 $12.50 $14.85

SWAGGER SUITS
Cut from tweeds and novelty woolens of finest quality. Coats may be worn separately. Regular $24.75. On sale
$14.85

JIGGER COATS
Reduced to Clear
$9.85

Full length dress and tweed sports coats of finest materials and workmanship drastically reduced to clear.

Now Is the Time to Buy Furs, Prices Are Rising—Buy Now and Save!

LAPIN COATS
A charming variety of new styles and shades. Regular $75 ..... $55

STRIPED LAPIN COATS
Regular $79.50 ..... $49.50

SCOTCH MOLE COATS
Very latest swagger styles. To clear
$98.50

DYED SQUIRREL COATS
Finest quality furs. Silk linings. Best of workmanship. To clear
$125

SILVER FOX SCARFS
A beautiful selection. Really marvelous buys at
$65

MUSKRAT, HUDSON SEAL, ETC., ALL REASONABLY PRICED

Mallek's LIMITED
Ready-to-Wear and FURS

1212 DOUGLAS ST. E 1623

AROUND the DIAL

TODAY

10:00 a.m.—Bobby Breen, boy soprano; Marion Claire, grand opera and radio soprano, and Gertrude Berg, will be guest stars on the Magic Key broadcast in addition to the Goldman Band, the Revelers Quartette and Dr. Frank Black and the orchestra. Irvin S. Cobb and John B. Kennedy will round out this hour feature. KJR, KGO.

1:00 p.m.— Several old favorites will be heard during this hour with music being provided by Paul Martin's unique orchestra and vocals by the Three Cheers. KOMO, KFI, KPO.

1:30 p.m.—Nick Harris, world famous detective, whose stories have attracted considerable attention, will offer "The Forgotten Buddy," in a new series of radio dramatizations. KOMO, KFI, KPO.

3:30 p.m.—Werner Janssen, outstanding conductor, will be starred in a new radio programme of music with his augmented orchestra and soloists. KJR, KGO.

4:00 p.m.—The year's most unique comedy combination brings W. C. Fields, Edgar Bergen and Charlie (Dummy) McCarthy and ZaSu Pitts together on the same show when they star with Don Ameche. Robert Armbruster's Orchestra will be heard in the musical selections. KOMO, KFI, KPO.

5:00 p.m.—Del Casino, tenor, will be guest artist on the Rippling Rhythm Revue. Bob Hope, comedian and master of ceremonies; Honeychile, and Shep Fields' Orchestra complete the cast. KJR, KGO.

6:00 p.m. — Dr. Howard Hanson, Guy Fraser Harrison, Dr. Nikolai Sokoloff and other famous maestros will be heard as guest conductors of the National High School Orchestra and the National High School Band when N.B.C. presents its fourth consecutive season of national music broadcasts. KJR, KGO.

7:00 p.m.—Milton Berle, proprietor of the "Summer Hotel"; Jolly Gillette, "the sponsor's daughter"; Mischa Moody, Judge Hugo Straight, Wendell Hall and Andy Sannella's Orchestra will be heard at this new time. KOL, KVI, KSL.

7:30 p.m.— Jane Froman, lovely singing star, and her husband, Don Ross, baritone, will headline this new Summer show in the absence of Jack Benny. The Tune Twisters, Freddie Lightner and D'Artega's Orchestra will also be included in the cast. KOMO, KFI, KPO.

TOMORROW

10.45 a.m.—Swinging his harmonica to the strains of "My Gal Sal" and other popular selections, Johnny O'Brien will offer his harmonica band. KOMO, KPO.

2:05 p.m.—The running of the Stars and Stripes Handicap at Arlington track, Chicago, will be described by Clem McCarthy, turf expert. KJR, KGO.

3:30 p.m.—"Memory Lane," a programme which preserves the traditions of Hoosier life, will be revived by the N.B.C. when the Goshen Centre folk return in a thrice-weekly quarter-hour programme. The first episode will be "The Smithers Go on a Picnic." KJR, KGO.

5:00 p.m.—Robert Montgomery and Madge Evans, Hollywood movie stars, will be teamed in a radio adaptation of "Beau Brummel." KOL, KVI, KSL.

5:30 p.m.—John Barrymore, noted actor, will appear in Shakespeare's "Macbeth" in his current series. KJR, KGO.

6:00 p.m.—Vivian Della Chiesa, operatic soprano, will sing Noel Coward's "I'll See You Again" and, with Frieda Draper, contralto, William Miller and Reinhold Schmidt, tenor and basso, the quartette from "Rigoletto." KOMO, KFI, KPO.

7:15 p.m.—Boake Carter, news commentator, will be featured in a new schedule of programmes. KOL, KVI, KSL.

9:00 p.m.—Horace Heidt's Brigadiers will again offer a musical guessing game, in which listeners attempt to identify bands imitated by the instrumentalists. KOL, KVI, KSL.

9:00 p.m.—The Daily Colonist News Flashes. CFCT.

Sunday's Programme

CFCT. Victoria, B.C. (1,550 Keys.)

11 00 a.m.—Christ Church Cathedral.
5 15 p.m.—Sunday Afternoon Concert.
5 30 p.m.—Christian Science
5 45 p.m.—Melodic Themes.
6 00 p.m.—Pentecostal Assembly.
6 30 p.m.—Gospel Sunshine Hour.
7 00 p.m.—Sunset Serenade.
7 30 p.m.—Christ Church Cathedral.
8 45 p.m.—Evening Reveries.

CJOR, Vancouver (600 Keys.)

6:00 a.m.—Church of the Air.
6 30 a.m.—Request Programme.
11:00 a.m.—Metropolitan Tabernacle.
1 30 p.m.—For Shut-Ins, S. Miller.
3 00 p.m.—Cariboo Cowboys.
3 45 p.m.—Apostolic Mission.
4 15 p.m.—Foursquare Gospel Lighthouse.
4 30 p.m.—Cyril Trott's Music and Song.
5 15 p.m.—British-Israel.
6 30 p.m.—Forte of Call.
7 00 p.m.—News Flashes.
7 30 p.m.—Christ Church Cathedral.

CRCV, Vancouver (1,100 keys.)

1:30 p.m.—Concert Music.
2:00 p.m.—See C.B.C. Network, except:
9:00 p.m.—Home Hour of Music.

C.B.C. NETWORK

2:00 p.m.—H.M. Grenadier Guards Band.
3:30 p.m.—Dr. D. Cameron Reviews News.
7 45 p.m.—Canadian Hambourg Trio.
8 00 p.m.—Helen Traubel, soprano.
3 30 p.m.—Drama Series.
4 00 p.m.—Piano Magic.
4 30 p.m.—Rex Battle's Orchestra.
5 00 p.m.—International Varieties.
5 30 p.m.—Music Time.
6 00 p.m.—Pastime Melodies.
6 45 p.m.—News and Weather.
7 00 p.m.—Atlantic Nocturne.
7 30 p.m.—Tudor String Quartette.
8 00 p.m.—Romance of Sacred Songs.
8 30 p.m.—Toronto Trio at Banff.
8 45 p.m.—Good Evening, News.
6 00 p.m.—Interlude, director, W. Knight Wilson (flat CRCV).
8 30 p.m.—Glee Singers.
10 00 p.m.—News.
10 15 p.m.—Sacred Cameos.
10 45 p.m.—Weather Reports.

N.B.C.-KPO RED NETWORK
KHQ-KGW-KFI-KPO-KOMO

8 00 a.m.—The Hour Class.
8 30 a.m.—Round Table Discussion.
9 00 a.m.—Dorothy Dreslin, Fred Hufsmith.
9 30 a.m.—Dreams of Long Ago.
10 00 a.m.—Sunday Drivers.
10 30 a.m.—Thatcher Colt Mysteries.
11 00 a.m.—Tapestry Melody.
11 30 a.m.—The Widow's Sons.
12 00 noon—Romance Melodies, vocalists.
12 30 p.m.—The World Is Yours.
1 00 p.m.—To be announced.
3 00 p.m.—Catholic Hour.
3 00 p.m.—Piano Vignettes.
3 15 p.m.—Kenneth Spencer, basso.
3 30 p.m.—Beau Arts Trio.
4 00 p.m.—Don Amsche, m.c.
5 00 p.m.—Manhattan Merry-Go-Round.
5 30 p.m.—Album of Familiar Music.
6 15 p.m.—Tune Topics, piano, songs.
6 30 p.m.—Jose Ramirez and Argentines.
7 00 p.m.—Morin Sisters, Ranch Boys.
7 15 p.m.—Cliff Engle, Voice of Experience.
7 30 p.m.—Jane Froman, Don Ross.
8 00 p.m.—Barney Rapp's Orchestra.
8 00 p.m.—Behind the Microphone.
8 30 p.m.—One Man's Family.
9 00 p.m.—Passing Parade, J. Nesbitt.
8 15 p.m.—Night Editor.
9 30 p.m.—Lou Brine's Orchestra.
9 30 p.m.—Don Allen, Hollywood news.
10 00 p.m.—News Flashes.
10 15 p.m.—Bridge to Dreamland, organ.
11 00 p.m.—Bob Young's Orchestra.
11 30 p.m.—Beau Arts Trio.

N.B.C.-KGO BLUE NETWORK
KGO-KJR-KEX-KECA-KGA

6 00 a.m.—Southernaires.
6 30 a.m.—Radio City Symphony.
10 00 a.m.—Magic Key of R.C.A., guests.
11 15 a.m.—Noble Cain's a Cappella Choir.
12 00 noon—Sunday Vespers.
13 30 p.m.—Senator Fishface and Prof. Fleesbottle.
1 00 p.m.—There Was a Woman, drama.
1 30 p.m.—Roy Shield's Encore Music.
3 15 p.m.—Helen Traubel, soprano.
3 30 p.m.—"Believe-It-or-Not" Ripley.
4 00 p.m.—To be announced.
4 30 p.m.—Boy Scout Jamboree.
5 00 p.m.—Rippling Rhythm Revue.
5 30 p.m.—Walter Winchell, gossip.
6 00 p.m.—California Concert.
7 00 p.m.—Judy and the Bunch, vocal.
7 10 p.m.—Press Radio News.
7 15 p.m.—Concert Petit.
7 30 p.m.—Independence Day Broadcast.
8 00 p.m.—Reader's Guide.
8 30 p.m.—Johnny Hamp's Orchestra.
9 00 p.m.—Tales of California (KGO).
8 30 p.m.—Concert Hall (KGO).
9 30 p.m.—King's Jester's Orchestra.
6 00 p.m.—Don Fernando's Orchestra.
6 45 p.m.—Will Hollander's Orchestra.
10:00 p.m.—Ray Harrington's Music.
10:30 p.m.—Reveries, instrumentalists.
11:00 p.m.—Charles Runyan, organist.

COLUMBIA NETWORK
KVI-KOIN-KNX-KSL-KOL

8 00 a.m.—Major Bowes' Capitol Family.
6 30 a.m.—Salt Lake Tabernacle Organ.
9 00 a.m.—Church of the Air, guest.
9 45 p.m.—Poetic Strings.
10 00 a.m.—St. Louis Serenade.
10 30 a.m.—Living Dramas from the Bible.
11:00 a.m.—Everybody's Music, symphony.
13 00 noon—Spelling Bee, Dr. Henry Hazen.
1 00 p.m.—Our American Neighbors.
1 30 p.m.—West Coast Church of the Air.
3 00 p.m.—The Chicagoans (KVI 3:15).
3 30 p.m.—Rubinoff and his Violin.
3 00 p.m.—Columbia Workshop, exper.
3 30 p.m.—Merle Carlson's Orchestra.
4 00 p.m.—Hollywood Show Case.
5 00 p.m.—Universal Rhythm.
8 00 p.m.—Community Sing, Milton Berle.
8 30 p.m.—H. V. Kaltenborn, news.
8 30 p.m.—Man to Man, sports.
8 45 p.m.—Vocals by Virginia Verrill.
7 00 p.m.—Press Radio News.
7 05 p.m.—Gus Arnheim's Orchestra.
7 30 p.m.—Jay Freeman's Orchestra.
8 00 p.m.—Texaco Town, Jimmy Wallington, M.C.
8 30 p.m.—Jan Garber's Orchestra.
9 00 p.m.—U.S. Army and Navy Bands.
8 00 p.m.—Nocturne, with Eddie House.
6 15 p.m.—Billy White's Orchestra.
6 30 p.m.—Al Leon's Orchestra.
10 00 p.m.—Newstime, Sam Hayes.
10 30 p.m.—Sunday on Temple Square.
10 45 p.m.—Glen Gray's Orchestra.
11 00 p.m.—Door to the Moon.
11 30 p.m.—Dick Jurgens' Orchestra.

Monday's Programme

CFCT. Victoria, B.C. (1,550 keys.)

7 30 a.m.—Wake Up and Sing.
8 00 a.m.—Timely Topics.
8 15 a.m.—World Flashes.
8 30 a.m.—Musical Chronometer.
9 00 a.m.—Shopping Tour.
9 30 a.m.—Financial Flashes.
9 45 a.m.—Solo Strings.
10 00 a.m.—Road to Happiness.
10 15 a.m.—Marconi Programme.
10 30 a.m.—Art Farey at the Piano.
11 00 a.m.—Alarm Clock Hour.
12 00 noon—Treasure Chest.
12 30 p.m.—Noon Flashes.
12 45 p.m.—Lanny Ross, tenor.
1 00 p.m.—Health Programme.
1 15 p.m.—Faust Ballet.
1 30 p.m.—Works Bookmen.
3 00 p.m.—Friendly Hour.
3 35 p.m.—Afternoon Musicale.
5 00 p.m.—Daily Monitor.
5 30 p.m.—Radio Birthday Party.
6 00 p.m.—Marconi Programme.
6 05 p.m.—Music Lovers' Corner.
6 30 p.m.—Harmony Hawaiians.
6 45 p.m.—Descriptive Sketches.
7 00 p.m.—Supper Dance.
7 30 p.m.—Serenade.
8 00 p.m.—Monday Dancing Party.
8 45 p.m.—Four Ways Suite.
9 00 p.m.—Colonial Radio Reportar.
9 15 p.m.—Racing News.

CJOR, Vancouver (600 keys.)

8 00 a.m.—News Flashes.
8 00 a.m.—Dede Norris Kids.
8 15 a.m.—For Shut-Ins, S. Miller.
9 45 a.m.—For Women Only.
10 00 a.m.—Stocks.
10 30 a.m.—Barbara Blake.
11 15 a.m.—Me Perkins.
11 30 a.m.—Physical Education.
12 10 p.m.—Stock Reports.
12 15 p.m.—Houseboat Hannah.
12 30 p.m.—News Flashes.
13 45 p.m.—Ab Hime.
1 00 p.m.—Moments with Composers.
1 30 p.m.—Sid Mullett, pianist.
2 00 p.m.—Symphony Hour.
3 15 p.m.—Stock Reports.
5 10 p.m.—News Flashes.
6 15 p.m.—Monitor Views the News.
7 00 p.m.—Stock Quotations.
7 30 p.m.—Financial Talk.
7 45 p.m.—Ronnie Mathews.
8 15 p.m.—Laddie Watkin.
8 30 p.m.—Sports—Lacrosse.
10 30 p.m.—News Flashes.
10 45 p.m.—Pete Cowan's Old-Timers.
11 00 p.m.—Rhythm Wranglers.

CRCV, Vancouver (1,100 keys.)

8 00 a.m.—Breakfast Hour.
9 00 a.m.—News Flashes.
10 15 a.m.—The Old Gardener.
11 00 a.m.—Women's News Broadcast.
12 00 noon—Monitor Views the News.
13 30 p.m.—News, sign off.
4 00 p.m.—Records.
5 00 p.m.—See C.B.C. Network, except:
7 00 p.m.—Adventure Bound.
7 15 p.m.—The Buccaneers.
8 30 p.m.—Radio Forum of C.C.F.

C.B.C. NETWORK

5 00 p.m.—Mirror of Music.
5 30 p.m.—Melodic Strings.
6 00 p.m.—Footlight Memories.
6 30 p.m.—Fighting Through.
6 45 p.m.—News and Weather.
7 00 p.m.—Luigi Romanelli's Orchestra.
7 30 p.m.—Soliloquy, instrumental.
8 00 p.m.—Emery Deutsch and Orchestra.
8 30 p.m.—Horace Lapp and Orchestra.
8 45 p.m.—Good Evening, news.
9 00 p.m.—Mood Reminiscent.
9 30 p.m.—Near Twilight.
10 00 p.m.—News.
10 15 p.m.—Organ Recital.
10 45 p.m.—Weather Report.

N.B.C.-KPO RED NETWORK
KHQ-KGW-KFI-KPO-KOMO

8 00 a.m.—Financial Service.
8 15 a.m.—Story of Mary Marlin.
8 30 a.m.—The Three Marshalls.
8 45 a.m.—Rosa Lee, soprano.
9 00 p.m.—Joe White, tenor.
9:15 a.m.—Mrs. Wiggs of Cabbage Patch.
9 30 a.m.—John's Other Wife.
9 45 a.m.—Just Plain Bill.
10 00 a.m.—To be announced.
10 30 a.m.—How to Be Charming.
11:00 a.m.—Pepper Young's Family.
11:15 a.m.—Ma Perkins.
11 30 a.m.—Vic and Sade.
11 45 a.m.—The O'Neills.
13 15 p.m.—Edward MacHugh, singer.
13 30 p.m.—To be announced.
13 45 p.m.—The Guiding Light.
1:00 p.m.—Carol Weymann, mezzo-soprano.
1 30 p.m.—Argentine Trio.
1 45 p.m.—Johnnie Johnston, baritone.
2:00 p.m.—Woman's Magazine of the Air.
3:00 p.m.—Pictorial, Rush Hughes.
3:15 p.m.—Eddie Swartout's Music.
3 30 p.m.—Midge Williams, songs.
3 45 p.m.—Ricardo and His Music.
4:00 p.m.—Stringtime.
4 30 p.m.—Back Beat Driver.
4 45 p.m.—John Wolfe, Clarence Hayes.
5 00 p.m.—Beaux Arts Trio.
5 30 p.m.—Hour of Charm, All-girl orch.
8:00 p.m.—Contented Programme.
8 30 p.m.—Burns and Allen.
7:00 p.m.—Amos 'n' Andy.
7:15 p.m.—Uncle Ezra's Radio Station.
7:30 p.m.—Voice of Firestone.
8:00 p.m.—Fibber McGee and Molly.
8 30 p.m.—Vox Pop, sidewalk interviews.
9:00 p.m.—Hawthorne House.
9 30 p.m.—Ray Herrington's Orchestra.
10:00 p.m.—News Flashes.
10 15 p.m.—Sports Graphic.
10 30 p.m.—Jimmy Grier's Orchestra.
11:00 p.m.—George Olsen's Orchestra.
11:30 p.m.—Paul Martin and His Music.

N.B.C.-KGO BLUE NETWORK
KGO-KJR-KEX-KECA-KGA

8 00 a.m.—Terri Franconi, tenor.
8 15 a.m.—Grace and Scotty, songs.
8 30 a.m.—Joe Dumond and Ranch Boys.
8 45 a.m.—Helen Jane Behlke, contralto.
9 00 a.m.—Love and Learn.
9 30 a.m.—The New World, speakers.
10 45 a.m.—U.S. Navy Band.
11 30 a.m.—Let's Talk It Over, guest.
12 32 p.m.—Club Matinee, variety.
1 00 p.m.—To be announced.
1:15 p.m.—The Escorts and Betty.
1 30 p.m.—Will Hollander's Orchestra.
1 45 p.m.—Jackie Heller, tenor.
2 00 p.m.—To be announced.
2 05 p.m.—Stars and Stripes Handicap.
2 35 p.m.—Clark Dennis, tenor.
3 45 p.m.—The Ranch Boys, vocal.
3 00 p.m.—The Food Magician.
3 15 p.m.—Marshall's Mavericks.
3 45 p.m.—John Herrick, baritone.
4 00 p.m.—Good Times Society.
4 30 p.m.—The Goldman Band.
5 15 p.m.—Boy Scout Jamboree.
5 30 p.m.—Shakespeare—John Barrymore.
6 15 p.m.—Paul Martin and His Music.
7 00 p.m.—Jolly Coburn's Orchestra.
7:15 p.m.—Lum and Abner, comedy.
7:30 p.m.—King's Jesters' Orchestra.
8 00 p.m.—Safety First (KGO).
8 00 p.m.—Crawford's Orchestra.
8 15 p.m.—Dance Hour.
8 30 p.m.—Stanford University programme.
6 45 p.m.—Musical Moments (KGO).
8 45 p.m.—Marvin Frederick's Orchestra.
6 00 p.m.—House of Melody, John Nesbitt.
8 00 p.m.—Don Fernando's Orchestra.
9 30 p.m.—Carlos Molina's Orchestra.
10 00 p.m.—Stringtime.
10 30 p.m.—Lloyd Hamp and Orchestra.
11:00 p.m.—Paul Carson, organist.

COLUMBIA NETWORK
KVI-KOIN-KNX-KSL-KOL

8 30 a.m.—Mellow Moments.
8:00 a.m.—Gold Medal Hour.
10:00 a.m.—Big Sister, drama.
10:15 a.m.—Aunt Jenny's Real Life Stories.
10:30 a.m.—Edwin C. Hill.
10:45 a.m.—Myrt and Marge, drama.
11:00 a.m.—Magazine of the Air.
13:15 p.m.—Pretty Kitty Kelly.
13 30 p.m.—Hometown sketches.
13 45 p.m.—Playdate.
1:15 p.m.—Eton Boys, songs.
1:30 p.m.—News Through a Woman's Eyes.
2:00 p.m.—Howard Phillips, baritone.
3:15 p.m.—Four Stars, vocal.
3:30 p.m.—The Newlyweds.
3 45 p.m.—George Hall's Orchestra.
3:00 p.m.—Western Home Hour.
3 45 p.m.—Dante Barsi and His Swingtette.
4 00 p.m.—Maurice's Orchestra.
4 15 p.m.—Eddie Albright's Bookworm.
5:00 p.m.—Radio Theatre.
6:00 p.m.—Wayne King's Orchestra.
8:00 p.m.—Your Neck of the Woods.
7:00 p.m.—Scatterwood Baines.
7:15 p.m.—Gus Arnheim's Orchestra.
7:30 p.m.—Pick and Pat.
8:00 p.m.—Horace Heidt's Brigadiers.
8:30 p.m.—Glen Gray's Orchestra.
8:00 p.m.—Nocturne, with Eddie House.
8:15 p.m.—Jan Garber's Orchestra.
8 30 p.m.—Mark Fisher's Orchestra.
10:00 p.m.—Newstime, Sam Hayes.
10:15 p.m.—White Fires, drama.
10:45 p.m.—Pete Pontrelli's Orchestra.
11:00 p.m.—Eddie Fitzpatrick's Orchestra.
11:15 p.m.—Glen Gray's Orchestra.
11:45 p.m.—Black Chapel.

How It Started

By JEAN NEWTON

TABOO—AN OLD POLYNESIAN CUSTOM

From our colorful neighbors, the South Sea Islanders, have we "taboo," one of those rare words which is so expressive in the complete agreement and harmony of its sound and sense.

"Taboo" is from the Polynesian "tabu," a curious combination of conflicting ideas.

Ordinarily "tabu" signified "sacred"; it had particular reference to ceremonies that could be performed only by priests; later it was applied in connection with anything which, for some religious reason, was forbidden.

"Tabu" represented an important institution in the life of the Polynesians; it reached into every phase of their lives, and was enforced under penalty of death.

Sacrifices to the gods, observance of festive seasons, marital relations, even cooking and eating of food—all were attended by their particular "tabu"—mothers and daughters, for instance, not being permitted to eat of what had been prepared for their men.

Before we commiserate with the poor heathen, it might be well to look into ourselves—we, too, have quite an interesting collection of taboos, some of which will seem strange to posterity.

That Body of Yours

(By James W. Barton, M.D.)

DON'T WAIT UNTIL TUBERCULOSIS GETS A FIRM HOLD

When the flu epidemic passes by we are all naturally grateful that, notwithstanding the great number of cases, there have not been as many deaths as in previous epidemics, the epidemic of 1918-1919 being particularly in our minds.

And yet, just what the flu leaves in the way of general ill-health, general fatigue, chronic cases of heart disease, chronic inflammation of the sinuses and other ailments cannot be estimated.

For instance, influenza may be followed by pneumonia or pleurisy. "One-fourth of the total non-fatal cases of tuberculosis date the onset of the disease during the year following an attack of influenza, and more than one-half of the cases are thus associated with either influenza, pneumonia or pleurisy."

Thus the flu, by weakening the individual's resistance, may be considered a forerunner of tuberculosis, and patients should take real care of themselves for some time after recovering from flu.

In fact, any infection or ailment that causes a run-down condition, or if the individual is not careful about watching sleep, exercise, food and fresh air, he becomes predisposed to tuberculosis.

"A patient is likely to acquire, or having acquired, at least may develop an active tuberculosis when he is anaemic (thin blood); when he is underweight; when he has a tendency to recurrent or frequent colds, especially recurrent bronchitis; when he does not quickly recover from any simple acute infection, whether it is flu, measles or whooping cough; when he does not recover quickly from pneumonia or pleurisy."

"A child is considered predisposed to tuberculosis if he is pale, has a tendency to eczema, or has enlarged tonsils or adenoids, and especially if he has enlarged glands in the neck."

Unfortunately, many parents and others ignore these "early" signs or conditions which predispose to tuberculosis until an active tuberculosis is established, the symptoms of which—cough, spitting, hoarseness, afternoon and evening rise in temperature, night sweats, rapid pulse, fatigue or tiredness, loss of weight and strength—send them to the physician.

The physician, by examining the chest with the stethoscope and the use of the fluoroscope (X-ray) informs the patient and family that tuberculosis is present, and that sanatorium treatment is necessary.

Mrs. Smith (after amateur theatre performance): Oh, Mrs. Jones, your husband played the part of the gentleman to perfection."

Mrs. Jones (absently): "Yes; I thought it was a clever impersonation."

ZEISS IKON

IKOFLEX

The Camera that Captures the Picture Records of Childhood

TODAY will soon be lost in a multitude of yesterdays . . . the happy days of childhood will have flown by. A Camera that is to record such fleeting moments must be one which is ready for action almost instantly.

The very Camera for Child photography is, of course, the IKOFLEX. This ZEISS-IKON precision-made Camera loses no time in action. Its mirror-reflex arrangement allows dead-sharp focusing of your subject on an exceptionally bright ground-glass screen right up to the moment of snapping. A ZEISS TESSAR lens in Rapid Compur Shutter to 1/500-sec., frame-finder, automatic picture counter, and a depth of focus indicator for each stop complete the equipment of the IKOFLEX. Takes 12 pictures at one loading—2¼ x 2¼".

You'll never be satisfied until you own a ZEISS . . . see your nearest Dealer . . . other ZEISS IKON Cameras priced from $6.50 up.

Dealers wanted in unrepresented territories — address our nearest branch.

Canadian Distributors
HUGHES OWENS CO. LIMITED
Montreal - Toronto - Ottawa - Winnipeg

ZEISS IKON N.44

J. SOMMER & SONS, LTD.
1012 GOVERNMENT STREET
SOLE AGENTS FOR VICTORIA AND VANCOUVER ISLAND

NEW "DE LUXE" MOFFAT

Luxuriously roomy and convenient electric cooking at its very best!

High speed elements, four-in-line, with a cool, "hood-off" work table in front. Wonderful oven, with accurate, automatic temperature control. Special warming compartment and a huge cupboard for pots and pans. A grand range . . . for a lifetime of service.

FREE INSTALLATION

with special terms and a cash offer for your present range, whatever type.

B.C. Electric
DOUGLAS ST. STORE • PHONE G7121

NOTHING TOO GOOD FOR THEM

That was the cry when they went Overseas in 1914.
NOW all our war-shattered employees ask is a chance to earn a living.
YOUR JOB WILL HELP

The Red Cross Workshop
584-6 Johnson Street Phone E 3513

BUNIONS
Try this wonderful relief. It instantly stops painful shoe pressure on sore spot; soothes, cushions and shields it. Costs but a trifle. Sold everywhere.
Dr Scholl's Zino-pads

Hudson's Bay Company.
INCORPORATED 2ND MAY 1670.

Phone THE BAY—E 7111

300 Pairs Crepe Chiffon Full-Fashioned
HOSIERY
Subs of a dollar line. Neat-fitting . . . all sizes and all popular shades. July Sale
2 pairs 1.50

600 Pairs First Quality Chiffon Hosiery
Cool and sheer for Summer days. Choose from lovely colors in sizes 8½ to 10½ 69c

Odd Lots of Fine Knitting Wool
50 Balls Wool Bouclette, regular 25c; 40 Skeins Signet Crepe, regular 23c; 100 Balls Silk Boucle, regular 25c—and other small lots of Silver Thread, Crochet and Rose Fingering. All to clear at, ball or skein 15c
BAY Street Floor

The Season's Newest . . .
White Fur Felt Hats
Airy, light-weight felts, including the new "Jigger" brims and medium-height crowns. Also imported English white felts—some in extra large head sizes 3.95

Clear White Wool Felts
Brims, bretons, sailors and off-face styles. A great collection at only 2.95

CLEARANCE PRICES ON ALL SPRING MODELS
BAY Fashion Floor

Clearing Monday This Fine Group of
HIGHER PRICED COATS

• Regular $29.50. Priced to Clear at
19.75

Specially grouped for Monday's selling—imported tweeds and pure wool fleeces . . . some dressy and many tailored models for Summer and early Fall wear. Assorted dark and light shades. This group includes also a limited number of novelty two and three piece suits.
BAY Fashion Floor

Here Are Four Good Reasons Why A.M.C. ELECTRIC REFRIGERATORS

Give You More for Your Money

1. Over four cubic feet capacity.
2. Five-year guarantee.
3. Quiet automatic operation.
4. Pays for itself in the saving of food.

Compare the A.M.C. with any other standard make of electric refrigerator of the same size. Save DOLLARS on an A.M.C.!

Terms as Low as $5 CASH **$149**
$4.50 monthly, including small carrying charge.
Refrigerator Headquarters, BAY Third Floor

PRICED TO CLEAR

COTTON DAMASK CLOTHS
Closely woven ..... colored borders. Size 52 x 70. Regular 79c 63c

BRIDGE SETS
Pure Irish Linen Embroidered Tea Sets, size 34 x 34. Regular 11 ..... 79c

ODDMENTS
Tea Towels, Dish Cloths, Pot Holders, Hot Dish Pads, Dusters. Each 9c

MULTICOLOR FLANNELETTE CAMP BLANKETS
Blue and warm ..... multi-colored effects. Size 72 x 84. Pair 2.47

WHITE WASH SATIN
Heavy quality, 36 inches wide. Limited quantity. Regular 11 ..... 64c

36 INCH FLORAL DIMITY
Cool Summer fabrics ..... fast color. Regular 59c, for, yard 37c
BAY Street Floor

A New Experience in Permanent Waves!

Super Aivlys
The HAIR-CONDITIONING PERMANENT

At last! A permanent that's beneficial as well as beautifying! Super Aivlys, the INDIVIDUALLY PACKAGED permanent, IMPROVES the hair it waves so beautifully and lastingly!

Telephone E 7111 for Appointment
BAY Beauty Salon, Mezzanine Floor

VISITORS

See Beautiful Victoria (and environs)
—from our Observation Tower located on top of store.

—then

Shop in Cool Comfort

For
- Famous Pure Irish Linens
- Exquisite Chinaware
- Hudson's Bay "Point" Blankets (Not genuine without H.B.C. label).
- British Woolens
- Imported British and Scotch Coats and Suits
- Imported Candies and Biscuits
- Imported Knitting Wools
- Imported English Ladies' Felts

And, of Course, You Will Want an
English Luncheon

Served in Our Newly-Appointed
Victorian Restaurant
Daily From 11:30 to 2:30
- Pleasant atmosphere
- Prompt service
- Quality foods, deliciously served

Half Grapefruit
Tomato Juice, Fruit Cup
Consomme, Asparagus Soup
Fried Spring Salmon, Parsley Butter
Fresh Asparagus Hollandaise
Salad of Celery, Tomato, Dates and Cheese
Omelette with York Ham
Roast Prime Ribs of Beef
Old-Fashioned Yorkshire Pudding
Cold Boned Turkey and Tongue
Macedoine Salad
Potato Salad Sweet Pickles
New Carrots, Beets and Potatoes
Rolls and Butter Dutch Rusks
Bran Muffins
Strawberries and Cream
Butterscotch Pecan Sundae
Book Cheese French Pastry
Apple or Gooseberry Pie
Tea Coffee Milk Buttermilk
50c
Fourth Floor

Special Luncheons and Snacks are also served in our Coffee Shoppe, lower main floor.

While in Victoria Do as Victorians Do—
TEA at THREE
In Our Victorian Restaurant
—a delicious tea is served daily, from 3 to 5:30 p.m. in a cool, restful atmosphere for 25c

Our Travel and Information Bureau Is at Your Service
The attendant will gladly give you any travel information you wish—arrange sightseeing tours—taxi service—special buses—travel tickets—and general store information.
Main Floor at THE BAY

Social Activities and Notes of Personal Interest

Miss Dora Young Bride Of Mr. Frank E. Blake

Marriage Solemnized at St. Michael's and All Angles' Church, Royal Oak—Honeymoon Trip Up-Island

St. Michael's and All Angels, Royal Oak, was the scene yesterday of a lovely Summer wedding when two popular members of the congregation, Miss Dora E. F. Young, daughter of Mrs. Young and the late Mr. Leonard Young, West Saanich Road, and Mr. Frank E. Blake, son of Mr. and Mrs. F. Blake, London, England, were united in marriage by Rev. Canon Wickens.

The church had been beautifully decorated for the occasion by Mrs. Richard Layritz and Mrs. G. Ward, and the pathway of the bride was strewn with rose petals by members of the Junior W.A.

BRIDAL PARTY

The bride, who was given in marriage by her grandfather, Mr. J. R. Carmichael, looked lovely in a gown of brocaded ivory satin, cut on princess lines with a slight train, and long sleeves terminating in a pointed cuff, and fastened down the back with a row of self-covered buttons. Her veil of silk net, a family heirloom, loaned by her aunt, was arranged in cap style, held in place by two strands of pearls entwined with white heather and on either side were clusters of orange blossoms. She carried a sheaf of calla lilies.

Miss Ina Tait attended as bridesmaid in a becoming ankle-length gown of peach colored lace with a short coatee, peach colored silk turban with white nose veil and she carried a sheaf of peach gladioli and pink sweet peas. Mr. P. F. Warren was the best man and Messrs. Fred Quick, Lyndsay Fowler and H. Oldfield were the ushers.

The choir was in attendance and Mrs. A. G. Jackson presided at the organ. As the bride entered the church, the hymn "Lead Us, Heavenly Father, Lead Us" was sung, and during the signing of the register, the choir rendered the hymn "O Father All Creating."

After the ceremony, over 100 guests attended the reception, which was held at the home of the bride's mother at Royal Oak, where Mrs. Young received the guests, becomingly gowned in black lace with matching accessories and a corsage bouquet of cream roses. She was assisted by her sister, Mrs. W. J. Quick, who wore a gown of white figured triple sheer, white hat and white accessories, and she wore a corsage bouquet of Queen Anne's lace flowers and cream roses.

Mrs. D. B. Christopher, great-aunt of the bride, and Mrs. Strutt presided at the urns, and the hostess was assisted in serving by Fred Quick, and boys of the A.Y.P.A. A four-tier wedding cake, made by Mrs. Quick, centred the bride's table.

MANY GIFTS

The toast to the bride was proposed by Canon Wickens, to which the groom responded. The toast to the bridesmaid, which was proposed by Mr. Fred Quick, was responded to by Mr. P. F. Warren, and the toast to the bride's mother, proposed by Major L. H. McQueen, was responded to by Herbert Oldfield. The bride's gift to the groom was a club bag, and the groom's gift to the bride was a traveling case. The groom's gift to the bridesmaid was a bloodstone ring, to the best man, a gold pencil; to Mr. D. B. Christopher, great-uncle of the bride, who drove the bridal party to the church, a box of cigars; to Mr. Carmichael, a tobacco pouch; to the ushers, initialed bar collar pins; to the organist, a book, and to the friends who decorated the church, china cups and saucers.

Among the many beautiful gifts received by the bride were a full set of flat silver from the church committee and Women's Auxiliary of St. Michael's, and an electric clock from the A.Y.P.A.; a china cup and saucer from the Diocesan Junior W.A.; a silver "Coronation" cake plate from Division II of Royal Oak School; a vase and bridge set from the teachers and classes of Division I of Royal Oak School, and a walnut coffee table from fellow teachers at Tolmie School.

MOTORING UP-ISLAND

After a motor trip Up-Island, Mr. and Mrs. Blake will take up residence in their new home on the West Saanich Road. For going away, the bride chose a coral-tinted knitted suit, a beige woolen topcoat and a white hat and accessories, and she wore a corsage of cream roses.

From the time the bridal party left her home, moving pictures were taken of the wedding group.

Is Leaving for Ottawa Today

—Photo by Savannah.

MISS LOTA MACKAY

Who, with her mother, Mrs. T. O. Mackay, and grandmother, Mrs. J. M. Savage, will leave for the East today. Miss Mackay's marriage to Mr. William Findlay will take place in Ottawa towards the end of the month.

Weddings

LEEMING—COSTEN

VANCOUVER, July 3.—At high noon today in St. Paul's Church, Mary, daughter of Mr. and Mrs. Thomas Costen, Vancouver, became the bride of Mr. Kenneth Leeming, son of Mr. and Mrs. John Leeming, Victoria. Rev. Canon King officiated.

The bride wore a white frock in redingote style, and carried a bouquet of roses. She was accompanied by Miss Catherine McRae, New Westminster, in yellow, who carried yellow irises and sweet peas. Mr. Jack Parker, Victoria, was best man.

After the reception, the bride and groom left by airplane for a honeymoon in California. They will live in Victoria on their return. Besides the groom's parents, his brother, Mr. Thomas Leeming, was present.

GUEUTAL—GRIFFIN

The marriage took place on Wednesday afternoon, June 30, between Mr. Roger Gueutal, son of Mr. and Mrs. Adolph Gueutal, Edmonton, formerly of France, and Edna Kathleen, only daughter of Mrs. Hilda Griffin, Surrey Apartments, Yates Street, Victoria. After the ceremony, a reception was held at the home of Mr. and Mrs. Adrien Regimbal, friends of the bride and groom. Among the numerous gifts received were a set of Rogers flat silver, a pair of woolen blankets and a rose satin spread, from the management and staff of the Empress Hotel, where the bride and groom are employed. Mr. and Mrs. Gueutal will reside at 1115 Oscar Street.

CLARKE—SUTTON

The marriage took place on Thursday morning at 10 o'clock in First United Church, of Phyllis May, youngest daughter of Mr. and Mrs. R. Sutton, and Mr. Ralph L. Clarke, Duncan. Rev. J. E. Bell officiated.

The bride made a charming picture in her traveling suit of navy blue tricotine, navy blue off-the-face hat and accessories to match. She carried a shower bouquet of Ophelia roses, white sweet peas and fern. Mrs. F. G. Woods was matron of honor and wore a gown of navy blue triple-sheer with hat and accessories en suite. Her corsage bouquet was of yellow rosebuds and fern. Mr. F. G. Woods was best man.

After the ceremony, a reception was held at the home of the bride's parents, 928 Ellery Street. The bride's table, which was laid with a filet lace cloth and decorated with silver vases of pink sweet peas and fern, was centred by a three-tier wedding cake, the decorations of which had been used in 1927 on the golden wedding cake of the bridegroom's parents, Mrs. W. H. Clarke and the late Mr. Clarke, pioneer residents of this city.

Immediately after the reception, the bridal couple left by car to spend their honeymoon in the Coast cities and will make their home in Duncan. An out-of-town guest at the wedding was Mrs. H. N. Kinnear, Edmonton, a sister of the bridegroom. The bride has been a popular member of the teaching staff of the Lampson Street School.

Canadian Girl Wed in Sussex

WEST HOATHLY, Sussex, July 3.—Miss Margaret Griffen, Toronto, and Captain High Ronald Norman, of the Coldstream Guards, were married in the picturesque Norman village church here today.

The bride is a daughter of Edward Scott Griffen and Mrs. Griffen, of Toronto and Balsam Lake, Ont., and a granddaughter of the late Sir William Mackenzie, Canadian railroad builder.

Captain Norman is the son of R. V. Norman, chairman of the British Broadcasting Corporation, and the late Florence Norman, a daughter of the fourth Earl of Bradford. Montagu Norman, governor of the Bank of England, is an uncle of the bridegroom.

LAKE HILL GARDEN FETE

In aid of the Church of the Sacred Heart, Lake Hill, a garden party will be held on Tuesday, July 20, at the home of Mrs. L. S. Heather, 3749 Quadra Street, corner of Rock Street. The fete will be opened by Bishop John C. Cody. The stalls will consist of miscellaneous articles, candy, ice cream and soft drinks, home cooking, etc. Tea will be served and games played. There will also be teacup reading.

Witty Kitty

By NINA WILCOX PUTNAM

The only satisfaction neighbors get out of a noisy party staged next door is watching the merry makers hold their heads the morning after.

At the Hotels

DOMINION

Mr. C. W. Gregory, Campbell River; Mr. L. L. Harris, Mr. W. E. Mack, Vancouver; Mrs. L. F. Mayo, Mrs. M. E. Hutchinson, Berkeley; Mr. W. W. Bell and Miss M. Bell, Vancouver; Miss M. Dill and Mrs. N. N. Boyle, San Francisco; Mr. I. Johnston, Edmonton; Mr. and Mrs. H. Hartness, Misses Hartness, Vancouver; Mr. and Mrs. J. F. French, Lillooet; Miss L. Whitmore and party, Seattle; Mr. and Mrs. J. Wilkie, Mr. and Mrs. H. G. Williams, Olympia, Wash.; Mr. and Mrs. E. Germaine, Seattle; Mrs. J. Erskine, Miss M. Erskine, Vancouver; Mr. G. M. Perdue, Mr. J. Sherriff, Mr. and Mrs. R. H. Mawhinney, Victoria; Mrs. J. H. Whittome, Duncan; Mr. J. T. Williams and sons, Miss M. Williams, Nanaimo; Mrs. C. J. Parnham and Miss Parnham, Cumberland; Mr. and Mrs. J. W. Hopkinson, Camden, N.J.; Mr. W. W. Hayward, Mr. F. Alett, Mr. and Mrs. W. A. Burbank, Miss A. Jacobson and Miss E. McConnell, Seattle; Mr. and Mrs. G. A. Faulkener, Ardena, Wash.; Misses E. and M. Ledbetter, Miss A. Cochran and Miss L. Latimer, Mrs. S. Hyde, Seattle; Mr. and Mrs. N. Siverts, Everett; Miss M. Anderson, Miss E. Hogeman, Miss C. E. Lake, Miss Bodwell, Mr and Mrs. E. J. Liston, Mr. S. G. Crate, Miss V. Arms, Miss O. M. Haugh, Seattle; Mr. H. H. Jucksch, San Francisco.

Mr. R. E. McFeely, Vancouver, Mr. C. Pierre, Winnipeg, Mrs. E. H. Norrie, Cowichan; Mr. and Mrs. P. G. Cairn, Mill Valley, Calif.; Mr. and Mrs. R. G. Hamilton, Nanaimo; Mr. A. G. Keene, Seymour, Wis.; Miss Alma Kuene, Mankato, Minn.; Mr. H. A. Armstrong and family, San Marino, Calif.; Mrs. and Miss V. M. Gremar, New Orleans; Mrs. Chapman and Phyllis, Mrs. G. Lindwall and Bessie, Mr. W. J. Morgan and daughter, Los Angeles; Mrs. G. Rose and Margaret and Mrs. C. Baied, Nashville, Tenn.; Mr. and Mrs. J. H. Orkinstall, Mr. and Mrs. R. Holmes and son, Snohomish, Wash.; Mr. and Mrs. Walter Ross, Fraser Mills, B.C.; Rev. Francis Faust, New Haven, Indiana; Mrs. E. Dunsworth, Long Beach; Mr. A. W. Dempster, Lynwood, Calif.; Mr. Emil Wolzendorf, St. Louis; Mrs. H. Morley and Mrs. C. J. Pinchbeck, Kamloops; Mr. A. C. Hinds, Miss Gladys Hinds, Lethbridge; Capt. A. Sinclair, Vancouver; Mrs. Harper, Northfield, B.C.; Mr. J. F. Tait, Nanaimo; Mr. E. Lothier and family, Nanoose Bay; Lieut.-Commander and Mrs. T. Brady, Bremerton; Messrs. F. S. Burris and "Bill" Brandenbury, Kent, Wash.; Mr. and Mrs. R. Mullally, Vancouver; Mr. George R. Smith, Picardville; Mr. E. J. Pelky, Seattle; Mr. and Mrs. H. D. Rowson, Los Angeles.

WINDERMERE

Mrs. Parsons, Miss Holmes, England; Mrs. W. J. Asselstine, Miss Nancy Asselstine, Vancouver; Mr. and Mrs. E. W. Armstrong, San Francisco; Miss Lucile de Polo, Miss Dorothy Newton, Sacramento; Mrs. Gerald Kennedy, Miss Katherine Kennedy, Miss Moira Kennedy, San Francisco; Mr. and Mrs. E. R. Atwill, Bakersfield, Calif.; Miss Evelyn Chorengal, Miss Lilian Sharp, San Francisco; Mr. H. A. J. Hamersley, Vancouver; Miss L. Macdougall, Edmonton; Mr. and Mrs. J. F. Jones, Seattle; Dr. and Mrs. F. Heisley, Oregon City, Ore.; Miss Ruth McMillan, Calgary; Mrs. G. Bushby, Mr. and Mrs. J. J. Funster, Miss Patsy Funster, San Francisco; Mr. Marc T. Greene, Boston; Mr. and Mrs. George P. Kauffman, Denver; Miss G. Calvert, Des Moines, Ia.; Mr. and Mrs. A. J. Scarlett, Seattle; Mr. and Mrs. E. F. Fox, Duncan; Miss H. A. Merritt, Mrs. H. Thedinga, Seattle; Miss F. L. Morny, San Diego; Mrs. M. Lucas, Vancouver; Miss Lella F. Clark, Miss Marjorie Fox, Tacoma; Mrs. N. W. Macpherson, Miss Lois Macpherson, Mrs. E. S. Robertson, Edmonton; Mrs. Oliver Eby, Nanaimo; Mrs. F. E. Lort Vancouver; Mrs. W. Lyle, Burnaby Lake; Mr. and Mrs. M. C. Campbell, Portland.

BEVERLY

Mrs. and Miss B. Mandell, Vancouver; Mrs. and Miss J. Norton, Mrs. George Peakman, Mrs. J. C. Moell, Calgary; Mrs. E. Houser, Vancouver; Mr. J. D. Gillis, Brentwood; Mrs. A. J. Smith and Miss M. Halford, Ganges; Mr. and Mrs. N. Kowlyn, Youbou; Mr. and Mrs. G. F. Jordon, Trail; Mr. and Mrs. B. Dunn, Vancouver; Mrs. Anne Hopkins, Spokane; Mr. and Mrs. R. Glass, Victoria; Mr. A. Hedland and family, Youbou; Mr. P. Curry, Hollywood; Mr. H. Baillie, Mr. S. Ellyett, Mr. O. Alexander, Mr. E. Ediss, Mr. M. Fisher, Vancouver; Miss Thelma Graham, Denman Island; Mr. T. Millan, Duncan; Mr. and Mrs. Dixon, Mrs. C. Dixon, Mr. J. G. Hindmarch, Nanaimo; Mr. T. Allsopp, Romford, England; Mr. Jack Miller, Port Alberni; Mr. John Williamson, Youbou; Dr. Frederick Gabeka, Seattle; Mr. T. Dixon, Nanaimo; Mr. B. West, Fort William, Ont.; Mrs. L. A. Otto, Tacoma.

Y.P.S. News

CATHOLIC

A treasure hunt will be held on Tuesday at 7:30 p.m., and all club members and their friends are invited. Those interested are asked to get in touch with Mona Kelpin at G 3926, or Gerald O'Neill at G 3830. The hunt will start from the home of Isabel Gilroy, 652 Battery Street.

Bride and Groom Will Reside Here

The wedding took place yesterday morning at 11:15 o'clock in St. Mary's Church, Oak Bay, Archdeacon Nunns officiating, between Alexia Mary, only daughter of Mr. and Mrs. W. D. Brown, and Mr. Dunmall H. Hartness, both of Victoria, in the presence of relatives only. Mr. G. H. Peaker presided at the organ.

The charming bride, who was given away by her father, wore a Paris model navy blue novelty suit of quadruple sheer, trimmed with rose-pink and a matching hat, and carried a white vellum prayer-book.

A luncheon for the wedding party was held after the service in the Princess Charlotte dining-room at the Empress Hotel, where roses and ferns predominated in the lovely decorations, and the wedding cake had the place of honor on the table.

Mr. and Mrs. Hartness left immediately afterwards for the Mainland, and after a motor trip on the Olympic Peninsula, will continue their journey to California and Mexico. On their return, they will live at 2118 Granite Street.

Both the bride and groom have a host of friends in Victoria and were the recipients of many beautiful gifts, among which were a silver entree dish from the staff of the Oak Bay High School, of which the bridegroom is principal, and a silver Ambassador-pattern carving set from the pupils; a beautiful antique Devon hand-painted china bowl from the staff of the Willows School, of which the bride had been a member, and an ivory and gold electric clock from her pupils in Grade VIII.

ESQUIMALT CLUB

The monthly meeting of the Esquimalt Community Club will be held tomorrow evening at 8 o'clock in the guild room of St. Paul's Church House. As the plans for the club's annual picnic will be discussed, it is hoped that all members will be present.

Gordon Shaw

Optometrist

Specializing In—

The relief of Ocular Discomfort and in the Improvement of Vision.

APPOINTMENTS - - - - 9 to 12
1 to 5

105 WOOLWORTH BLDG., 1206 DOUGLAS STREET

Phone E 9452

Hon. E. W. Hamber Will Open Party

For many years past, the garden party at Bishops Close, corner of Burdett and Vancouver Streets, and given under the auspices of the Woman's Parish Guild of Christ Church Cathedral, has ranked among the outstanding social gatherings of the season.

This year it carries additional significance by reason of the fact that the founder of the Women's Parish Guild, the Dean of Columbia, Very Rev. Cecil S. Quainton, with Mrs. Quainton, will be present for the last time as rector of the parish. The affair will be opened by His Honor the Lieutenant-Governor and Mrs. E. W. Hamber on Wednesday at 3 p.m.

The grounds of Bishops Close, placed at the disposal of the guild by the Bishop and Mrs. Sexton, are at their best, and their old world appearance will be especially attractive to visitors to Victoria.

A large gathering is hoped for, many past members of the guild having expressed their intention of being present, together with a large congregational representation and friends of the parish generally.

Added attractions include a display of dancing by pupils of Miss Violet Fowkes, stalls at which will be offered fancywork, home cooking, candy, soft drinks and ice cream, and plants and flowers, frequent performances of Punch and Judy, and the serving of afternoon tea, with a musical accompaniment to the whole by means of an orthophonic.

Guides and Brownies Hold Enjoyable Fete

A successful fete was held by the Lady Douglas Girl Guide Company and the James Bay Brownie Pack yesterday afternoon at the home of Mrs. Ashley Cooper, 118 Menzies Street. A large number of visitors attended. Tea was served in the attractive garden.

The afternoon's entertainment was organized by Mrs. Cooper and Miss L. Ryan. Maypole dances delighted the guests and were performed by the James Bay Brownies, assisted by Robin Wood, who played the piano accordion. The Pearson Sisters appeared in a butterfly and Coronation tap dance, and the Victoria West Rangers contributed folk dances which were greatly enjoyed. The bottle of candy, the gift of Mr. Watson, of the English Sweet Shop, was won by Mrs. R. Woods and Mrs. C. F. Griffin, each of whom guessed the same weight. The cake given by Miss Ryan was won by Miss Custance. The thanks of the committee in charge were expressed to all the tradespeople who contributed to the afternoon's entertainment.

Girl Guide Notes

CHEMAINUS

Twenty-five Chemainus Brownies enjoyed the annual picnic, which, through the kindness of Mr. and Mrs. F. Elliott, was held at their beach. The children were under the charge of Miss Ruth Low, and Mrs. J. Russell Robinson, Mrs. J. C. Adam and Mrs. Elliott served the refreshments. Hot dogs were toasted over a huge bonfire for lunch, and the afternoon was spent in sand castle competitions, bathing and boating. After supper, marshmallows were toasted over another bonfire, and the Brownies left for home. During supper, the presentation of the shield, won by Beulah Lamont, was made, and the Humbird Cup was also awarded to Beulah Lamont as the best "all-round Brownie" for the past year. Evelyn Dabinette, a close runner-up for this cup, was awarded the Coralie Fraser yearly competition cup. Presentations were made by Mrs. F. Elliott, who was accorded a vote of thanks for the use of the beach and accommodations.

He was at his club, and he had talked politics for an hour and a half.

"That's the situation in a nutshell," he declared at the close.

"Heavens!" exclaimed a member to his neighbor; "what a nut!"

A Lovely Mother and Baby

MRS. TERENCE HOLMES

Photographed with her baby son, Martin Stewart, has just left for Long Lac, Ontario, to join Mr. Holmes, who is a geologist, and where they will spend the Summer months, later going on to Quebec. Mr. Holmes, a former Victorian, is a brother of Major H. Cuthbert Holmes and Mrs. L. Bridges, of this city.

Dr. Dafoe chose Colgate's for the Dionne Quins.

1887 GOLDEN JUBILEE YEAR 1937

THE MANUFACTURERS LIFE INSURANCE COMPANY

HEAD OFFICE: TORONTO, CANADA

Makes the Future More Secure

NO one knows what the future holds for himself or his dependents.

That is why over 200,000 men and women are policyholders with this Company.

For them Life Insurance is fulfilling a three-fold purpose: providing for emergencies, protecting dependents, and saving toward old age.

Branch Office: Pemberton Bldg., Victoria, B.C.

C.N.E. BABY SWEEPSTAKES WINNER IS BATHED WITH PALMOLIVE

"PALMOLIVE SOAP IS PERFECT FOR KEEPING WESLEY'S SKIN SMOOTH AND CLEAN"

SAYS MRS. Ann Lackey

mother of Wesley Lackey, Sweepstakes winner of the 1936 Canadian National Exhibition Baby Contest.

Why not give your children's complexions the same gentle care that has meant so much to Wesley Lackey, the Dionne Quins, and thousands and thousands of other Canadian children? And why not give your own delicate skin the matchless beauty care that only Palmolive's secret blend of Olive and Palm Oils can give?

TRY THE NEW IMPROVED PALMOLIVE

See for yourself how Palmolive's new, extra mildness keeps your skin lovely and fresh and smooth; how its new perfume makes Palmolive so much more thrilling to use; and how its new hardness makes Palmolive last much longer . . . saves you money.

DR. DAFOE Says:

"At the time of the birth of the Dionne Quintuplets, and for some time afterward, they were bathed in Olive Oil. When the time arrived for soap and water baths, we selected Palmolive Soap exclusively for daily use in bathing these famous babies."

Plays and Players

Thrilling Drama Offered In Film "Another Dawn"

Going far afield for a picturesque setting for a movie, Warner Bros. this time chose Iraq as a locale. They placed a British garrison there, had its members surrounded by wild natives, and offered the problem of how the soldiers and their officers and wives were to be saved—if saved they might be.

"Another Dawn" is the name of the picture, showing for the last times tomorrow at the Capitol Theatre. Add to that situation the fact that Kay Francis is the lady most chiefly concerned—and that the two men who love her are Errol Flynn and Ian Hunter—and both have a chance to save her and the garrison—and you have the ingredients of real drama.

It all makes a very thrilling movie, and preview experts have put it up to the top of the list among the action and romance pictures of the year.

The man who directed "The Story of Louis Pasteur" and "The White Angel"—William Dieterle—guided the making of "Another Dawn." Besides the three stars, the cast includes such excellent players as Frieda Inescort, Herbert Mundin, Billy Bevan, Clyde Cook, Mary Forbes and G. P. Huntley, Jr.

ATLAS FEATURES "ELEPHANT BOY"

Little Toomai Is Starred in Title Role of Jungle Epic Opening Tomorrow

"Elephant Boy," Robert Flaherty's jungle film based on the Kipling story, "Toomal of the Elephants," opens tomorrow at the Atlas Theatre.

This story of little Toomai and his companion, the great elephant Kala Nag, has been for many years one of the most popular yarns in "The Jungle Book." More than half a million copies have been sold in Great Britain and the Dominions since it was first published in 1894.

The stars of the picture are the Maharajah of Mysore's Iravatha, the biggest elephant in Southern India, and Sabu, the little Indian boy, son of one of the Maharajah's mahouts and an elephant boy in real life. These two, both natural actors of remarkable ability, are mainly responsible for the unfolding of Kipling's story. Supporting them are Walter Hudd, as a white hunter; W. E. Holloway, Alan Jeayes, Bruce Gordon, D. J. Williams and Hyde White.

AMUSEMENTS

On the Screen

Atlas—"Elephant Boy," starring Sabu.

Capitol—Kay Francis in "Another Dawn."

Columbia — "Trailin' West," starring Dick Foran.

Dominion—Wendy Barrie in "Wings Over Honolulu."

Oak Bay—"My Man Godfrey," with William Powell.

Plaza—Conrad Veidt in "The Passing of the Third Floor Back."

COLUMBIA
MONDAY - TUESDAY - WEDNESDAY
First Victoria Showing
NEW THRILLS! NEW DANGER! NEW SONGS!
TRAILIN' WEST
starring DICK FORAN
with PAUL KELLY · GORDON OLIVER · ADDISON RICHARDS · ROBERT BARRAT · JOSEPH CREHAN · FRED LAWRENCE · EDDIE SHUBERT
Directed by NOEL SMITH · Fourth of the New Western Movie-Sensations
PLUS
A PARADISE...FOR MURDERERS!
"MEN in EXILE"
with DICK PURCELL · JUNE TRAVIS
ALAN BAXTER · MARGARET IRVING · VICTOR VARCONI · OLIN HOWLAND · VERA ANN BORG · Directed by John Villiers Farrow · A FIRST NATIONAL PICTURE
ALSO—POPEYE CARTOON
10c THI 5 15c 5-7:30
20¢—7:30 On

SINGING COWBOY IS AT COLUMBIA

"Trailin' West" Offers Dick Foran Opportunity to Feature Songs and Guns

Two new songs written especially for him by M. K. Jerome and Jack Scholl, of the First National Music Department, are sung by Dick Foran in his new picture, "Trailin' West," opening tomorrow at the Columbia Theatre. The songs are "Moonlight Valley" and "Drums of Glory," the former a ballad and the latter a stirring marching song, both sung by Foran.

"Trailin' West" is a thrilling melodrama of the West during the Civil War period when guerillas were undermining the government and spies were on the watch to catch them.

Foran has the stellar role, while others in the cast are Paula Stone, Gordon Elliott, Addison Richards, Robert Barrat, Joseph Crehan, Fred Lawrence, Eddie Shubert, Henry Otho and Stuart Holmes.

Noel Smith directed the picture from the story and screen play by Anthony Coldeway.

PLAZA
Monday, Tuesday, Wednesday, Presents the Greatest Drama in Theatrical History From the Stage Play.
His money could buy him a wife... but not her love.
She let her parents sell her in marriage to save them from disgrace.
CONRAD VEIDT
She wanted a good time out of life ... But wanted to stay good.
THE PASSING OF THE THIRD FLOOR BACK
She prided herself she was a "good woman" but secretly longed to be bad.
FROM THE STORY BY JEROME K. JEROME
PLUS
JAIL BREAK
Now that We've Got the Public Enemies in Jail CAN WE KEEP THEM THERE?
Warner Bros. Toughest thriller with JUNE TRAVIS · CRAIG REYNOLDS · BARTON MacLANE · RICHARD PURCELL
ADDISON RICHARDS · GEORGE E. STONE · FRANK ACUFF · JOE King · JOE CONNAN · Directed by NICK GRINDE
12 to 1 - 10c 1 to 5 - 15c

BRITISH PICTURE AT PLAZA MONDAY

"The Passing of the Third Floor Back" Has Conrad Veidt in Principal Role

"The Passing of the Third Floor Back," the G.B. production coming tomorrow to the Plaza Theatre, has become a classic of the English-speaking dramatic stage.

It provided Sir Johnston Forbes-Robertson with his greatest role. From the time he first presented it in London at the St. James Theatre on September 1, 1908, it was in his repertoire up to the time of his retirement.

In 1909 Forbes-Robertson brought it to America. He gave 216 consecutive performances of it in New York and then took it on tour for a season.

"The Passing of the Third Floor Back" is from the pen of Jerome K. Jerome. G.B. has cast Conrad Veidt in the Forbes-Robertson role of The Stranger and given him the leading support of Rene Ray, Frank Cellier, Anna Lee, Beatrix Lehmann, John Turnbull and others.

Elsie McLuhan
Director of Dramatic Art
VON KUNITS ACADEMY, Toronto, Ont.
Will Take Pupils During the Month of July. For Particulars Phone E 1013.

Quartette at the Dominion

Left to Right: Ray Milland, Wendy Barrie, Polly Rowles and William Gargan in "Wings Over Honolulu," Which Shows at the Dominion Theatre for the Last Times Tomorrow.

"Wings Over Honolulu" Is South Sea Romance

Take the flashing color of the United States' flying forces, mix it with the romance of the South Seas, wrap it all in a swiftly-paced, dramatic story about a beautiful navy wife who is lashed by the tongues of gossip—and you have "Wings Over Honolulu," which shows for the last times tomorrow at the Dominion Theatre.

With Wendy Barrie, Ray Milland and Kent Taylor heading a fine cast, this new Universal picture presents a phase of navy life which has been left untouched by previous screen plays concerned with America's sea forces.

Wendy Barrie portrays a beautiful Virginia belle who falls head over heels in love with a handsome young navy flyer, Ray Milland, whose plane is forced down near her plantation. The two of them are married next day and the lovely Wendy finds herself totally unprepared for the excitement, the rigid conventions, and the burning jealousies which complicate her life as a navy wife in Honolulu.

SUCCESSFUL PICTURE

Victoria Branch of the Imperial Veterans' Association held a successful social on Friday evening in the Sons of England Hall. There were fourteen tables of whist and later in the evening a musical programme was given by well-known local artists. Refreshments were served by the wives of the members of the association. Dancing continued until midnight. Mrs. Sneddon was the accompanist for the evening. It was announced that a meeting of ladies will be held at 225 Pemberton Building on Friday at 8 p.m. for the purpose of forming a Ladies' Imperial Auxiliary section. All interested will be welcome.

OAK BAY STARS WILLIAM POWELL

Carole Lombard Has Leading Feminine Role in Feature "My Man Godfrey"

When William Shakespeare wrote, "Each man in his time plays many parts," he might well have penned that line for William Powell, who stars with Carole Lombard in Universal's "My Man Godfrey" at the Oak Bay Theatre.

Powell adds his interpretation of a butler to the many different screen characters he has portrayed before. It can be truly said that he has had more parts than a jigsaw puzzle. William Powell was a theatrical producer in "The Great Ziegfeld," a doctor in "The Ex-Mrs. Bradford," a detective in "The Thin Man," and some six other offerings, including the Philo Vance series. He was a lawyer in "Evelyn Prentice" and "Lawyer Man." He was a spy catcher in "Rendezvous," a gambling "master mind" in "Street of Chance," a horse owner and sportsman in "Reckless."

I.O.D.E. Activities

Nightingale Chapter

A meeting of Florence Nightingale Chapter will be held at the home of Mrs. James Baker, 714 Discovery Street, on Tuesday at 2.45 p.m., when final arrangements for the garden fete to be held at Hatley Park on July 14 will be made.

PARADE AT DUNCAN

Several hundred children were made happy on Thursday by members of the Duncan Elks, who held their annual "Kiddies' Day." The children were entertained with a parade which featured a clown band. They were provided with flags, ice cream, sweets and balloons and sports during the afternoon.

A fancy dress softball game was played in the early evening, and the day ended with a grand ball, which was attended by many people from all parts of the Island.

The Cowichan District Riding Club held a successful race meet, which drew a good attendance. An added attraction was a daring display put on by the Victoria Motorcycle Club, which provided plenty of thrills for the spectators.

ST. MARTIN'S GARDEN PARTY

St. Martin's-in-the-Fields Church will hold a garden party in the church grounds on Wednesday from 3 to 6 p.m. There will be stalls of home cooking, miscellaneous articles, plants and flowers, ice cream and soft drinks. Afternoon tea will be served in the hall.

SCHOOL CLOSES AT CHEMAINUS

Teachers and Pupils Enjoy Last Day With Programmes and Picnics on Beach

CHEMAINUS, July 3.—The teachers and pupils closed the school year with picnics and prize-givings and departed for the holidays on Wednesday. On the morning of the last day the principal presented silver medallions to seven pupils who made records in the recent school sports. These medallions were donated by N. Bouchard and were won by the following pupils: Margaret Eberts, Edith Deeble, Nancy Lang, Betty Mawson, Vera Cook, Leslie Rae and Ronald Thom. In division two, the winners of book prizes donated by Mrs. J. A. Humbird were the following: General proficiency, Mary Radcliff (Grade 8); proficiency in arithmetic in Grade 8, Shirley Donahoe and Kiyoshi Nishimura; proficiency in Arithmetic in Grade 7, Rosemary Cryer; marked improvement and attitude to work, Donald Craig.

The pupils of Division Three ended the term with a display of work done during the school year, to which the parents were invited. Mrs. J. A. Humbird presented a number of prizes which were won by the following pupils: Proficiency, Margaret Craig; general improvement in work, splendid attitude to work and school activities, Billy Shillito, Betty Coates, John Stubbs, Doris Cook, Fumiko Tanouye and Bertha Underwood.

PICNIC ON BEACH

The pupils of Division Four held a picnic on the beach on Tuesday afternoon. Various activities and games made the time pass easily and quickly. After tea all went home tired but happy.

On Tuesday, Divisions Six and Seven held their annual picnic at the beach. After a swim, lunch was enjoyed. In the afternoon the children had a church building competition in the sand. The winning team was Ramon Vater, Pat Allester, Gordon Neale, John Vernon, Ian McEwan, Hector Proteau, Norman Williams and David Kernachan.

For my second play I had precisely three weeks. I ought to have been given at least six months.—Weekly Paper.

Well, he ought to know.

Are Starred at the Capitol

Kay Francis and Ian Hunter, Who, With Errol Flynn, Head the Cast of Warner Bros.' Thrilling Adventure Romance; "Another Dawn," Showing for the Last Times Tomorrow, at the Capitol Theatre.

Vancouver Shipping

VANCOUVER, July 3.—Ss. Prince Robert, Captain H. E. Nedden, sailed tonight for Skagway, Alaska, via Gardner Canal and Sitka.

Mv. Adriatic Sea, owned by Captain Walter Carr, the largest seiner on the Pacific Coast, left this week for the West Coast of Vancouver Island for pilchard fishing.

She is seventy-five feet long, twenty feet beam, powered with 160 horse-power Diesels and can carry 120 to 130 tons of fresh fish.

COMMERCIAL CLASS CLOSES

Members of St. Ann's Academy Secretarial School Receive Awards

The closing exercises of the secretarial class of St. Ann's Academy took place recently in the presence of a big audience that included Most Rev. John C. Cody, Bishop of Victoria, who acted as chairman.

The programme included an address of greeting by Miss Gwendolyn Evens, the salutatorian, and Miss Victoria Ebbs-Canavan, valedictorian, expressed the appreciation of the class of 1937 to the Bishop; thanks to the faculty members; and farewell greetings to the class members. Special reference was made by this speaker to the thread of unity which ran through the year's record, shown in the good class spirit, application, and co-operation.

The early part of the proceedings took place in the flower-decked private assembly room, where the graduates were presented to the Bishop. After the programme, the girls gathered in a nearby room for refreshments, served under the convenership of the school principal, Sister Mary Frances of Jesus, and the teachers of the department. Beautiful class pins, duplicates of those selected by the class of 1937, were presented to the teachers of these special classes.

SPECIAL AWARDS

The special awards were made as follows:

Shorthand — Silver trophy cup, donated by the Academy, awarded to Miss Marie Trudell, for highest average in shorthand transcription; runner-up, Miss Joan Bateman, awarded silver medallion.

Typewriting — Alumnae award, handsome silver cup, merited by Miss Mary Grant for highest accuracy and speed; runner-up, Miss Marjoris Bell (Vancouver).

Bookkeeping and penmanship—Five-dollar gold coin, donated by Most Rev. J. C. Cody, and merited by Miss Eleanor Moffatt, on an average of 90 per cent.

Correspondence — Beautiful embossed writing folder, presented by Rev. Mother Mary Mark, Provincial Superior, and merited by Miss Victoria Ebbs-Canavan.

Commercial law—Award merited by Miss Mary Grant.

Commercial arithmetic—An honor average of 100 per cent. made by Miss Gwendolyn Evens, merited the award of a beautiful fountain pen, donated by the Otis-Pensom Co., for the commercial classes.

Special distinction award—Merited by Miss Una Wakelin for outstanding "accuracy record and speed" in typing.

School sports—Misses Joan Bateman and A. Boulet, out-of-town students attending the Academy, were presented with pretty souvenirs in recognition of their good school spirit in the tennis contests of the year in which St. Ann's team won twice against a local high school team.

SAFE-CRACKERS ROB PRINCE RUPERT FIRM

PRINCE RUPERT, B.C., July 3 (C.).—Police today were still seeking crackers who burgled the offices of Home Oil Distributors, Ltd., here Monday, escaping with $300 cash.

The nitroglycerin explosion which broke open the safe was muffled by coal sacks.

FOUR HURT IN SMASH

KAMLOOPS, B.C., July 3 (C.).—Four persons were in hospital here today as the result of a collision between their automobile and a truck on the Vernon-Kamloops Highway, eleven miles from here, last night.

The injured were Ignace Shwetzer, Joe S. Majduk, Andrew Wyld and Kalmen Gucel, all of Vernon, B.C.

CHEMAINUS HAS GRAND HOLIDAY

Parade and Sports Feature Celebration of Dominion Day—Prizes Given

CHEMAINUS, July 3.—A splendid Dominion Day sports programme was arranged by the committee in charge under the following: Chairman, W. M. Allester; vice-president, H. R. Smiley; general secretary, W. Wyllie; assistant secretary, R. Waller. Chairmen of committees: Parade, W. Dabinette; sports, A. Wilkinson; dance, D. Inkster; finance, A. E. P. Stubbs, and grounds, H. E. Wilson.

Promptly at 9:30 the parade lined up at the War Memorial for judging, Mrs. Campbell and Mr. and Mrs. Walkem, of Ladysmith, assuming the difficult task of making the awards. Not only were this year's entries of better quality, but a larger number of floats and cars were shown.

FLOATS ENTERED

The floats entered were: Japanese Good-Will Association, depicting Japan and her cherry blossoms joining Canada and her maple leaves, was awarded first prize; Arbutus Chapter won second prize with their float depicting the different periods in the history of the organization. Other floats included Chemainus Hospital W.A., showing a modern nursery; W.B.A. Juniors, The Rose Court, and J. R. Smith's Garage, Little Red Riding Hood.

Cars: 1, H. Evans; 2, W. Cozens.

Best Chevrolet, H. Evans; best Plymouth, C. Baker; best Ford, Mr. Mawson.

Best bicycle, Bobbie Cadwaller, Phyllis Long, Sam Rafter.

Best scooter, Beverly Clark; best wagon, Vera Cook, Alvin Wilson.

Best tricycle, Sonnie Charlesworth, H. Wilson, D. Jarrett.

Best doll buggy, S. A. Cathcart, S. Larman, Jeanette Gordon.

Best mixed group, Chemainus Inferior School.

Best boy character, Earle Taylor, Gordon Neale.

Best comic, Charles Service, Georgie Elliott, Albert Rae.

Best original couple, Doug English, K. McNichol, Mrs. H. Neal, Mrs. O. Olsen.

Best comic costume, Mrs. Jansch, Master Robert Jansch.

Special prizes: Bicycles, Teddy Jansch, Colin McInnes; character, Joan and Dianne Saunders, Peter Craig.

LEADS PARADE

The parade was led by Councillor Smiley in his marshal's uniform, worn with white helmet and red plume. An added and much appreciated item in the parade was the Silver Cornet Band from Nanaimo.

At the Chemainus School grounds awards were presented and flags and dixie cups were given to the children.

At 1 o'clock a splendid programme of races was held at the baseball grounds, followed by a baseball game between the Longshoremen and the Nippons, resulting in a score of 6-0 in favor of the Nippons.

In the evening a free dance for the townspeople was given in the Recreation Hall, supper being served in the small hall. The entire programme was carried out according to schedule.

Cups for the greatest number of points in the race events were won by Edith Deeble and Bobbie Jansch.

CELEBRATE DAY AT LADYSMITH

Holiday Observed by Up-Island City With Parade And Sports Gala

LADYSMITH, July 3.—Dominion Day in Ladysmith was a colorful one. The parade was larger than it has been for several years with more than 550 children passing the gates, where each received a tencent piece.

Entries in the parade were varied and numerous and in many instances belonged to no category in the schedule forcing the judges to define special classes where awards were merited. Groups were less in favor than individual entries, and some striking and unusual costumes featured this latter section.

The floats demonstrated imagination and hours of hard work. The Ladysmith Band lead the march through First Avenue to the Agricultural Grounds where the field sports were held.

The use of a public address system on the field proved a popular innovation in keeping the spectators abreast of the sports.

An exhibition game of box lacrosse between the Fletcher and Spencer teams of Nanaimo attracted considerable attention, although movement of the game was slowed up considerably because of the absence of the sideline barriers—the box.

Dancing in the Agricultural Hall at night attracted a large crowd to conclude a day of successful celebration.

PRIZE WINNERS

The following is a list of prize winners:

Boys' Groups—1, Lewis Yori and Francis De Lucia; 2, George Copp and Leonard Copp; 3, Dan and Ray Kuial.

Girls' Groups — 1, Frazer group, Roberta Dick; 2, Elfreda Mahle and Jacqueline Grouhel; 3, Marcia and Thelma Gilson.

Special — 1, plant group, Indian days; 2, Phyllis Cathey and Wilma Atkinson, special, Ronnie Battie; 1, Marion De Clerk and Stewart Battie; 2, Helen Nonh and Barbara Haddow.

Representative—1, Patricia Gourlay and Ruth Mitchell; 2, Phyllis Reid and N. Higgins.

National—1, Dorothy Duncan and Sophie Jadosh; 2, Wilma Clifford, 3, Donald McKay.

Decorated Bicycle, girls—1, Joyce Hounsom; 2, Phyllis Long.

Decorated Tricycle—1, Earl Grey; 2 Billy Morgan.

Decorated Buggy — 1, Bernice Mullen.

Decorated Wagon — 1, Johnny Haddow; 2, Vera Cooke; special, Walter Culette.

Special Adult—1, Mrs. Neale, Mrs. Olson and Gordon Neale.

Best Automobile—1, E. Jameson; 2, J. Mawson; 3, R. Berod.

Representative Float — 1, May queen and attendants; 2, J. Cochrane.

Fraternal Float — 1, Army and Navy Veterans; 2, Native Daughters.

Special Groups — 1, Chemainus Hospital Auxiliary; 2, Boy Scouts; 3, Sanitary Laundry.

EXPELLED FROM RUSSIA

MOSCOW, July 3 (AP). — Nicolas Basseckes, correspondent for the Vienna newspaper Neue Freie Presse and dean of the Moscow foreign correspondents, was ordered expelled today from Soviet Russia, "because of systematic, fraudulent calumny."

The sweepstake prize winner bought a big place in the country, and determined to become a country gentleman, devoting himself to rustic pursuits. To a friend he confided some of his ideas.

"I'm going to have a big lake and breed salmon."

"Oh," said his friend, "You can't do that, old man. Salmon have extraordinary habits, you know. They have to go down to the sea every year."

"What?" cried the rich man. "I don't mind taking the wife and kids down to the seaside each year but I'm darned if I'm going to cart a lot of salmon as well!"

A PICTURE to make every vein of your body pound excitedly!
You're going to thrill to the acting of "SABO" NATIVE INDIAN BOY Who Tames Elephants!

• MONDAY FOR 3 DAYS ONLY
Thousands of Giant Elephants gather in one mammoth herding which scientists say cannot happen again for at least 100 years!
There have been all kinds of pictures but
NEVER ONE LIKE THIS
At 1:55, 4:30, 7:05, 9:10
12-1 15c 1-5 20c 5 On 25c Kiddies 10c All Day
"ELEPHANT BOY"
Story Source of the Elephants by RUDYARD KIPLING
ROBERT FLAHERTY · ZOLTAN KORDA
And THE JONES FAMILY "Big Business" With Jed Prouty Shirley Deane
At 12:50, 3:25, 6:00, 8:35
ATLAS
HEY, KIDDIES! ANOTHER NABOB MATINEE
MONDAY • TUESDAY • WEDNESDAY
COUPONS ACCEPTED FROM NOON TO 5 P.M.
Bring 3 (1-lb.) or 6 (½-lb.) Nabob Coupons and Enjoy This Marvelous Programme!

Showing Monday Only
Daily at 1:30, 4:15, 7:00, 9:45
SKY-HIGH THRILLS - - -
'WINGS OVER HONOLULU'
With
WENDY BARRIE • RAY MILLAND • KENT TAYLOR
WILLIAM GARGAN • POLLY ROWLES
ALSO - - - Daily at 12:22, 3:07, 5:49, 8:31
"The Man in Blue" With ROBT. WILCOX · NAN GREY · EDWARD ELLIS

STARTS TUESDAY
FOR 3 DAYS
A GREAT STAR'S GREATEST DRAMATIC HIT!

Paul MUNI Miriam HOPKINS in The Woman I Love" with LOUIS HAYWARD
ADDED FEATURE!
"SONG OF THE CITY"
With MARGARET LINDSAY · JEFFREY DEAN · NAT PENDLETON
DOMINION

MONDAY ONLY!
At 12:34, 2:24, 4:31, 7:24, 9:34
KAY FRANCIS • ERROL FLYNN
in the Daring Romantic Hit
"Another Dawn"
With IAN HUNTER • • FRIEDA INESCORT
ALSO - - - Daily at 1:12, 3:12, 6:12, 8:12
"The Case of the Stuttering Bishop" DONALD WOODS

HERE TUESDAY - - - SHOWING THREE DAYS ONLY
NEW IN THEME - - - MIGHTY IN ENTERTAINMENT!
SPENCER Tracy · GLADYS George · FRANCHOT Tone
THEY GAVE HIM A GUN
2 GRAND HITS!
AND . . . A Rough and Tumble Gay Romance!
"THE LADY ESCAPES"
With GLORIA STUART · MICHAEL WHALEN
CAPITOL
20¢ DAILY—12-1

10¢ Children | OAK BAY | 15¢ Adults
FROM 6:30 P.M.
"MY MAN GODFREY"
WILLIAM POWELL — CAROLE LOMBARD
— AND —
"MAGNIFICENT BRUTE"
VICTOR McLAGEN — BINNIE BARNES
• 2 GREAT PICTURES •

SPENCER FOODS

Monday Values — Cash and Carry

MEATS—AS CUT IN CASE

Roasts Veal, lb. .... 12¢	Veal Steaks, lb. .... 12¢	Veal Breasts, lb. .... 7¢
Shoulders Mutton, lb. 11¢	Mutton Chops, lb. .... 16¢	Mutton Breasts, lb. 6¢
Pork Chops, lb. 23¢	Stew Beef 2 lbs. 23¢	Shoulder Steak, lb. .... 13¢
Boiling Beef, lb. ..... 8¢	Sausage Meat, lb. ..... 9¢	Cooked Tripe, lb. .. 10¢

SPENCER'S FIRST GRADE BUTTER

Fresh Made — Sold Fresh — It's Better

Springfield 3 lbs. 85¢ Pride 3 lbs. 88¢

Silverleaf Lard, lb. .... 14¢	Shortening, Pride, lb. 13¢	Chateau Cheese, ½'s 15¢
Cottage Cheese, lb. 11¢	Bologna, sliced, ½ lb. 7¢	Bacon, sliced, lb. 26¢

SERVICE MEATS—DELIVERED

Phone Service From 8 A.M.

Lambs' Liver, lb. .... 13¢	Veal Cutlets, lb. 22¢	Fillets Veal, lb. 22¢
Round Steak, lb. .... 25¢	Plate Beef, lb. ..... 10¢	Centre Shanks, lb. 11¢
Little Pig Sausage, lb. 17¢	Spring Lamb Shoulders, lb. 20¢	Pork Chops, lb. 27¢

DAVID SPENCER LIMITED

YOU NEED EXTRA CARE FOR SUMMER LOVELINESS

Wherever you are you'll need a Permanent that is gay, young and distinctive . . . styled especially for you by our expert hair artists.

Avalon Beauty Shoppe

1104 DOUGLAS STREET E 0522

Forget you never

by Margaret Gorman Nichols

CHAPTER XXXI

David demanded, "What are you saying, Neil? Don't be a fool! Do you think I'll let you . . ." But his protest was weak.

Strange how calm he felt, Neil thought. He looked at Joanna with her arm around her sister, at Thelma, weakening, and at David, who was staring at him.

"That's the story," Neil said. "And that's the one we're going to stick to. The papers will get this when I take Thelma to the hospital. When they do, its patched up between Thelma and me! Do you understand? And it didn't happen here! It happened at your house, Thelma. We're going to keep Dave's name out of the paper! A lover's quarrel, but it's patched up, do you understand? And we'll go on lying until the thing blows over." He looked at David. "Everybody knows that you and Thelma have been going together for a long time. But they've got to believe that she and I fell for each other. I've been around with Joanna a good bit since I've been back, and people will think it was Thelma. I don't count. I don't live back here and I've got no business or social connections. And I'll be . . . shoving off soon anyway." He looked at Thelma. "Is it clear to you? Dave wasn't in on this. Are you going to help or are you . . ."

She began to cry. "I don't care! I'll tell them anything if only you'll take me to a hospital! It—it hurts! But you don't deserve protection, David, after the way you treated me! Taking up with a cheap little manicurist . . ."

"Keep Eden out of this," David said coldly. "I can't let you do this, Neil." But already there was relief in his voice, gratitude in his eyes.

Neil said, "You promised, Thelma. Now let's get to a hospital. Dave isn't going . . . He's going to stay out of this mess."

Half an hour later Neil and Joanna were waiting in a quiet white room for the doctors to finish dressing Thelma's shoulder. On entering with Thelma leaning against him, they were accosted by a reporter who had instantly recognized the King twins. Delighted with the story that Neil gave him, he hurried off.

Now Joanna said, "You could have said it was an accident."

"Nobody would have believed it. They'd have thought I shot her. No, telling the truth was the best way. It was the truth except that my name is in it, not Dave's."

"Why did you do it, Neil? Why did you protect him? I've been afraid something like this, or worse, would happen. But it was such a silly thing to do. She didn't plan it. Today she said she thought she'd go crazy if she didn't see David, and she called and asked if we could come to dinner. That wasn't unusual. We've often done that. But when he told her about Eden Carver, she . . . She's going to be all right, isn't she? She isn't . . ."

"Her aim was poor. She'll be okay."

"Tell me why you did it!"

"I did it for Dave, who has something to save, and I haven't," he said. He thought, "You have Eden. But no longer. A paragraph in the paper tomorrow morning and Eden will think that your promises were lies! Believing what she reads, she will despise you as much as she loves you now, not knowing that tomorrow morning will bring the end of her love."

He ached in every muscle. His face burned. He thought, "Nobody is ever going to know that I did it not only for Dave but for Eden, too. All the way from New York I've been trying to dodge the truth, afraid to look it in the face, knowing I couldn't have Eden if I did. But the truth is that I don't have a right to her! I never had, and I was a fool to break the bargain I made with myself and tell her I loved her and ask her to marry me! I haven't any place to take her and no job. Dave loves her, too, and he has a fine name and a splendid career ahead of him . . ."

That night on the deserted golf course, with the snow falling about them, was a dream. Wherever he went, he would take that dream with him of Eden in his arms and her voice clear and happy. "The first time I saw her," he thought. "I said I didn't belong in that picture. Tomorrow morning she'll hate me. I want her to hate me! I want her to look back on me as the biggest mistake she ever made."

(To Be Continued)

PROVINCE WILL ASSIST SCHOOL

Grant to Kimberley Junior High School Building May Reach $17,090

British Columbia's Department of Education may make a grant of $17,090 to the proposed new eight-roomed junior high school at Kimberley, tenders for which were opened the other day, it was learned yesterday at the Legislative Buildings. The grant will be that customarily advanced towards construction of school buildings, at the rate of 25 per cent of the cost of construction.

Award of contract for the Kimberley school, being built as an addition to an existing building, is in the hands of the school authorities of Kimberley, now in possession of six tenders opened here by Hon. F. M. MacPherson.

The lowest of six bids submitted was that of the E. J. Ryan Contracting Company, Ltd., at $68,360. One-quarter of that figure makes up the sum of $17,090, at which the Province's grant has been tentatively estimated.

Farmer's wife (to husband who has fallen down the well)—"I canna find the rope. Willie. Where do you keep yer insurance papers?"

British Imports

Specially Attractive to American Tourists!

Imported Harris Tweed Coats

$35.00

Genuine Harris or Lewis Tweed Coats—Hand-woven by the crofters in the Outer Hebrides in Scotland. Balmacaan and tailored styles with half linings of real Scotch tartans. Sizes 14 to 38.

Imported "Lansea" Knit Suits

$25.00 and $29.50

These are the loveliest Knitted Suits on the market—in a wool or silk-and-wool bramble—and guaranteed to keep their shape even after many tubbings. Two and three-piece suits, in all the new season's shades, including white. Sizes 16 to 44.

—Mantles, First Floor

Smart English

Sports Hats

Women's "English Fur-Felt Crushers and "Sporters" in all fittings.

Black, brown and navy, each **$2.95**
Pastels and white **$3.95**

The world-famous "HENRY HEATH FELTS," imported direct from London, England. These have the highest reputation for style and quality—as an Englishman once said: "Of all the felts I ever felt—I never felt a felt that felt as that felt felt." Each **$8.95**

"BEESWING" featherweight, allover stitched Felts are also imported from England. Retain their shape after packing or rough weather wear. All colors and fittings. Each **$5.95**

—Millinery, First Floor

Men's Fancy Plaid Shirts

AUTHENTIC TARTANS

These Tartan Plaids are of an excellent grade—perfectly woven—and with collar attached and tie to match. Complete for **$2.50**

Scotch Plaid Reefer Scarfs

A wide range of tartans—made in Scotland. All wool, fringed ends. From **$1.00** to **$2.25**

—Men's Furnishings, Main Floor

SCOTCH PLAID SCARFS

Make an Excellent Gift . . . And Are Easily Packed in Your Luggage

Genuine Scotch Plaid Scarfs in fine pure wool—lovely to touch. Choice of fifteen Scotch tartans. Prices from ..... **$1.25** to **$4.95**

—Millinery, First Floor

Direct from the Mills of England and Scotland

WOOL SWEATERS

Sleeveless Vests made of fine Botany yarns, fancy or plain stitch; "V" neck style and in plain shades of white, powder blue, canary or grey—also with contrasting trim. Fancy patterns in great variety. All sizes ..... **$2.50** to **$4.95**

All-Wool Pullover Sweaters from English and Scotch mills. "V" neck style, with or without pockets. Shown in a variety of fancy knits—plain or ribbed. Plain and fancy patterns. All sizes. Prices ..... **$4.95** to **$7.50**

Pure Wool Sweaters, coat style, of extra fine quality. Very smart. All sizes. Prices ..... **$7.50** to **$14.50**

Men's All-Wool Button Vests with pocket and fancy buttons. Assorted colors. All sizes ..... **$2.95** to **$5.95**

—Men's Furnishings, Main Floor

Imported All-Wool Socks for Men

All-Wool Socks, plain or rib knit. Full fashioned, in various weights. A range of smart patterns and colors. Sizes 10 to 12. A pair ..... **75c** to **$1.50**

MEN'S CLAN TARTAN SOCKS, hand-frame knitted. Authentic tartans. All-wool and suitable for sportswear. Sizes 10 to 11½ ..... **$2.25** and **$2.50**

MEN'S SOCKS, by Allen Solly, London. All-wool and silk and wool. Full fashioned; plain or fancy. All sizes. A pair, **$1.95** to **$2.95**

—Men's Furnishings, Main Floor

Men's Wide-End Ties

50c to **$1.00**

Scotch Plaids in great variety. Silk or wool—wool canvas lined. Very popular.

—Men's Furnishings, Main Floor

DAVID SPENCER LIMITED

July SALE

A Special Three-Day Sale of SHEETINGS

COMMENCING MONDAY

All Sheeting Sold in This Sale HEMMED FREE OF CHARGE

We are pleased to offer as a feature of our July Clearance Sale—a Three-Day Sheeting Event—at prices well below today's rising market value, which to the thrifty housekeeper represents remarkable savings.

Heavy Unbleached Sheeting

This Unbleached Sheeting is a full-bodied weave that will stand the strain of innumerable washings and will give all-round satisfaction.

54 Inches wide, per yard **45c** and **55c**
63 Inches wide, per yard **50c** and **60c**
72 Inches wide, per yard **55c** and **65c**
80 Inches wide, per yard **60c** and **70c**
90 Inches wide, per yard **65c** and **75c**

High-Grade "Wabasso" Sheeting

Fine Bleached Sheeting, closely woven for firmness and strength and smoothly textured.

54 Inches wide, per yard **45c**
63 Inches wide, per yard, **50c** and **55c**
72 Inches wide, yard, **55c, 65c, 69c**
80 Inches wide, per yard **59c** and **69c**
90 Inches wide, per yard **75c**

—Staples, Main Floor

600 YARDS ONLY—SUPER FINE QUALITY

Bleached English Sheeting

Woven from long staple cotton threads, thus assuring wear and practicability. Today's standard price is $1.10 per yard.
JULY SPECIAL, per yard **89c**

81 Inches Wide

July Sale of Women's

HIGH STYLE SHOES

MONDAY, PER PAIR **$3.79**

A splendid range of Fashion Footwear in black, blue, brown and grey—with high Cuban or spike heels—kid and gabardine materials—pumps, ties, etc.
All of these are this Spring's leaders and wonderful values, as these shoes will command $5.00 a pair in the early Fall.

Women's Gracia Orthopedic Shoes

Black and Brown Kid Ties and Straps in eight models. Arch supports and metatarsal pads. Widths AA to EEE. Sizes to 9. A pair **$4.44**

—Shoe Dep't, First Floor

SILKS

AT JULY SALE PRICES

FANCY CREPES—New and beautiful designs for this season—on light and dark grounds. Crepe with an uncrushable finish and washable; 38 inches wide. Regular price, a yard, $1.49 for **98c**

GEORGETTE-CREPES AND NINON-DE-SOIS—In a selection of popular shades; 38 and 40 inches wide. Sheer fabrics. Regular values to $1.69 a yard, for **69c**

FLOWERED GEORGETTE CREPES—Another very special value for clearance. Uncrushable fabrics, in beautiful designs and color blendings; 36-inch. Regular price, a yard, 98c. July Sale Price **79c**

SELF-COLORED CREPES—Shown in a selection of attractive shades. Excellent wearing and ideal for street or business dresses; 38-inch. Regular, a yard, 98c. Sale Price **59c**

PRINTED SILK PIQUE—In smart designs. Printed Silk Taffetas, Skinner's Pure Silk Crepe—in a range of colors. Regular, a yard, $2.25, $2.75 and $2.95. Sale Price **$1.49**

—Silks, First Floor

Toiletries Special

Noxzema Cream 54c
Noxzema Soap 10c
BOTH FOR **54c**

—Toiletries, Main Floor

All Goods In This July Sale Purchaseable on Our

Easy Budget Plan

Minimum, $15.00. One-third down and balance in two monthly payments.

Cotton Wash Fabrics

PRICED FOR JULY CLEARANCE

FIGURED VOILES—Shown in medium and floral designs. Exceptionally attractive for Summer dresses; 36 inches wide. Regular 79c for **59c**

HOPSACK SUITING—This popular suiting is shown in conventional designs. A strong textured material, suitable for sports dresses; 36-inch. Regular, a yard, 65c for **49c**

PLAIN COLORED SUITING—Shown in fancy weave and pastel shades of blue, green, pink, yellow and white; 36-inch. Regular, a yard, 69c for **35c**

VOILES—In plain colors and a variety of shades; 36 inches wide. Regular 39c and 49c a yard for **29c**

CHAMBRAY—In plain colors of mauve, blue and red; 32-inch. Regular, a yard, 30c. On sale ..... 2 yards for **25c**

—Wash Goods, Main Floor

SECOND NEWS SECTION

The Daily Colonist.

(ESTABLISHED 1858)

SECOND NEWS SECTION

NO. 175—SEVENTY-NINTH YEAR

VICTORIA, BRITISH COLUMBIA, SUNDAY, JULY 4, 1937

JOHNSTON NATIONALS ELIMINATE VICTORIA CITY

Victoria Track and Field Stars Capture Nine British Columbia Titles

Local Boys Gain Share of Honors at Macdonald Park

Addison, Dale, Rowe, Andrews and Cunningham Chalk Up Victories for Local Y.M.C.A. Team At Annual Provincial Meeting—Invading Athletes Win Rest of Championships

Flying spikes from the feet of Coach Archie McKinnon's well trained Y.M.C.A. track and field squad gained nine British Columbia championships at the annual meet held yesterday afternoon at Macdonald Park, under the direction of the Victoria Y.M.C.A. and sponsored by the Victoria Anniversary Committee. Most of the other titles were carried off by competitors here from Vancouver and Trail. Several women's events were listed on the programme but they were not recognized as provincial championships.

JOE ADDISON

A bothersome breeze was blowing diagonally across the running lanes as the tracksters lined up for the opening event and therefore some of the times were not as fast as expected. Near the finish a sudden shower chased officials and athletes to cover and the last few events were completed in a steady drizzle. During the afternoon the 5th B.C. Coast Brigade brass band was in attendance under the direction of Al Prescott. Mayor Andrew McGavin, accompanied by Alderman Dr. J. Hunter, presented the prizes as each event concluded.

EXHIBITION RACE

Lee Orr, of Washington State College, who represented Canada at the last Olympiad, won the exhibition 330-yard race from his brother, Jack, and Harry Nettleton, also from the same American college, in a blanket finish. Inches separated the trio as they flashed past the finishing tape with Lee in front, Jack Orr second and Nettleton a very close third. The winner was clocked in :35 1-2.

Pat Haley, of Trail, started the visitors off on the right foot by scoring a surprise victory in the century dash. He beat out Paul Rowe, husky Victorian, in a close finish. Jack Harrison, Vancouver's "flying cop," was third and Joe Addison, another local hope, started poorly and finished trailing the first three. Victoria evened matters in the next event when Bill Dale, lanky "Y" trackster, made a one-man event of the half mile race. He broke on top and increased his lead as the race progressed to win from Chuck Cunningham by forty yards, at least. Doug Oaks, of the Navy, came in third.

Joe Addison brought another title to Victoria by capturing the 440 in :53 1-5. He got away to a brilliant start and was leading Jack Harrison, Vancouver, and Bill Dale, holding down third position. As they headed into the last turn and the home stretch, Dale moved up in front of Harrison. Racing down the stretch in front of the stand, Addison never slackened his pace and won going away by about twenty-five yards. Dale was next, about ten feet in front of Harrison.

CAPTURES SPRINT

Paul Rowe, turning on the heat coming down the final stretch, captured the 220 from a strong field of sprinters. Jack Fraser, Vancouver, opened up an early lead with Rowe and Addison running practically neck and neck. Rowe rounded the last turn with plenty of speed and beat out Addison, who also had overtaken Fraser, by inches at the wire. Addison just nipped the Mainlander at the finishing tape.

In the 120-yard hurdles, Hibbert of the Navy, had tough luck. He was leading the field by three yards when he clicked one of the hurdles, went off balance before the next one, and was forced from the race. Addison, who was second at the time of the accident, raced on to an easy victory over Henry Goldsmith, of the Navy. As expected, Joe Haley, Trail, won the high jump with a leap of five feet nine and a half inches. His brother, Pat, was second, and J. McKinnon, Vancouver, was third. George "Porky" Andrews, Victoria, won the men's broad jump and also the javelin throw, while Ed Burritt, Vancouver, walked off with the pole vault. McKinnon captured the hop, step and jump, while Vancouver men were first in the hammer throw, shotput and discus events.

The finish of the men's 440-yard relay was one of the closest during the afternoon. After the baton had passed from one to the other, Addison and Rowe, anchor men for the two Victoria teams, raced neck and neck over the last part of the journey, with the former gaining the decision at the tape by inches.

WOMEN'S EVENTS

Marion Borden, Powell River, won the women's 100-yard event, with Anne Lyster second and Barbara MacKay a good third. The young Powell River girl also ran anchor for the winning relay team. In the women's 220, Anne Lyster topped the field, with Florence Kennedy second and Lily Crowther a good third. In this event, Yvonne Dingley, Duncan, quit coming into the last stretch when she nearly fainted. First aid was rendered and she quickly was up and around again. Margaret Bell, who was at the last Olympics, won the high jump with a leap of four feet, ten inches. She tried for a new British Columbia record but failed on three attempts.

100 Yards, women — 1, Marion Borden, Powell River; 2, Anne Lyster, Victoria; 3, Barbara MacKay, Victoria. Time, :12.

100 Yards, men — 1, Pat Haley, Trail; 2, Paul Rowe, Y.M.C.A., Victoria; 3, Jack Harrison, Vancouver. Time, :10.01.

Shotput — 1, Moore, Vancouver, 40 ft. 5¼ ins.; 2, Waters, Vancouver, 40 ft. 4½ ins.; 3, Andrews, Victoria, 37 ft. 7 ins.

High Jump, women—1, Margaret Bell, Vancouver, 4 ft. 10 ins.; 2, Darlaine Woodburn, Victoria, 4 ft. 9 ins.; 3, Yvonne Dingley, Duncan, 4 ft. 7 ins.

880 Yards, men — 1, Bill Dale, Y.M.C.A., Victoria; 2, Chuck Cunningham, Y.M.C.A., Victoria; 3, Douglas Oates, Navy. Time, 2:10 3-5.

100 Yards, boys under 18 — 1, Campbell Williams; 2, G. Milne; 3, E. Thompson. Time, :11.

High Jump, men — 1, J. Haley, Trail, 5 ft. 9½ ins.; 2, P. Haley,

Continued on Page 14

Boxla Squads Will Play Under Lights Tomorrow Night

TWO boxla league games will be played at the Royal Athletic Park this week. Tomorrow evening Esquimalt will meet the Thunderbirds. The fixture will be played under floodlights, and commence at 8:30 o'clock. With both clubs battling for their initial victory of the season the tussle promises to be keenly fought. Brynjolfson will referee. Wednesday evening Owl Drug stickhandlers will oppose the James Bay squad, with the encounter set to commence at 6:30 o'clock. The druggists will be out to register their first triumph at the expense of the James Bay boys. Chapman will referee.

AUSTRIAN IN TRIUMPH OVER JOHN COULSON

J. Hasenohrl Defeats Canadian in Diamond Sculls Final at Henley

HENLEY-ON-THAMES, England, July 3 (A.P.)—Another of Canada's quests for the coveted Diamond Sculls ended in failure at the Royal Henley Regatta when John Coulson, representing the Argonaut Rowing Club of Toronto, was defeated by seven lengths by J. Hasenohrl, of Austria.

The Canadian hit a boom when leading just after the start and lost seven or eight seconds, but Coulson's trainer said he did not think the Toronto oarsman could have won anyway against the powerful smooth strokes of the Austrian.

Hasenohrl saw his chance when Coulson hit the boom and sprinted ahead while the Canadian was recovering. He soon led by several lengths and thereafter was unchallenged. He rowed a long, steady stroke and steered perfectly. Coulson made several gallant spurts but could make little impression on the Austrian's lead.

Had he won, Coulson would have been the fifth Canadian to annex the Henley sculling crown. Three Torontonians, Lou Scholes in 1904, Joe Wright in 1927, Jack Guest in 1930 and Bob Pearce, Australian resident of Hamilton, Ont., in 1931, have beaten the pick of the world's oarsmen in the famous event.

Coulson last year broke an oarlock in the first heat.

The other major event of Henley's final day—the Grand Challenge Cup—went to a crew representing the Rudergesell-Schaft Wiking of Germany. Tabor Academy of the United States took the Thames Challenge Cup.

E. Rufli, of the Zurich Rowing Club, did not defend the Diamond Sculls which he won last year. Neither did the Zurich Club defend the Grand Challenge Cup.

Captures Senior Softball Championship

Photo by Gibson

Principal A. Cullen and his Cedar Hill School girls' softball team, which captured the senior championship of the Saanich District, after a successful season. In addition to the ball title, the school won the aggregate cup, the boys' relay and girls' relay in the Saanichton sports meet. In the Saanich Public Schools' competitions, the students also lifted the senior and junior football trophies. In the left back ground is Principal A. Cullen, and in the back row, left to right, are: J. Henry, H. Gallop, O. Griffiths, J. Maxwell, W. Lewis, A. Rooney, B. Williams, H. Day, W. Motley, L. Roberts and E. Wakley. Front row, left to right: Miss E. Pettit (teacher), L. Wakelin (captain), and Mr. A. Murphy (teacher).

TENNIS FINALS CARDED TODAY

Champions in Three Divisions Will Be Crowned at Hillcrest Courts

Women's and men's singles and mixed doubles champions of the Hillcrest Tennis Club will be crowned this afternoon on the Fraser Street courts when finals are played in these three events. Other finals will be played at a later date.

Yesterday's play was featured by the defeat of Mrs. Ralph Butler, defending women's singles champion, by Miss Edna Herrin, in straight sets. Miss Herrin played steady and careful tennis and gained a well-deserved victory. The scores were 6-3, 6-4.

G. Bowden and Ivan Temple marched into the final round of the men's singles by reason of their three-set triumphs in the semi-finals. Bowden disposed of A. Evans with scores of 7-5, 3-6, 6-4, while Temple eliminated E. Harbinson with scores of 5-7, 6-2, 6-3.

SISTERS ADVANCE

Mrs. W. Erickson and Biddy Boyce, sister women's doubles combination, packed too much power and general court play for Miss Lockley and Miss Thompson, and won by scores of 6-2, 6-4. They scored their second triumph of the day at the expense of Misses Parkinson and Hicks. The scores were 6-2, 6-4.

Butler and Wright were given a stiff battle in the men's doubles semi-finals before defeating Bowden and Warder, 6-4, 8-10, 6-4, in a three-set battle, while in the lower bracket semi-final Temple and Clark stroked their way to a 6-2, 6-4 victory over Evans and Harbinson.

Mrs. Ralph Butler and Butler gained the finals of the mixed doubles when they eliminated Miss Herrin and S. Hicks in an extra-set semi-final match. The scores were 7-5, 3-6, 6-3.

TODAY'S DRAW

Today's draw follows:

11:00—Men's singles final: G. Bowden vs. I. Temple.

1:30—Women's singles final: Miss Boyce vs. Miss Herrin.

3:00—Mixed doubles semi-final: Miss Boyce and Evans vs. Mrs. Erickson and Wright.

5:00—Mixed doubles final: Mrs. Butler and Butler vs. winner of Miss Boyce and Evans vs. Mrs. Erickson and Wright.

Vanderbilt Race Finally Canceled Because of Rain

WESTBURY, N.Y., July 3 (AP.)—The second annual Vanderbilt Cup race, scheduled at Roosevelt raceway today, was postponed because of rain, officials said it would be held Monday.

The thirty American and European drivers who were to shoot for the big cup and the $70,000 in prize money, had their autos lined up three abreast in ten rows behind the starting line when those in charge decided to await better racing conditions and postponed the 300-mile test.

Standings

NATIONAL LEAGUE

	W.	L.	Pct.
Chicago	41	24	.631
New York	40	26	.606
St. Louis	35	28	.556
Pittsburgh	35	29	.547
Brooklyn	28	35	.444
Boston	28	37	.431
Cincinnati	25	38	.397
Philadelphia	25	40	.385

AMERICAN LEAGUE

	W.	L.	Pct.
New York	41	22	.651
Chicago	38	27	.585
Detroit	36	28	.563
Boston	33	26	.559
Cleveland	30	30	.500
Washington	29	34	.460
St. Louis	21	40	.344
Philadelphia	20	41	.328

COAST LEAGUE

	W.	L.	Pct.
Sacramento	56	35	.615
San Francisco	56	36	.609
San Diego	54	40	.574
Los Angeles	48	43	.527
Portland	42	47	.472
Seattle	41	50	.451
Oakland	37	56	.398
Missions	33	60	.355

INTERNATIONAL LEAGUE

	W.	L.	Pct.
Newark	55	19	.786
Montreal	36	30	.545
Buffalo	35	31	.530
Syracuse	36	33	.522
Toronto	35	35	.500
Rochester	30	41	.423
Baltimore	24	41	.369
Jersey City	20	45	.308

SCOTSMEN TO HOLD SPORTS

Under the distinguished patronage of Lieut.-Governor Eric W. Hamber and Premier T. D. Pattullo, Victoria Scottish societies will hold what is hoped to be one of the largest Scottish sports meets on the Pacific Coast at Macdonald Park on July 17. Entry forms may be obtained from J. C. Dowds, 1902 Store Street, telephone G 3212.

Attention to the sports will be called by Tartan Week, on which principal stores will feature Scottish displays. An imposing array of challenge trophies, gold, silver and bronze medals will be on view at Spencer's store on July 12. On July 14 a special Scottish concert will be held on the Show Boat in the Inner Harbor. Members of the Tartan Choir plan a programme of choruses, quartettes, duets and solos of special songs.

DANCING EVENTS

Dancing classes at the sports will include Highland fling, sword dance, Irish jig, sailor's hornpipe, Seann Truibhas and Reel of Tullboch for children under eight years of age, to grown-ups. Piping will be divided into piobaireachd, marches, strathspeys and reels, amateur, open senior and junior.

There will also be competitions for pipe bands, best dressed Highland lassie and laddie, and eightsome reels. Bands from Vancouver, Seattle and Portland are expected to compete with local pipers.

Track and field events will include foot races, caber tossing, hurdles, shotput, hammer throwing, weight throwing, high and broad jumps, medley, relays, girls' races and quoits.

CHALK UP VICTORY IN SEMI-FINAL OF PROVINCIAL SERIES

Mainland Footballers Turn Back Local Entry in Dominion Challenge Cup Competition by 4-2 Score—Winners Lead at Interval, 2-1—Wally Rowe Plays Fine Game in Goal

VANCOUVER, July 3 (C.P.)—By defeating Victoria City, 4-2, at Con Jones Park today, Johnston Nationals qualified to meet British Columbia Electric Railway next Saturday in the British Columbia final of the Dominion soccer championships.

Victoria, although playing more constructive football, only extended their opponents twice, when they put on spurts to drive home their two goals. But for the second half work of Goalie Wally Rowe, who repeatedly came out of his net to smother shots, or saved them at point blank range, the score against Victoria might have been higher.

Peter Thom and George Payne, of Victoria, were given several opportunities to whittle down the lead, but fumbled them. Thom redeemed himself in the second half when he smashed in a goal from outside the penalty line, past Goalie Watters, of Johnstons, who flung himself full length but failed to save.

At half-time Johnstons were leading 2-1. Their first goal was headed in by Larson ten minutes after play began, and a few minutes later Reggie Liptrot netted his own rebound off a fullback while Wally Rowe was out of the goal-mouth.

YOUSON SCORES

Victoria's counter was scored just before the half by Harry Youson, who sped down touch-line, crossed the ball, and raced in to boot it home after Jimmy Watters made two one-handed saves on the play. The ball entered the net with Watters stretched on the ground.

Vancouver's final scores were made by Lee Morley's penalty kick and Larson's rush which scored off a rebound from his teammate, Jackie Johnson's shot.

Line-ups:

Victoria City — Rowe, Moody, Roper, C. Robbins, G. Robbins, Williams, Youson, Peers, Cockrill, Thom, Payne.

Johnstons — Watters, Marsden, Heath, Hewitt, Harvey, Morley, Jack Johnson, John Johnson, Larson, Greer, Liptrot.

Victoria Boxer Will Visit New York

JACK PATTERSON

SEVENTEEN-YEAR-OLD Victoria boxer, who leaves tomorrow for New York, where he hopes to gain additional experience in the padded-mitt game. During his stay in the American metropolis Patterson will train at Stillman's Gymnasium, and before returning to his home at 878 Esquimalt Road hopes to appear in at least two amateur bouts. A former British Columbia welterweight champion, Patterson has won fifteen straight fights since he first donned the leather mittens three years ago. During his ring activities here and at Vancouver, Patterson fought under the banner of the Canadian Scottish. Tommy Drysdale is his manager.

TWO COUPLES TIED FOR TOP

Deadlock in Qualifying Round for Gibson Trophies

Two couples tied for top place in the qualifying round of the Gibson Trophies Competition last week at the Victoria Golf Club with net scores of 71. They were Mr. and Mrs. R. Peachey and Alan Taylor and Miss J. Campbell. Two other pairs finished in a tie for the runner-up position with cards of 73½.

Net scores follow:

Mr. and Mrs. R. Peachey	71
Alan Taylor and Miss J. Campbell	71
Mr. and Mrs. A. S. G. Musgrave	73½
Mr. and Mrs. R. H. Edgell	73½
Mr. and Mrs. C. W. Panaman	74
Mr. and Mrs. R. C. Field	75
Mr. and Mrs. A. L. Scott	76½
M. L. Robinson and Mrs. Philbrick	77
Mr. and Mrs. A. Gillespie	77½
J. W. Ruggles and Mrs. C. E. Wilson	78
R. A. Haynes and Miss E. Heisterman	78
R. W. Gibson and Mrs. L. O. Howard	78
Mr. and Mrs. A. Watson	78½
Mr. and Mrs. H. A. Tomalin	78½
Jack and Miss Bagley	79
Mr. and Mrs. Trevor Roberts	79
A. V. Macan and Mrs. Sheffield	79½
Mr. and Mrs. W. A. R. Hadley	79½
Mr. and Mrs. J. Macdonald	80
Mr. and Mrs. Hew Paterson	80½
Mr. and Mrs. E. D. Todd	83½
J. H. Todd and Miss M. Prior	83½
W. Munro and Mrs. Lay	83½
C. G. Heisterman and Miss Muttlebury	86½

A. V. Macan and Mrs. Sheffield and Mr. and Mrs. W. A. R. Hadley tied for the last place to qualify for the trophies and will play off a full round at their earliest convenience.

THE DRAW

Gibson Trophies

Mr. and Mrs. R. Peachey vs. Mr. and Mrs. A. Gillespie.

Mr. and Mrs. Pangman vs. Mr. and Mrs. A. Watson.

Mr. and Mrs. Musgrave vs. S. A. Haynes and Miss Heisterman.

Mr. and Mrs. A. L. Scott vs. Jack and Miss Bagley.

A. Taylor and Miss J. Campbell vs. J. W. Ruggles and Mrs. C. E. Wilson.

Mr. and Mrs. R. C. Field vs. Mr. and Mrs. H. A. Tomalin.

Mr. and Mrs. R. H. Edgell vs. R. W. Gibson and Mrs. Howard.

H. L. Robinson and Mrs. Philbrick vs. play-off.

First Flight

Mr. and Mrs. E. D. Todd vs. play-off.

Mr. and Mrs. Hew Paterson vs. C. G. Heisterman and Miss Muttlebury.

J. H. Todd and Miss M. Prior vs. bye.

W. Munro and Mrs. Lay vs. Mr. and Mrs. J. Macdonald.

First rounds must be played by July 11.

Second rounds must be played by July 18.

Semi-finals must be played by July 24.

Final must be played by August 1.

Local Golfers Win

Winning the last five matches on the list, women members of the Victoria Golf Club scored a five to three victory over the visiting Ardmore Club at the Oak Bay links.

Results, with the Ardmore players first mentioned, follow:

Mrs. W. Sisson, 1; Mrs. Hew Paterson, 0.

Miss E. Gwynne, 1; Mrs. Sheffield, 0.

Mrs. C. Gamble, 1; Mrs. L. O. Howard, 0.

Mrs. W. Sadler, 0; Mrs. W. A. R. Hadley, 1.

Mrs. W. MacLean, 0; Miss P. Bagley, 1.

Miss E. Broadhurst, 0; Mrs. H. A. Tomalin, 1.

Mrs. G. Johnson, 0; Mrs. C. W. Pangman, 1.

Mrs. H. Witherby, 0; Miss B. Smith, 1.

BELIEVE IT OR NOT . . . . . By Ripley

EXPLANATION FOR YESTERDAY'S RIPLEY CARTOON

Lived in Six Reigns—Mrs. Emma Coate, of North Curry, Somerset, England, was born shortly after William IV ascended the throne, and was five years old when he was crowned. Today, at the age of 107, she has lived in the reigns of six rulers of the British Empire—William IV, Victoria, Edward VII, George V, Edward VIII, and now King George VI. Mrs. Coate remembers well the celebrations of Queen Victoria's Coronation, almost 100 years ago. On her 106th birthday she received a congratulatory telegram from King Edward VIII, only a few days before he abdicated.

Please address all queries to Cartoonist Ripley, c/o King Features, New York City, N.Y.

EIGHT-OARED CREWS CROSS LINE IN DEAD HEAT

Great Finish Is Seen At Elk Lake as Big Regatta Terminates

J.B.A.A. and Vancouver Rowing Club Shells Cross Finishing Line in Deadlock After Thrilling Race—Mainlanders Win Three Events and Victoria Takes Two Remaining Races

The bows of their frail craft gliding over the finishing line together, visiting Vancouver Rowing Club and Victoria J.B.A.A. sweepsters yesterday finished in a dead heat in the senior eights, feature and final event on the three-day annual N.P.A.A.O. regatta held at Elk Lake. It was a fitting climax to an afternoon of close finishes and enabled the clubs to break even on the day's events. V.R.C. won the senior singles, quarter-mile dash and the novice fours, and the J.B.A.A. carried off the honors in the novice doubles and the 140-pound eights.

Vancouver's victory in the singles gave them two points and made the final standing for the aggregate championship honors over the three days: Victoria J.B.A.A., 18; Vancouver Rowing Club, 12.

Rowing over water as still as a mill pond, the senior eights staged a great race and never at any time during the one mile and 550 yards was there clear water between the Vancouver and Victoria boats. V.R.C. sweepsters appeared to be headed for a great victory when only seventy-five yards from home, where they pulled out in front of the J.B.A.A. shell, Arnold Mann, stroke of the J.B.A.A. crew, quickened the pace and as the boats neared the finishing line the local crew gradually cut down the lead. With a driving spurt the shells finished in a dead heat, with the Victoria boat displaying the greater speed.

The crews were:

Victoria J.B.A.A., A. Mann, stroke; C. Usher 7; D. Davis, 6; J. McDonald, 5; H. Francis, 4; M. Winkler, 3; J. Temple, 2; W. Seatle, bow, and B. Webster, cox.

Vancouver Rowing Club, Butler, stroke; Bishop, 7; Garland, 6; J. Robertson, 5; McGougan, 4; Bayne, 3; W. Robertson, 2; Don Lucas, bow, and K. Jaggard, cox.

GREAT VICTORY

Victoria's 140-pound eight-oared crew scored a great victory over visiting Vancouver Rowing Club oarsmen when they finished a quarter of a length in front after a thrilling race. The crews were close together all of the way, with the locals, finally pulling away a few yards before the finish. It was the second time that the J.B.A.A. crew had been boated, and when they made their way back to the boathouse the youngsters were given a big hand.

The crews were:

Victoria J.B.A.A., F. Crouch, stroke; F. Parker, 7; R. Wratten, 6; H. Baker, 5; W. Ross, 4; J. Munsie, 3; L. Patterson, 2; T. Bishop, bow, and B. Webster, cox.

Vancouver Rowing Club, Dickinson, stroke; Darbey, 7; Rush, 6; Jaggard, 5; Ellison, 4; Jones, 3; Gray, 2; Robinson, bow, and K. Jaggard, cox.

Getting away to a good start, "Babs" Jaggard, V.R.C., won the senior singles quarter-mile dash when he defeated Max Winkler, Victoria J.B.A.A., by a length. A strong sprint enabled the Mainlander to take the honors.

Vitcoria's J.B.A.A. novice doubles crew of R. Munkley and H. Baker won the novice doubles when they brought their frail shell home half a length in front of Don Rush and Bill Hair, V.R.C. pair. The visitors took an early lead, but did not have the reserve power to stave off a determined J.B.A.A. challenge.

WIN NOVICE HONORS

Vancouver Rowing Club's boat of L. Morrison, D. Sudgen, Hindle and Atkinson stroked their way to victory in the novice fours when they came home in front by half a length. J.B.A.A. clung to their opponents for the greater part of the course and just missed. The local crew was composed of M. Harman, J. Mylrea, H. Casilio and F. Mylrea.

Last night at the Palais de Danse the many handsome trophies were presented at the annual regatta dance, the grand finale of the three-day programme. Visiting Vancouver Rowing Club oarsmen and their friends joined with the Victoria J.B.A.A. members in the windup to celebrate Victoria's first regatta championship in the last ten years.

During the evening Bay oarsmen made a presentation to their coach, Dan Moses, in appreciation of his untiring efforts during the hard training grind and the regatta.

For Cocktails and Highballs

Bacardi

Cuba's famous dry cane rum—piquant flavour—aids digestion.

Compania "Ron Bacardi" S. A., Santiago de Cuba and Havana

For sale at Vendors or direct from the Liquor Control Board, Mail Order Dept., Victoria.

This advertisement is not published or displayed by the Liquor Control Board or by the Government of British Columbia.

BRAKES
TESTED FREE
SPECIALIZED SERVICE
ALL TYPES OF BRAKES RELINING AND ADJUSTING
BOULTBEE
(VICTORIA) LTD. 1100 YATES ST.

DON'T OPERATE For ENLARGED PROSTATE
Or Any Urinary Ills of Men
CONSULT US
Book on "Loss of Manhood and Other Ills of Men," with treatment for Enlarged Prostate WITHOUT OPERATION, Diagnosis Form, Testimonials and advice in plain envelope. Free by mail. Our Specialty—Treatment by mail without personal interview.
ENGLISH HERBAL DISPENSARY LTD.
1309 Davie St., Vancouver, B.C.
Established in Vancouver 12 Years
Consultation by appointment ONLY. Phone Trinity 3515

GET IT AT KLAUSNER & SON
Genuine Imported English Worsted and Tweed Suits, sport and plain backs $19.50
SEMI-READY SHOP
Cor. Douglas and View Sts. "The Best for Less" Phone E 1913

LONGACRES RACING

LONGACRES, SEATTLE, July 3.—Results here today follow:

FIRST RACE—Six furlongs
Golden Steeple (Neves) ... $5.40 $2.70 $2.60
New Trial (Duncan) ... 2.80 2.60
Merry Day (Sperry) ... 3.50
Time, 1:15 3-5. Also ran: Fredericka, Dee, Dixber, Parcy, Cleos Pride.

SECOND RACE—Six furlongs
Xingu (Gribble) ... $17.00 $8.30 $4.60
Posilipo (Josephson) ... 8.60 5.30
Rufle (Sperry) ... 3.70
Time, 1:14. Also ran: Parley Vous, Crystal Flyer, Dry Chief, Princess Val, Hydrobell, Lassie Acres, Lanie Boy, Worthren, Valerie Jean.

THIRD RACE—Six furlongs
Quick Look (Duncan) ... $13.00 $7.70 $5.70
Banker Conard (Griggs) ... 8.70 4.30
La Manga (Dauron) ... 11.30
Time, 1:14. Also ran: Oregon Flight, Shasta Rose, Fair Lay, Voyage, Radio Beam, Warring, Plain Clothes, Sir Timothy.

FOURTH RACE—One mile
Creata Run (Pardick) ... $50.40 $22.30 $9.90
Lampasas (Thompson) ... 8.00 4.10
Spanish Lassie (Merritt) ... 6.30
Time, 1:41 2-5. Also ran: Bib, Sarah Justice, Dr. Spoon, Top Card, Woodsain, Carbinea Comet.

FIFTH RACE—Six furlongs
Evilo (Neves) ... $9.30 $3.00 $2.40
High Ace (Gray) ... 2.60 2.30
Koreena (Gribble) ... 2.00
Time, 1:14 1-5. Also ran: Mekong, Bournemouth, Dunseness, Hallucinator.

SIXTH RACE—Mile and one-sixteenth
Pomparagon (Dauron) ... $25.30 $7.40 $3.30
Translucent (Neves) ... 3.10 2.80
Madam J. (Vedder) ... 3.00
Time, 1:49. Also ran: Lt. Kelly, Poco Diablo, CaFaono.

SEVENTH RACE—Six furlongs
Fair Lead (Thompson) ... $12.30 $4.80 $3.10
Alvino (Neves) ... 3.30 2.50
Lady Bowman (Griggs) ... 2.90
Time, 1:11 4-5. Also ran: Gleeman, Galmica, Wrisitling Boy.

EIGHTH RACE—Six furlongs
Frmak (Gribble) ... $9.10 $4.50 $2.80
Behemoth (Griggs) ... 8.80 5.30
Strolling Miss (Thompson) ... 3.10
Time, 1:13 4-5. Also ran: Wise Baby, Sweep Hastily, Mint Drift, Her Diavolo, Last Edition, Akesia, St. Mica, Teenie R., Smell Mortgage.

SUNDAY'S ENTRIES

FIRST RACE—Five and one-half furlongs
Plenty Gold ... 112
Silk Train ... 100
Premier Jim ... 109
Patou Bow ... 110
Mad Spasm ... 113
Fort Thomas ... 104
Film Star ... 105
Violette C. ... 109

SECOND RACE—Six furlongs
Chub ... 116
Fluent ... 111
Happy Dan ... 103
Santa Marita ... 111
Victor ... 116
Fan Away ... 111
Dancing Jane ... 111
Aileen Conard ... 111
Sam Pass ... 116
Closing Time ... 111
Front Man ... 111

THIRD RACE—Six furlongs:
Brilliant Baby ... 112
La Honda ... 107
Val J. ... 112
Bob Champ ... 112
Jeanette K. ... 113
Sister Noah ... 108
Chicasha ... 112
Little Mickey ... 112
Lyra ... 104
Millard ... 112
Jane Hastings ... 107
Brimfield ... 117

FOURTH RACE—Six furlongs
Shasta Over ... 116
Tarper ... 106
Blind River ... 108
Nada ... 111
Dona Bonita ... 111
Old Tuck ... 116
Alta Dawn ... 103
Dark Tionghta ... 111
Burning Feet ... 116
Bonnie Frances ... 111

FIFTH RACE—Six furlongs
MacLeod Breeze ... 111
Runire ... 111
Prince Peacock ... 111
Broad Royale ... 111
Princeton ... 111
Gallinita ... 106
Edgar Boy ... 111

SIXTH RACE—One mile
Sweyen ... 111
Obstreperous ... 117
Hour Rap ... 117
Patch Eye ... 112
Customized ... 112
Liquidation ... 117
Kayak ... 109

SEVENTH RACE—One mile
(A) World Over ... 107
Open Hearth ... 111
Min Ormont ... 118
Georgia Miss ... 105
(A) John Bane ... 109
Leonie ... 107
Bedo ... 107
Chief Pilot ... 114
Master Time ... 109
Redneck ... 107
Harvey G. O. ... 106

EIGHTH RACE—One mile
Fine Fibre ... 111
Evidently ... 116
Missive ... 116
Mammys Miss ... 107
Carpan ... 108
Speedy Al ... 111
Royal Rover ... 111
Twisted Threads ... 111
May Roam ... 111
Prince Booster ... 111

Weather clear, track fast.

Gets Artificial Ice

EDMONTON, July 3 (C.)—Hockey games in Edmonton next Winter will be played on artificial ice. Culminating years of effort by sport fans, city council last night decided to install an artificial ice plant in the arena building.

South African Bowlers in Action During Tour

The South African lawn bowling team, now touring Canada, is the first team from that country to ever tour the Dominion. They are playing exhibition games throughout Ontario and Western Canada until the latter part of August. In this layout two of the outstanding bowlers are seen in action during a match in Toronto, prior to their trip to Eastern Ontario and then to Western Ontario. The bowler on the left is Major K. R. Thomas, vice-captain of the team. R. R. Gibson, of Johannesburg, South Africa, is also seen in action on the right. He is reportedly one of the greatest bowlers of his country, being the singles champion of South Africa for many years.

Lawn Bowling

Results of competitions held at the Victoria Lawn Bowling Club follow:

DOMINION DAY DOUBLES

W. Harlock and W. J. MacAllan won first prize by defeating W. N. Smith and W. Washington, 30 to 8. The second prize went to J. Watt and G. A. Marconini with a 26 to 7 score over J. McMartin and J. S. Akins.

DOMINION DAY RINKS

In the afternoon first prize went to G. V. Greenhill, Alex Wilson, D. Dewar and H. M. Wright by defeating J. A. Stewart, A. Jeffrey, J. F. Bledsoe and J. E. Johnson 29 to 10, while second prize was won by E. F. Fox, C. W. Childs and Alderman Dewar with a 33 to 17 score against M. Haywood, R. Todd and L. Pollard.

WILKERSON SHIELD

Mossey and R. Dewar beat Barrie and Carpenter, Cattroll and Baxandall beat Exham and Armstrong.

CLUB SINGLES

MacAllan beat Webb, Cross beat White, Macdonald beat Corcoran and Sherwood beat last year's titleholder, Alderman Bob Dewar.

HALLIDAY DOUBLES

Beckwith and F. W. Davey beat W. A. Smith and Watt, Line and Hislop beat Mason and Johnson and Baxandall and Halliday beat Payte and Youhill.

The following players will represent the club in the provincial championships to be held in Vancouver July 12 to 17: J. Line, P. Ormiston, S. Payte, H. M. Wright, A. McKeachie, P. E. Corcoran, W. W. Cross, Dave Dewar, L. Pollard and Major S. Baxandall.

Play Continues In Net Tourney

Seventeen matches, three of them going to extra sets, were run off in the Langford Tennis Club championships over the holiday. Play will continue today with a long list of matches on the schedule.

THE DRAW

Results and today's draw follow:

Women's Handicap Doubles

Mrs. LeQuesne and Mrs. Calland won from Miss Willson and Mrs. Skinner, 6-3, 6-4.

Women's Open Singles

Mrs. A. F. Bayles won from Miss N. Willson, 6-1, 6-1.

Eileen Hincks won from Glenys Smedley, 6-1, 6-4.

Greta Hebden won from Mrs. G. Skinner, 7-5, 4-6, 6-4.

Mrs. G. A. Harris won from Mrs. A. M. Perrins, 6-0, 6-4.

Mixed Handicap Doubles

Miss R. Bullen and Hislop won from Miss M. Johnston and C. Hincks, 6-2, 6-2.

Mrs. Perrins and Sceats won from Mrs. LeQuesne and Draper, 6-3, 5-6, 8-6.

Mrs. Bayles and Bayles won from Mrs. Harris and Turner, 6-2, 9-7.

Men's Handicap Doubles

Hislop and Brown won from Turner and Bayles, 6-4, 6-2.

Women's Handicap Singles

Mrs. G. A. Harris won from Greta Hebden, 6-1, 6-2.

Rosemary Bullen won from Mrs. G. Skinner, 6-1, 6-3.

Men's Open Singles

Sceats won from Turner, 6-1, 6-1.

Calland won from D. McLean, 6-1, 6-1.

O. Hincks won from Calland, 8-6, 7-5.

Mixed Open Doubles

Mrs. Perrins and Perrins won from Mrs. Calland and Hislop, 6-1, 6-3.

Men's Handicap Singles

C. Hincks won from McArthur, 7-5, 6-4.

Sceats won from Perrins, 6-4, 2-6, 6-4.

TODAY'S DRAW

11:00—J. Wilkinson vs. Sceats.

2:00—Mrs. Harris vs. Greta Hebden or Rosemary Bullen; K. Hincks vs. Hislop.

2:45—Mrs. Perrins and Perrins vs. Miss Willson and McArthur or Miss M. Johnston and O. Hincks; Turner vs. Lowe.

3:30—Mrs. Perrins and Sceats vs. Mrs. Calland and K. Hincks.

5:00 — Mrs. Perrins vs. Eileen Hincks or Glenys Smedley; Sceats vs. Turner or Lowe.

5:45—K. Hincks vs. Perrins.

6:30—O. Hincks and D. McLean vs. Draper and McArthur; Hislop and Brown vs. C. Hincks and Langton; Eileen Hincks and Sceats vs. Mrs. Harris and Calland.

6:45—Mrs. Skinner and K. Hincks vs. Greta Hebden and Brown.

OAK BAY WILL MEET G. VALE

Inter-Club Match Carded at Gorge Links Today—Draw Released

Victoria Golf Club's first string golf team will visit the Gorge this morning to engage in an inter-club match. Harold Pretty, the newly-crowned club champion at Gorge Vale, will team up with Dick Cox in the feature match against H. F. Hepburn and A. S. G. Musgrave, Oak Bay's lead-off pair.

Pairings, with the Oak Bay players first mentioned, follow:

9:00—H. F. Hepburn and A. S. G. Musgrave vs. Harold Pretty and R. F. Cox.

9:05—W. W. Squire and A. B. Crump vs. H. H. Allen and W. Newcombe.

9:10—Brice Evans and W. P. Bowden vs. J. Sangster and C. E. Banfield.

9:15—W. H. M. Haldane and W. B. Barrett vs. G. Pretty and E. Brachat.

9:20—Jack Bagley and J. H. Todd vs. F. Painter and R. Brotherstone.

9:25—J. Dick and R. H. Edgell vs. W. Marshall and D. W. Spence.

9:30—J. A. Rithet and W. B. Leach vs. G. Cartwright and R. Peden.

9:35—W. A. Hadley and A. Gillespie vs. J. G. Thomson and G. Davies.

DUCKY MEDWICK IS UNDER .400

By The Associated Press

Standings of the leaders (first three in each league) follow:

	G	AB	R	H	Pct.
Medwick, Cardinals	62	241	58	98	.406
P. Waner, Pirates	64	260	54	99	.381
Gehrig, Yankees	64	233	53	84	.360
Vaughan, Pirates	64	259	52	95	.367
Walker, Tigers	63	242	44	83	.355
Gehringer, Tigers	53	206	45	73	.354
West, Browns	53	195	35	69	.354

HOME RUN STANDINGS

Yesterday's Homers—DiMaggio, Lazzeri and Dickey, Yankees, 1; York, Tigers, 1; Walker, White Sox, 1; Cliff, Browns, 1; Ripple, Giants, 1; Warstler, Bees, 1; Bucher, Dodgers, 1; Klein and Grace, Phillies, 1; Hafey, Reds, 1; Demaree and Hartnett, Cubs, 1.

The Leaders—DiMaggio, Yankees, 18; Selkirk, Yankees, 17; Ott, Giants, 17; Greenberg, Tigers, 17; Medwick, Cardinals, 16; Cliff, Browns, 15; Foxx, Red Sox, 15.

League Totals—American League, 307; National League, 297. Total, 604.

Young Trackster Is Star at Meet; Cunningham Wins

Allan Tolmich, From Wayne University, Defeats Forrest Towns and Then Captures Low Hurdles At A.A.U. Meeting—San Romani Has Bad Luck—Pole Vault Record Is Shattered

MILWAUKEE, July 3 (AP.)—Black-thatched, wiry Allan Tolmich, youngster from Detroit's Wayne University, whipped a world champion and came right back to set a meet record today to outshine a field of brilliant stars in the Golden Jubilee renewal of the Amateur Athletic Union's senior track and field championship meet.

The grand old man of the middle distances, Glenn Cunningham, retained his 1,500-metre title with the help of a heart-breaking accident to little Archie San Romani; four Far-Westerners surpassed the accepted world pole vault record, and six great Negro high jumpers dominated their field—but it was Tolmich who outsparkled them all today in Marquette University's Stadium.

Tolmich it was who whipped Georgia's famous Forrest (Spec) Towns, world record-holder, Olympic champion, defending titleholder, and regarded as unbeatable in the high hurdles, over the 110-metre route. And it was Tolmich who came back an hour later to skim over 200 metres of low hurdles in the meet record time of 23.3 seconds.

All this was on top of a triumph in the junior 100-metre championship last night.

TOWNS DEFEATED

Towns' defeat was so thorough that he was forced to accept third place behind the flying Tolmich and Ray Staley, of Southern California.

Tolmich and Staley went into a shoulder-to-shoulder battle with the crack of the pistol, with Towns, holder of the world mark at 14.1 seconds, away to a slow start. Towns pulled up even with the pace-setters as they slammed over the last hurdle, but Tolmich's desperate lunge at the finish, and one almost as good by Staley, left the world champion in third place.

Tolmich's time, 14.5 seconds, was good considering the field ran directly into an eight-mile wind.

Weary from his two-day campaign, Tolmich came up with another dazzling finish in the low hurdles. His reward was victory by about a yard over Jack Donovan, of Dartmouth and the New York A.C., and a mark that supplanted the 23.4 seconds set by Heye Lambertus, of Nebraska, in 1933, as the meet record.

The 1,500-metre race, heralded as another great struggle between Cunningham and his little Kansas rival, was right in the middle of being just that when San Romani stepped on the track curbing and sprawled on the cinders about 200 metres from home. The two Kansans, with San Romani a step in front, had shaken off the rest of the field, and the issue was still wide open when Archie went down.

SAN ROMANI FALLS

As he fell, San Romani's spikes raked Cunningham's left leg, but the veteran kept right on going to whip Jimmy Smith, of Indiana, about twenty-two yards in 3:51.8. Wisconsin's Charles Fenske finished third, and San Romani, as game as he is fleet, got back on his feet and finished with a brilliant sprint to salvage fourth place ahead of Gene Venzke.

Bill Sefton, Southern California, hoisted himself over the bar in the pole vault at 14 feet 5 5-8 inches, better than the accepted world record of 14 feet 6½ inches, established by George Varoff a year ago. However, he won because he required fewer efforts to get over the top height, for Cornelius Warmerdam, of Fresno, Cal., State College and the Olympic Club of San Francisco; Earle Meadows, Southern California, and Varoff all cleared the same height.

Sefton's performance also was short of the 14 feet 11 inches he and Meadows achieved in the Pacific Coast Conference championships, which will be offered as a world record.

LOCAL BOYS GAIN SHARE OF HONORS

Continued from Page 13

Trail, 5 ft. 8½ ins.; 3, J. McKinnon, Vancouver, 5 ft. 8 ins.

440 Yards, men—1, Joe Addison, Y.M.C.A., Victoria; 2, Bill Dale, Y.M.C.A., Victoria; 3, Jack Harrison, Vancouver. Time, :53 1-5.

100 Yards, boys under 16 — 1, Campbell Williams; 2, A. Brookman; 3, W. Van Norman. Time, :11.

Discus Throw — 1, Waters, Vancouver, 127 ft. 3½ ins.; 2, Moore, Vancouver, 122 ft.; 3, Bowsher, Vancouver, 120 ft. 8½ ins.

220 Yards, women—1, Anne Lyster, Victoria; 2, F. Kennedy, Victoria; 3, Lila Crowther, Victoria. Time, :29.

220 Yards, men — 1, Paul Rowe, Y.M.C.A., Victoria; 2, Joe Addison, Y.M.C.A., Victoria; 3, Jack Fraser, Vancouver. Time, :23 2-5.

330 Yards, exhibition—1, L. Orr; 2, J. Orr; 3, H. Nettleton. Time, :35½.

120-Yard Hurdles, men — 1, Joe Addison, Y.M.C.A., Victoria; 2, J. Goldsmith, Navy. Time, :18.

90-Yard Hurdles, women — 1, Yvonne Dingley, Duncan; 2, Anne Lyster, Victoria; 3, Florence Kennedy, Victoria. Time, :13.3.

One Mile, men—1, Chuck Cunningham, Y.M.C.A., Victoria; 2, Bill Dale, Y.M.C.A., Victoria; 3, Robinson, Vancouver. Time, 5:3 2-5.

440-Yard Relay, ladies—1, Anna Peden, Lila Crowther, Eva Mason, Marion Borden; 2, Virginia Hall, Darlaine Woodburn, Florence Kennedy, Anne Lyster. Time, :55.4.

440-Yard Relay, men—1, Joe Addison, T. Hope, C. Cunningham, H. Rowe; 2, W. Dale, T. Robinson, W. Thompson, P. Rowe. Time, :46.2.

Broad Jump, men — 1, Andrews, Victoria, 21 ft. 3½ ins.; 2, Pat Haley, Trail, 21 ft. 2¾ ins.; 3, A. Brookman, Navy, 20 ft. 11 ins.

Javelin Throw—1, Andrews, Victoria, 166 ft.; 2, Waters, Vancouver, 131 ft.; 3, Bowsher, Vancouver, 124.7 ft.

Pole Vault—1, E. Burritt, Vancouver, 10 ft. 7 ins.; 2, F. Rutledge, Vancouver, 10 ft. 3 ins.; 3, J. Haley, Trail, 9 ft. 10 ins.

Broad Jump, women — 1, Anne Lyster, Victoria, 15 ft. 11¼ ins.; 2, Yvonne Dingley, Duncan, 14 ft. 5¼ ins.; 3, Anna Peden, Victoria, 14 ft. 4 ins.

Hammer Throw — 1, Bowsher, Vancouver, 147 ft. 6 ins.; 2, Waters, Vancouver, 144 ft. 4 ins.; 3, Moore, Vancouver, 122 ft.

Hop, Step and Jump—1, McKinnon, Vancouver, 42 ft. 5½ ins.; 2, Dale, Victoria, 40 ft. 9¼ ins.; 3, Hibbert, Navy, 40 ft. 7 ins.

W. & J. WILSON
Established 1862
Jaeger Woollens — Burberry Coats
Men's and Boys' Clothes
1117 GOVERNMENT STREET PHONE G 8018

SCOTT'S SCRAPBOOK - - - - *By R. J. Scott*

THIS BROOCH OF ETRUSCAN GOLD WITH FOUR DUCKS ON THE BAR IS A FORERUNNER OF THE SAFETY PIN

THIS ONE-CENT CUBAN STAMP FOR 1935 PICTURES A PASTORAL SCENE, CATTLE INDUSTRY AND A MAN AND HIS WIFE IN AFFECTIONATE POSE ON THE FIELD—THIS IS ONE OF A SERIES TO ADVERTISE CUBA AND COMMEMORATE THE NATIONAL HERO, GOMEZ WHO LED HIS PEOPLE TO INDEPENDENCE IN 1898.

LIVE RATTLESNAKES ARE USED BY THE HOPI INDIANS OF ARIZONA IN PERFORMING THEIR SNAKE DANCE—THE POISON IS NOT REMOVED AND THE SNAKES ARE NOT DRUGGED

THERE IS NO NATURAL HISTORY SO BAFFLING AS THE PERIODICAL MASS SUICIDE OF MILLIONS OF LEMMINGS—THEY SWEEP OVERLAND WITH AN IRRESISTIBLE URGE TO THE SEA AND SWIM OUT TO CERTAIN DEATH.

COPYRIGHT, 1937, KING FEATURES SYNDICATE, INC.

4 WAYS TRITON SAVES YOU MONEY

LOOK FOR THIS SIGN

TRITON keeps carbon below the knocking point—saves carbon scraper.

It saves gasoline by allowing correct advanced spark setting—without causing "ping."

It saves oil . . . in a safe, full-bodied lubricant long after many oils are worn out.

It saves motor wear, minimizes repairs, assures longer motor life.

Why? Because Triton is Propane-Solvent refined, 100% Pure Paraffin-base, 100% Pure Lubricant—free from harmful carbon and sludge-forming materials. Try it next time you refill!

UNION OIL COMPANY

100% PURE PARAFFIN-BASE

NEW YORK CONTINUES FAST PACE IN AMERICAN

Yankees Nose Out Senators As Fans Heave Pop Bottles

Barrage Aimed at Jake Powell in Last Inning After New York Had Scored Winning Run—White Sox Win Again — Cubs Double Count on Pirates—Bees Trim Giants—Cards Lose

AMERICAN LEAGUE

WASHINGTON, July 3 (AP).—To the accompaniment of a barrage of pop bottles thrown from the left field bleachers at Jake Powell, the New York Yankees nosed out the Washington Senators today, 5-4, to even the current series.

The pop bottle incident delayed the game several minutes between halves of the ninth inning, after the Yankees had scored the winning run. About twenty bottles rained around Powell, Yankee left fielder, and bleacherites accompanied the throwing with a chanted demand to take him from the game. Although a Yankee now, Powell previously performed for Washington until a trade last year.

The incident was halted by decision of the umpires to continue play, and automatically to call a putout on any Washington batter if the fans interfered with Powell's duties.

The pop-bottle tossing highlighted a game which saw Joe Di Maggio clout his eighteenth homer of the year to take the big league lead, and Tony Lazzeri and Bill Dickey hit a round-trip blow apiece.

	R.	H.	E.
New York ... 010 111 001—5	7	4	
Washington ... 001 003 000—4	9	1	

Batteries: Murphy, Makosky and Dickey; Weaver, Cohen and R. Ferrell.

Crippled Tigers Win

CLEVELAND, July 3 (AP).—Detroit's crippled Tigers won the opener of a three-game series with the Cleveland Indians, 9-5, today. Rudy York hit a home run with the bases full at the height of a pass parade which netted the Tigers six runs in the second inning.

	R.	H.	E.
Detroit ..... 160 000 200—9	10	1	
Cleveland ... 030 010 010—5	10	0	

Batteries: Wade, Coffman and Bolton; Galehouse, Wyatt, Brown, Andrews and Pytlak.

Radcliff Paces Sox

ST. LOUIS, July 3 (AP).—Ray Radcliff paced the slugging White Sox with five for five today as Chicago defeated St. Louis, 10-5. Rain fell virtually all the game.

	R.	H.	E.
Chicago ... 223 003 000—10	19	1	
St. Louis ... 200 200 100— 5	11	2	

Batteries: Dietrich and Sewell; Hildebrand, Smith, Trotter, Thomas and Huffman.

Finally Gains Victory

BOSTON, July 3 (AP).—Lefty Fritz Ostermueller, the Red Sox's problem pitching child, was given a five-run send-off by his hard slugging teammates today when he gained his first victory in five starts at the expense of the lowly Athletics, 8-3.

	R.	H.	E.
Philadelphia . 000 111 000—3	8	0	
Boston ... 502 001 00x—8	16	0	

Batteries: Kelley, Turbeville and Brucker; Ostermueller and Berg.

NATIONAL LEAGUE

CHICAGO, July 3 (AP). — The league-leading Cubs fell on Joe Bowman for five runs, in the first inning, and continued on to a 10-5 victory over Pittsburgh—their fifth triumph in succession.

Frank Demaree homered with one on to start the first inning, and then doubled and singled off Relief Pitcher Rus Bauers to feature the Cubs' thirteen-hit attack. Gabby Hartnett also hit for the circuit as the Cubs kept pecking away at Bauers, finally concluding their attack with a three-run splurge in the eighth, founded on doubles by Augie Galan and Demaree and Billy Herman's single.

Despite the heavy support, Tex Carleton went a shaky route for the Chicagoans, giving ten hits and five passes. Arky Vaughan led the Pirate offensive with three singles, while Gus Suhr drove in three mates with a first-inning single and third-inning double.

It was Carleton's fifth victory against two defeats.

	R.	H.	E.
Pittsburgh . 102 010 001— 5	10	0	
Chicago ... 500 100 13x—10	13	1	

Batteries—Bowman, Bauers and Todd; Carleton and Hartnett.

Bat Reds to Win

CINCINNATI, July 3 (AP).—Veteran outfielders Chick Hafey and Kiki Cuyler today batted Cincinnati to its first victory of the season over the St. Louis Cardinals, a 3-2 triumph in ten innings. Hafey hit his fourth home run in the ninth inning.

(Ten innings):

	R.	H.	E.
St. Louis . 000 101 000 0— 2	3	1	
Cincinnati . 010 000 001 1— 3	9	2	

Batteries—Weiland and Ogrodowski; Derringer, Hollingsworth and Lombardi.

Giants Go Under

NEW YORK, July 3 (AP). — The Boston Bees' pitching snapped back to form today and they ended the Giants' six-game winning streak by clubbing out a 7-4 victory. The defeat dropped the Giants a game and a half back of the league-leading Chicago Cubs, and all but ruined their hopes of reaching the top of the loop for the July 4 deadline.

	R.	H.	E.
Boston ... 010 410 100— 7	8	0	
New York . 100 100 020— 4	9	2	

Batteries — Turner and Lopez; Schumacher, Baker, Smith and Mancuso, Danning.

Phils Trim Dodgers

PHILADELPHIA, July 3 (AP).—The Phillies found the range in their bandbox-sized Baker Bowl today and clubbed out a dozen hits, five of them for extra bases, to whip the Brooklyn Dodgers, 7-2, and end a five-game losing streak.

	R.	H.	E.
Brooklyn . 001 000 001— 2	10	1	
Philadelphia 001 101 40x— 7	12	0	

Batteries—Butcher, Jeffcoat and Phelps; Passeau and Grace.

COAST LEAGUE

SEATTLE, July 3 (AP).—Oakland made it four straight over the Seattle Indians tonight, lambasting the Tribe, 6 to 1.

Lodigiani started the trouble for the Indians with a fluke homer in the second. It was a short fly to right which rolled clear to the bushes.

Seattle evened it in the same frame on Hunt's single and Muller's hit to centre. The Oaks got another in the fourth, and added four more in the fifth, partly as result of a double error by Pitcher Barrett, who dropped a pop fly and then threw wild to first. Bolyard homed with one on for two of the fifth inning runs.

	R.	H.	E.
Oakland ..... 010 140 000—6	13	0	
Seattle ..... 010 000 000—1	4	3	

Batteries—La Rocca and Raimondi; Barrett, Osborne and Fernandes, Spindel.

	R.	H.	E.
Sacramento .. 201 000 001			
Portland ..... 040 001 20x—7	11	2	

Batteries: Schmidt, Seats and Frank; Carson and Tresh.

	R.	H.	E.
Los Angeles .. 020 010 000—3	9	2	
San Diego ... 032 000 00x—5	7	3	

Batteries: Prim and Collins; Chaplin and Starr.

	R.	H.	E.
San Francisco 2	7	1	
Missions 3	11	2	

Batteries: Stutz, Gibson, Ballou and Monzo; Bolen and Spring.

BISLEY MEET TO COMMENCE

Canada Well Represented at Big Event Which Opens Tomorrow in England

BISLEY CAMP, England, July 3 (AP).—The best military shots from all over the Empire were on the Bisley ranges today ready for the opening Monday of the Empire meeting of the National Rifle Association. It is the seventy-fourth annual meeting since 1860.

Canada's team of eighteen shows promise of good performances in the two weeks of intensive competition. They have been training over long and short ranges for two weeks and are a happy and healthy team with a good sprinkling of promising newcomers to Bisley.

The Australians have sent a team for the first time since 1928, and this will enable a shoot for the Empire Trophy. Teams are also here from Guernsey, Jersey, Jamaica, British Guiana, the Falkland Isles, Tanganyika, the Malay States, Sierra Leone and the Gold Coast, and there are individual shots from Ceylon, Johore, Shanghai, Kenya, Rhodesia, South Africa, Zanzibar and New Zealand.

For the first time at Bisley there are four native soldiers, non-commissioned officers, from the Gold Coast.

CORONATION EVENT

No effort has been spared to make the Coronation Bisley a bumper success. The biggest world's assembly of marksmen will shoot for upwards of $100,000 in awards, with innumerable trophies, cups and souvenirs as well as the cash awards. During the fortnight the final of the King's Prize closes the meeting July 17—half a million service rifle bullets will be fired at the different ranges as well as the numerous revolver shots.

A feature this year is the addition of N.R.A. Coronation medals specially struck, to be shot for in conjunction with the first stage of the King's Prize. A limited number of these medals will also be awarded winners of the team shoots and The Times, Daily Mail, Wimbledon and Alexandra individual events.

A record entry is expected in the King's Prize itself, the classic of military marksmanship.

A small-bore rifle team from the United States is also here and will fire for the General Pershing Trophy won in 1931 by Great Britain.

VANCOUVER RACING

LANSDOWNE, July 3. — Results here today follow:

FIRST RACE — Five and one-half furlongs

Firm Mint (Sporri)	$11.90	$3.20	$2.55
Easter Kid (Fuche)		2.70	2.35
Princess Sally (Bernett)			2.80

Time, 1:07 2-5. Also ran: Golden Mesh, Lucky Thirteen, Lady Marcus, Bonnille, Somerdige, Quite Contrery.

SECOND RACE—Five and one-half furlongs

Leopard (Sporri)	$50.70	$10.35	$7.10
Mogeek (Connell)		34.00	11.25
Judge Bud (Whitacre)			4.50

Time, 1:06 3-5. Also ran: Brown Jester, Fiddle Dee Dee, Royal Chef, Peace Lee, Chiefs Lady, Keston, Grico.

THIRD RACE — Five and one-half furlongs

Spartan Beauty (Nechel)	$18.85	$5.90	$3.90
Edison (Lyons)		3.60	2.75
Happy Returns (Connell)			4.05

Time, 1:07. Also ran: Golden Token, Evelyn May, Miss Goldstream, Tom Avondale, Shewnigan.

FOURTH RACE—Five and one-half furlongs

Capt. Larco (Sporri)	$7.90	$3.70	$2.65
Dutch Boy (Lyons)		5.00	4.10
Sir Satin (Wright)			2.65

Time, 1:06 4-5. Also ran: Deep Beech, Zepelos, King Beauty.

FIFTH RACE—Mile and seventy yards

Ide S. (Holecko)	$6.00	$3.40	$2.80
Bourbon Whisky (Baxter)		4.10	3.70
Wise Ace (Connell)			3.70

Time, 1:43 2-5. Also ran: Ancient Rome, Too Busy, MacPherlaris.

SIXTH RACE—Six furlongs

Riddya Toy (Dudley)	$11.20	$6.45	$3.70
Triassic (Connell)		8.10	3.30
Genevieve M. (Sporri)			3.10

Time, 1:13 2-5. Also ran: Red Lady, Storm Princess, Joanne Son, Duke Pohl, San Clemente, Skeeter Hawk.

SEVENTH RACE—Six furlongs

Reel Cleer (Connell)	$8.00	$4.45	$2.85
Rudolph Lad (Bernett)		8.15	3.85
Princess Nan (Cox)			3.55

Time, 1:13 2-5. Also ran: Pass Up, Afridi, Parle Leave.

OVERNIGHT ENTRIES

FIRST RACE—Claiming, three-year-olds and up, five and one-half furlongs.

Jimmy Basil	118
Judge Austin	118
Cerasus Lady	119
Fiddledeedee	118
General Botha	112
Brown Bonnet	113
Kate A.	112
Reich Rose	*113
Mar Tee	104
Night Flash	113

SECOND RACE — Claiming, three-year-olds and up, foaled in Western Canada, six furlongs

Ben Wiskins	107
Malahat Chief	107
Peri Peary	102
Ethel Star	102
Joysing	102
Manna Returns	107
Cadenini	107
Lucky Thirteen	107
Adem Somera	107
Sunny May	102

THIRD RACE—Claiming, three-year-olds and up, five and one-half furlongs

Star Simon	118
Ken Kling	118
Lady Werrington	106
Nugent	118
Candid	118
Louie Dear	118
Tressarha	111
Bonnilie	106
Brown Thistle	113

FOURTH RACE — Purse, maiden two-year-olds, foaled in Western Canada, four and one-half furlongs

(A) Yuoce	115
Dalkeith	115
(B) Roman Fiddler	118
(C) Chosen Heir	118
(C) Flying Heir	118
(B) Madame Chene	115
Mery Irving	115
(A) Shannon Dosh	115

(A) Mrs. Emmett entry
(B) A.C.T. Stock Farm entry
(C) Emerald Stock Farm entry

FIFTH RACE—Claiming, three-year-olds and up, six furlongs.

Wexford Boy	106
Modern Maid	108
Twin Peaks	115
Jessie Cloud	110
Thunder Hawk	113
Stenstill	106
Rudolph Lad	108
Mer Mint	103

SIXTH RACE—Claiming, three-year-olds and up, one mile

Lance	114
Exeter	114
Silver Bond	114
Bondelin	114
Pigiurlee	*102
Idle Talk	109
Anacapri	114
Irish Peer	116
My Gentleman	114
Enlo	114
Zelma Mac	109
Distress Signal	*109

SEVENTH RACE—Claiming, three-year-olds and up, six furlongs

Swifter	*111
The Pagan	113
Cold South	116
King Cygnet	*99
Voldeet	111
Fair Heart	*101
Jillion	116

SUBSTITUTE RACE (to be used if necessary)—Claiming, three-year-olds and up, five furlongs

Commencer	118
Mayaro	112
Weno	*113
Treasure Hunt	*113
Rube Wilson	118
Hazel Kins	*102
Favorsome	112
Ma Bertle	*108
Bilumo	107
Dunholme	*113
Ynomis	*102
Bhewneir	118

*Apprentice allowance claimed.
Weather cloudy, track fast.
First post 2:15 p.m.

England Picks Team to Tackle U.S. Tennis Side

WIMBLETON, July 3 (AP).—The British Wightman Cup tennis team which will play the United States at Forest Hills, N.Y., August 20-21, was announced today and failed to include the new all-England singles champion, Dorothy Round.

Miss Round was invited to join the team, but declined because she does not want to let tennis interfere with preparations for her marriage in September to Dr. Douglas L. Little.

The team will be made up of Evelyn Dearman, Mary Hardwick, Joan Ingram, Freda James, Margot Lumb and Kay Stammers.

Softballers Will End League Play This Week

Important Games Carded for Clubs in Lower Sections—New Method Laundry, Longshoremen And Painter's Bruins Gain Play-Off Berths

Heading down the home stretch in the flag races in their respective sections, softball nines in "A," "B," "C" and "D" divisions of the Lower Island Softball Association will wind up their campaigns this week. Nineteen games are listed and twelve are postponed fixtures.

Victoria Longshoremen and New Method Laundry, joint occupants of the coveted top slot, and Painter's Bruins, third berth nine, have already gained their play-down positions in the senior "A" section, but in the other classes the clubs are well bunched.

Managers are reminded that entries for the knockout competitions must be filed with association officials not later than Wednesday evening. It is planned to start play in these events on Monday, July 12.

The complete schedule for the week follows:

"A" SECTION

Tuesday

Painter's Bruins vs. Victoria Longshoremen, Athletic Park; Pick and Watt.

North Saanich District vs. Kent, Sidney; R. E. McClure.

New Method Laundry vs. James Island, Victoria West No. 1; Stock and Stuart.

Thursday—Postponed Games

New Method Laundry vs. Painter's Bruins, Athletic Park; Stock and Watt.

North Saanich District vs. Victoria Longshoremen, Sidney (draw game); R. E. McClure.

Friday—Postponed Games

James Island vs. Painter's Bruins, Sidney; R. E. McClure.

"B" SECTION

Monday—Postponed Games

Saanichton vs. Navy, Saanichton; A. Gunn.

Hollywood Club vs. Civil Service, Hollywood Park; Holness and Carr.

Wednesday—Postponed Games

Navy vs. Cameron Lumber Co., Admirals Road; Pick and Watt.

Sons of Canada vs. Colwood Wood Co., Savory Park; Holness and Carr.

"C" SECTION

Monday—Postponed Games

Palais de Danse vs. Esquimalt Millionaires, Victoria West No. 1; Pick and Watt.

Saanich Aces vs. Royal Canadians, Savory Park; Williams and Bray.

Wednesday—Postponed Games

Bell Barber vs. Esquimalt Millionaires, Victoria West No. 1; Restell and Tooby.

Thursday—Postponed Games

Esquimalt Millionaires vs. Royal Canadians, Bullen's Park; Fea and Bendall.

Friday—Postponed Games

Victoria Brass & Iron vs. Esquimalt Millionaires, Bullen's Park; Fea and Bendall.

"D" SECTION

Tuesday

Hollywood Club vs. Cooperage, Hollywood Park; Passmore and Payne.

Odd Fellows vs. 5th Coast Brigade, Savory Park; Williams and Bray.

LADIES' LEAGUE

Friday

North Saanich Ex-High vs. Cardinals, Sidney; umpires to be appointed.

Live Wires vs. Unitvs, Queens and Quadra; Holness and Carr.

All games start at 6:15.

C.O. (addressing recruit): "We want you to look upon all your comrades in the regiment as your brothers, and to regard me as your father—father of the regiment. Do you understand?"

Recruit: "Yes, dad!"

KENT'S

SEE THE NEW 1938

"Super-Power" Westinghouse

"Dual-Automatic" Refrigerator

WITH

FORCED DRAUGHT COOLING

No other Refrigerator can give you all the features of a Westinghouse, plus the lowest operating cost as proven by U.S. Government tests.

Priced from

$179.50

No Belts—No Oiling—No Attention—No Gadgets

THREE YEARS TO PAY

641 Yates St. KENT'S Phone E 6013

CLOSING SCORES IN O.C. CRICKET

LONDON, July 3 (AP).—Close-of-play scores in first-class English cricket matches started today were:

Yorkshire 398 (Sutcliffe 183, Verity 76), Surrey no runs for no wickets; at Bradford.

Warwickshire 334 for three wickets (Wyatt 155 not out, Dollery 86 not out), vs. Derbyshire; at Birmingham.

Worcestershire 106 (Wright seven wickets for 27 runs); Kent 246 for five wickets (Ames 125, Todd 82); at Worcester.

Nottinghamshire 316 for five wickets (Harris 113), vs. Lancashire; at Manchester.

Sussex 287 (J. Parks 140, Cox 84); Somerset 119 for four wickets (Lee 59 not out); at Yeovil.

Middlesex 527 (Sims 121, Muncer 85, Webster 82), vs. Northamptonshire; at Kettering.

New Zealanders 362; Gloucestershire 48 for no wickets; at Bristol.

PENFOLDS

Australian Wine

"ALWAYS MAKES DINNER A SUCCESS"

Made in the Largest and Most Up-to-Date Wineries in the World

Rich Port - - - - 90c Per Bottle

White Port - - - $1.00 Per Bottle

—Other Varieties Available—

Extra Special R.R. Chablis	$1.30
Extra Special R.R. Claret	$1.30
Extra Special R.R. Port	$1.50
Extra Special R.R. Liqueur Muscat	$1.50
Extra Special R.R. Sauterne	$1.30
Minchinbury Extra Dry Champagne	$3.90
Minchinbury Sparkling Burgundy	$3.65
Minchinbury Sparkling Hock	$3.65

PENFOLDS WINES, LTD.

Established 1844

Own and Operate Eleven Vineyards and Wineries in Advantageous Areas in Australia

"An Empire Achievement"

This advertisement is not published or displayed by the Liquor Control Board or by the Government of British Columbia.

"PILSENER BEER" WINS TWO FIRST CLASS EMPIRE AWARDS

PILSENER Beer, long the favorite in British Columbia, has now received international recognition by the award of two first prize diplomas at the Empire-wide Brewers', Exhibition, London, England. Entered in two classes, in competition with beers from all parts of the British Empire, PILSENER BEER won first awards in both classes.

This reproduction is an actual facsimile of the diploma awarded to Vancouver Breweries Limited, brewers of Pilsener Beer.

You can obtain this EXTRA QUALITY Lager at NO Extra Cost . . . $1.50 per dozen (with one dozen empties). For home delivery

Phone Empire 0032

DELIVERIES
Week Days—11 A.M. and 4 P.M.
Saturdays—12 Noon and 5 P.M.

★

VANCOUVER BREWERIES LIMITED

Pilsener Beer—the Proud Product of a Master Brewer

This advertisement is not published or displayed by the Liquor Control Board or by the Government of British Columbia.

MARINE, RAIL and AIR

President Jackson Sailed for Orient Side Last Evening

American Mail Liner Had Far Eastern Tour Parties And a Large Delegation of Teachers Bound for Tokio Aboard

When the American Mail Line Ss. President Jackson, Captain Morris Seavey, U.S.N.R., commander, sailed from Victoria last night, she took out a Canadian tour party in charge of Miss Violet MacKay. Included in the group were Miss Janet Laidlaw, Miss Mabel Warner, Miss Ethel M. Sherbart, Miss Myrtle Nixon and Miss Isobel Ralph, Vancouver; Miss B. Tarte, Miss Margaret Hunger and Charles Tarte, Victoria; Miss R. J. Cromarty, Calgary; H. W. Wand, Mrs. A. Rinsland, Miss Esther King, Miss Dorothy White and Miss E. F. Hazell, Saskatoon.

The party will leave the ship at Yokohama, spending a week in Japan and leaving by the northern overland route, through Tientsin and Peiping.

TO ATTEND PARLEY

In addition to several tour parties there were a number of round-the-world passengers on the Jackson, the usual list of navy people, missionaries, industrialists and business men bound for various destinations in the Far East, while under the leadership of Mr. and Mrs. Henry W. Draper, Washington, D.C., were a group of seventy teachers and others interested in education who will attend the gathering of the World Federation of Education to be held in Tokio, August 2 to August 7, inclusive.

Among the liner's prominent passengers were Mrs. Theodore Roosevelt, wife of the former Governor-General of the Philippines, and her son, Quentin Roosevelt, who will visit Japan. Advance information had it that the widow of the former President of the United States would be aboard, but proved to be a mistake.

Captain John Edward Everall, commander of the Ss. Loughbridge Castle, was an outgoing passenger on the liner also. Temporarily relieved of the command of the ship on account of ill-health, he will rejoin her at Kobe. He is accompanied across the Pacific by Mrs. Everall.

DINTELDYK DOCKED

Bringing passengers and cargo, the Holland-America Ms. Dinteldyk, Captain A. Dekama, arrived alongside Rithet Piers at 10 o'clock yesterday morning. Passengers landing here included Mrs. George Bushby, who joined the ship at San Francisco, where she met her son who is on his way to Valparaiso.

Other travelers on the combined freight and passenger ship included Mrs. J. Andrea, Miss J. Andrea, Miss C. E. Macauley, Mr. and Mrs. C. W. Davis, Miss J. Davis, Miss G. Chandler, Miss L. H. Koch, J. J. Funston, Miss Funston, Mrs. L. Malley, Mrs. D. S. Grove, J. Campbell, R. Campbell, S. Wilson, Mrs. S. Wilson, A. Coats and K. Kelley.

Cargo landed at Victoria totaled 275 tons of general. The Dinteldyk continued to Vancouver overnight.

DUE ON WEDNESDAY

Inbound from Orient ports, the American Mail Line Ss. President Jefferson, Captain A. O. Lustie, U.S.N.R., commander, is due to arrive here on Wednesday morning next. The liner is bringing passengers, mails and cargo for this port.

DEPARTURE DELAYED

Owing to British mails being delayed on the Atlantic, the local Canadian Pacific office announced yesterday that the Canadian-Australasian liner Manowai would be a day late sailing from Vancouver. Instead of arriving here at 4 p.m. Wednesday, it will be about that time Thursday when the liner docks here on her way to South Sea ports.

SAILED FOR SKAGWAY

Ss Prince Robert, Captain H. E. Nedden, sailed for Skagway via Gardner Canal and Sitka Friday night with a capacity passenger list. Two tour parties numbering twenty-five persons were aboard—a group of Ohio steamship agents, conducted by Eldon King, and a Los Angeles group, conducted by Mrs. Frances Watson.

TAKING HOLIDAY

On his first Summer holiday in forty-five years, J. S. Byrom, recently retired catering superintendent of the B.C. Coast Service of Canadian Pacific Steamships, left Victoria Friday for a vacation in the interior of British Columbia. The veteran caterer, who traveled the Yukon, Columbia River, the Pacific Coast and North coast of Scotland in his varied career as sailor, shipbuilder, hotel-keeper, dining superintendent and supervising steward, said he planned before leaving here on spending some time at Halcyon Hot Springs, Arrow Lakes. "I helped to dig the hole for the springs there when I was with Captain Troup forty years ago in the Columbia and Kootenay Steam Navigation Company," he stated.

RETURNS TO CITY

J. A. Kennedy, superintendent of the Esquimalt and Nanaimo Railway, returned here yesterday after a combined business and vacation trip to Winnipeg. He was accompanied by Mrs. Kennedy.

EFFECTIVE NEXT FALL

Coasting Ships Over 150 Tons Coming Under Loadline Regulations

OTTAWA, July 3 (CP).—Loadline regulations applicable to ocean-going ships under the International Loadline Convention will apply in future to vessels 150 tons gross and upwards plying Canadian lakes and coastal waters.

An order-in-council announced tonight will bring Section 15 of the Canada Shipping Act into effect on October 1. This section requires such vessels to have loadlines marked on the hull and carry loadline certificates.

Hitherto all vessels plying the Great Lakes or coastal waters and carrying passengers and freight between two Canadian ports or between a port in Canada and a port in the United States have been exempt from loadline requirements to which ships on international voyages, other than trips to the United States have had to conform.

After October 1 ships of 150 gross tonnage and upwards will be subject to loadline regulations on domestic voyages although they will be somewhat modified as compared to the general international conditions.

The Governor-General in Council also has power under the section to completely exempt certain ships traveling in sheltered waters from the general regulations.

NOTICE TO MARINERS

Mariners are advised that the unlighted buoy marking Tattenham Ledge at the north end of Welcome Pass, Strait of Georgia, is reported out of position. This will be replaced as soon as possible.

A. W. R. WILBY,
Agent, Department of Transport.

Take Things as They Happen

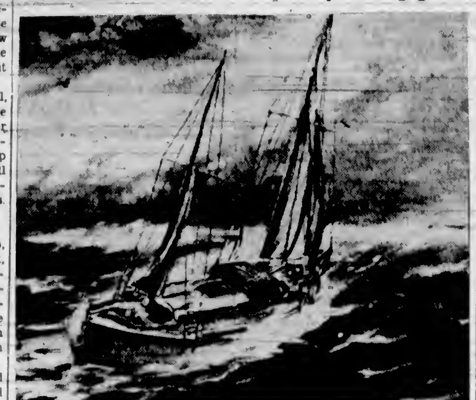

A trio of easy-going adventurers sailed into Victoria on Dominion Day and plan to remain here for ten days, before continuing to visit other ports in this section. Originally from Kiel, Germany, the little ship, Te Rapunga, which they navigated from New Zealand, now hails from Auckland. The party consists of George Dibbern (skipper), Miss Eileen Morris and Roy Murdoch. Their philosophy contemplates "taking things as they happen and to move as the urge directs." They have been cruising about the Pacific for some time, but cannot think of any exciting moments of a thrilling nature to talk about. Skipper Dibbern stated he never attempts to drive his boat against wind and sea. "It's better to let her sail easy when time is a very minor consideration," he stated. The top picture shows Te Rapunga running with a fair wind and a following sea, in the South Pacific trades; while from left to right, in the group, are: Murdoch, Miss Morris and Captain Dibbern. The little vessel is lying at Enterprise Wharf, where anyone interested may look her over today, George Willis, proprietor, said yesterday.

MAIL AND SHIPS

WEATHER REPORT

ESTEVAN — Overcast, northwest, light; 29.93, 58, choppy.

LENNARD ISLAND — Overcast; southeast, fresh; 29.92, moderate swell.

PACHENA — Overcast; calm; 29.80, 60, smooth.

CARMANAH — Overcast; calm, 29.91; smooth to seaward.

CAPE BEALE — Overcast; calm; 29.95; light swell.

WIRELESS REPORT

PRINCESS NORAH — At Ahousat at 4 p.m., northbound.

SHIPPING CALENDAR

TO ARRIVE

DINTELDYK — Rotterdam and London, July 3.
PRESIDENT JEFFERSON — Philippines, China and Japan, July 7.
HEIAN MARU (Vancouver) — Japan, July 10.
IXION—China and Japan, July 10.
EMPRESS OF ASIA—Philippines, China and Japan, July 12.
PARTHENIA—United Kingdom, July 12.
PRESIDENT McKINLEY — Philippines, China and Japan, July 21.
DAMSTERDYK—Rotterdam and London, July 23.
PACIFIC EXPORTER—United Kingdom, July 28.
EMPRESS OF CANADA — Philippines, China, Japan and Hawaii, July 28.
NIAGARA—Australia, New Zealand, Fiji and Hawaii, July 30.
GRACIA—United Kingdom, July 31.

TO DEPART

PRESIDENT JACKSON — Japan, China and Philippines, July 2.
HIYE MARU (Vancouver)—Japan, July 3.
MONOWAI—Hawaii, Fiji, New Zealand and Australia, July 7.
EMPRESS OF JAPAN—Hawaii, Japan, China and Philippines, July 10.
PRESIDENT JEFFERSON—Japan, China and Philippines, July 17.
EMPRESS OF ASIA—Japan, China and Philippines, July 24.
HEIAN MARU (Vancouver) — Japan, July 24.
PRESIDENT McKINLEY—Japan, China and Philippines, July 31.

WHEN MAILS CLOSE

ATLIN AND YUKON

1 p.m., Mondays, letter mail only, July 2, 7, 10, 14, 17, 21, 24, 28, 31. 11.15 p.m., August 2.

AUSTRALIA AND NEW ZEALAND

4 p.m., July 7, Monowai. 11.15 p.m., July 17, Monterey via San Francisco. 4 p.m., August 3, Niagara.

HONOLULU

11.15 p.m., July 3. 4 p.m., July 7, Monowai. 4 p.m., July 10, Empress of Japan. 4 p.m., August 3, Niagara.

JAMAICA

1 p.m., July 9, 11.

QUEEN CHARLOTTE ISLANDS

1 p.m., July 10, 24, August 7, 21, via Vancouver. 1 p.m., June 30, July 14, 28, August 11, 25. Tl-ell to Prince Rupert only.

TRANS-PACIFIC

4 p.m., July 2, President Jackson. 4 p.m., July 10, Empress of Japan. 4 p.m., July 17, President Jefferson. 4 p.m., July 22, Empress of Asia. 11.15 p.m., Heian Maru, via Vancouver, July 23. 4 p.m., July 31, President McKinley.

UNITED KINGDOM

1 p.m., July 5, Ss. Empress of Britain. 4.30 p.m., Normandie, via New York. 4.20 p.m., Columbus, via New York. 1 p.m., July 11, Duchess of York. 4.30 p.m., July 12, Bremen, via New York.

WEST INDIES

1 p.m., July 9.

Note — Mails intended for transmission via New York must be so marked. When sent by air over United Kingdom lines, mails may be mailed three days later than the dates indicated. Two days later for Canadian steamers.

COASTING CRAFT

VICTORIA-VANCOUVER — Ss. Princess Kathleen leaves Victoria for Vancouver daily at 1.45 p.m. Ss. Princess Marguerite arrives Victoria daily from Vancouver at 2.40 p.m. Ss. Princess Elizabeth or Ss. Princess Joan leaves Victoria daily at 12 midnight. Ss. Princess Elizabeth or Ss. Princess Joan arrives daily from Vancouver at 7 a.m.

VICTORIA-SEATTLE—Ss. Princess Marguerite leaves Victoria daily for Seattle at 5 p.m. Ss. Princess Kathleen arrives Victoria daily from Seattle at 12.50 p.m. Ss. Princess Elizabeth or Ss. Princess Joan leaves Victoria daily at 11 a.m. for Seattle. Ss. Princess Elizabeth or Ss. Princess Joan arrives Victoria daily from Seattle at 9.45 p.m. Ss. Iroquois leaves Victoria daily for Seattle at 9.15 a.m. Ss. Iroquois arrives Victoria daily from Seattle at 8.25 a.m.

VICTORIA-PORT ANGELES—Ss. Iroquois leaves Victoria daily for Port Angeles at 9.15 a.m. Ss. Iroquois arrives from Port Angeles daily at 8.25 a.m. Ss. Olympic leaves Victoria daily for Port Angeles at 7.30 a.m., 12.30 p.m. and 5.20 p.m. Ss. Olympic arrives Victoria daily at 11.40 a.m., 4.40 p.m. and 9.25 p.m.

SALTSPRING ISLAND — Ms. Cy Peck leaves Swartz Bay daily, except Wednesdays, at 9.30 a.m., 11.30 a.m., 5 p.m. and 7.45 p.m.; Wednesdays only at 7 p.m. Ms. Cy Peck leaves Fulford Harbor daily, except Wednesdays, at 8.15 a.m., 10.30 a.m., 4 p.m. and 6.45 p.m.; Wednesdays only at 8.15 a.m.

BRENTWOOD-MILL BAY — Ms. Cascade leaves Brentwood at 9, 10, and 11 a.m., 12 noon, 1, 2, 3, 4, 5, and 8 p.m. Ms. Cascade leaves Mill Bay at 9.20, 10.20 and 11.30 a.m., 12.20, 1.30, 2.30, 3.30, 4.30, 5.30 and 8.20 p.m.

SIDNEY-STEVESTON—Ms. Motor Princess will leave Sidney daily, except Sunday, at 8.45 a.m. and 4 p.m.; Ms. Motor Princess will arrive at Sidney daily at 2.20 p.m. and 10 p.m.

SIDNEY-VANCOUVER—Ms. Motor Princess will leave Sidney at 4 p.m., Sundays only, for Vancouver and Gulf Islands.

WEST COAST — Ss. Princess Maquinna leaves Victoria at 11 p.m. on 1st, 11th and 21st of each month.

SIDNEY-ANACORTES — Ss. Rosario or Ss. Quilcene leaves Sidney daily for Anacortes at 8 a.m., 1.15 p.m. and 5.15 p.m. Ss. Rosario or Ss. Quilcene arrives Sidney daily from Anacortes at 12.45 p.m., 4.40 p.m. and 9.45 p.m.

NANAIMO-VANCOUVER — Ss. Princess Elaine, Ss. Princess Joan, Ss. Princess Elizabeth or Ss. Princess Victoria will leave Nanaimo daily, except Sunday, at 7.45 a.m., 3.30 p.m. and 7 p.m. Saturday only at 6 p.m.; Sunday only at 9 a.m., 6 p.m., 7 p.m. and 8 p.m. Ss. Princess Elaine, Ss. Princess Joan, Ss. Princess Elizabeth or Ss. Princess Victoria will arrive at Nanaimo daily, except Sunday, at 12 noon, 1.15 p.m. and 8 p.m. Saturday only at 4.15 p.m. Sunday only at 12.15 p.m., 12.45 p.m., 2.45 p.m. and 12 midnight.

British Steamer Thorpehall Held Up at Amsterdam

AMSTERDAM, July 3 (AP).—Netherlands authorities detained the British freighter Thorpehall today, said to be one of three vessels which transported valuables from Bilbao, Spain, before that city fell to the Spanish Insurgents.

The ship, although flying the British flag, was said to be under charter to the Spanish Government. The reason for its detention was not announced. The vessel was said to be carrying money and jewels from Bilbao banks. Two other steamers said to have transported valuables from Bilbao have been detained at La Rochelle, France.

LADY VAN IN ANOTHER WIN

Sailed by Dorothy Wylie, Lieut.-Governor's Yacht Took Lipton Trophy

SEATTLE, July 3 (AP).—Lieutenant-Governor Hamber's Class "R" sloop, Lady Van, again took the Sir Thomas Lipton Trophy, one of the features of the Pacific International Yachting Association regatta concluded yesterday at Eagle Harbor, regatta officials announced today.

The Lady Van retained the trophy, although John Graham's Live Yankee entered protest on the decision. Live Yankee finished in second place.

Manson Backus' Lady Pat was in third place and Sir Tom, Arty Ayres' entry, sailed by Ben and Jack Seaporn, took fourth.

Lady Van was sailed by Dorothy Wylie.

DIVIDED HONORS

Three days of sailing ended with Seattle and Vancouver, B.C., boats holding major honors.

T. Ramsay's Armida, of Vancouver, won all three races in the Class "B" two-sticker event, a feat duplicated by Paul Henry's Red Jacket, of Seattle Yacht Club, in the Class "A" two-sticker group.

The Spirit II, sailed by H. Jones, of Vancouver, finished second in the series to C. W. Stimson's Angelica, of Seattle, in the Class "A" single-sticker competition.

A Tacoma boat, Rad Pratsch's White Cloud, took second place in the Class "B" single-sticker event, won by Charles Frisbie's Tola, of Seattle.

Bill Lindsell's Scorpio, of S.Y.C., took honors in the Blanchards class, while another Seattle boat, F. Bayley's Hanko, won three races in the special sloops division.

TIED ON POINTS

Bob Allison, Boston sailor, borrowed the Alcor, of Seattle, and raced her to a tie on points with Con McCoskrie, of S.Y.C., in the Nina, but the latter took the series because she finished ahead twice.

Dick Griffith, of S.Y.C., in the Catspaw, took the flatties competition with fifty-nine points, while Phil Miller's Blue Wings and Sid Miller's Silver Wings, both of Vancouver, tied with forty-six each.

The Waterwitch, sailed by Dave Grey, of Vancouver, finished ahead in the snipes class, as did W. E. Cunningham's Hot Rum, of Vancouver, in the dinghies. The Pride, Vancouver, won the series in the Arrowhead division.

Harold Jakubobsky's Halja, of Olympia, was series champion in the miscellaneous group.

PICKED UP LAST YEAR

Big Advance in Canadian Fish Production Values Registered in 1936

OTTAWA, July 3 (CP).—Canada's fisheries in 1936 experienced the most successful year since 1930, the Dominion Bureau of Statistics reported today.

Value of production in 1936 was $39,164,618, the total representing the value of fish as marketed, whether sold for consumption fresh, or as canned, smoked, dried and other forms. It showed an increase over 1932, low year of the depression period, of $13,207,509 or 51 per cent.

Total quantity of fish taken by Canadian fishermen during 1936 was 11,088,279 cwt., with a value at the point of landing of $22,083,742, compared with a catch of 9,532,016 cwt. and a value of $20,755,787 in 1935.

The salmon, lobster and cod fisheries were of chief importance, the value of output of the three fisheries, combined, representing 56 per cent of the total fisheries production. Marketed value of salmon was $13,867,513, of which 96¼ per cent is credited to British Columbia, and the remaining 3¾ per cent distributed among the four Atlantic Coast provinces.

AMONG PROVINCES

Among the provinces, British Columbia, by reason of wealth of its salmon fishery, is much in advance of any other province with respect to value of fisheries production, while Nova Scotia, with its lobster, cod and haddock fisheries, is second, and New Brunswick, with the sardine and lobster fisheries, third. Compared with the preceding year, increases in value of production are recorded for all of the provinces, British Columbia, the leading province, showing an increase of 14 per cent, and Nova Scotia, second in importance, an increase of 13 per cent.

Fishermen employed during the year totaled 71,735, those engaged in the sea fisheries numbering 58,371, and in the inland fisheries, 13,364. There were 3,178 more fishermen employed in 1936 than in 1935, the number engaged in the sea fisheries showing an increase of 1,538 and in the inland fisheries an increase of 1,640.

Greek Vessel On Fire Is Aground Off Brazil Coast

FERNANDO DO NORONHA, Brazil, July 3 (AP).—A fire raging in her hold, the Greek freighter Themoni, loaded with coal, grounded on Cachorra Beach on this island today.

Twenty-nine members of the crew and 100 islanders unloaded the cargo in an attempt to check the blaze which started three days ago. The steamer was en route from Gydnia, Poland, to Rosario, Argentina.

Rainbow Sea Cadets

Orders by Lieut.-Commander P. W. Tribe:

Parades for week ending July 10: Tuesday, July 6, the Corps will parade as strong as possible at the Drill Hall, for the District Cadet Officers' annual inspection. All ratings must be present. Parade at 7 o'clock. Friday, July 9, parade at Drill Hall at 7 o'clock; working parties prepare for camp.

Leave: The undermentioned rating is granted leave from June 29 until July 10, inclusive: Cadet S. Hawkes.

Duties: Officer of the watch, W.O. W. Smith; duty watch, Blue Division; duty bugler, Bugler J. Watkins; duty quartermaster, Tuesday, L.S. Acreman; duty quartermaster, Friday, L.S. R. Ferris.

C. M. HENRY, Lieut.,
Sea Cadet Corps

HALIBUT SALES

PRINCE RUPERT, July 3 (CP).—Halibut sales today were: American, 32,000 pounds at 8.5 cents and 6.5 cents; Canadian, 57,200 pounds at 7.2 cents and 5.5 cents to 7.9 and 5.5 cents.

an Air-Conditioned Trip Only $57.35

YOU can go to Chicago and return in the newest reclining chair coaches—modern streamlined interiors—genuinely Air-Conditioned, for only $57.35 on the Northern Pacific. Low cost meals in beautiful dining cars, or tray service at your chair—in coaches and Tourist sleepers—sandwiches 10c, pie 10c, coffee 5c. And you ride on the smooth Roller-Bearing

NORTH COAST LIMITED
Completely Air-Conditioned

—for delightfully comfortable travel. Low fares to all points East. Here are a few examples of round trip summer fares:

	Luxury Coach	Modern Tourist	Standard Pullman
CHICAGO	$57.35	$68.80	$86.00
TORONTO	73.75	85.20*	108.20
NEW YORK	89.75	101.20*	134.50

(Berths extra) *Coach east of Chicago.

Return limit October 31. Stopovers where desired. Similar reductions to all points. Write or call for lowest round trip fares anywhere.

912 Government Street — Empire 0222

NORTHERN PACIFIC RY.
FIRST OF THE NORTHERN TRANSCONTINENTALS

ALL ABO-O-O-A-RD FOR "Vest-Pocket" Vacations

Offering a unique and economical way of enjoying your vacation, the "COACH LINES" are featuring three day all-expense tours to the following Vancouver Island resorts. These trips may be started on any day during Summer months and may be extended if desired. Apply at Victoria, Duncan and Nanaimo depots for information and reservations.

QUALICUM BEACH
FARE INCLUDES
- Return transportation from Victoria.
- All meals and two nights' lodging at the famous Qualicum Beach Hotel.
- Golf on Qualicum's sporty links.

ALL-INCLUSIVE FARE $14.10

FORBIDDEN PLATEAU
FARE INCLUDES
- Return transportation from Victoria.
- All meals and two nights' lodging at the Forbidden Plateau Lodge.
- A conducted hike to beautiful McKenzie Lake.

ALL INCLUSIVE FARE $16.10

FORBES LANDING
FARE INCLUDES
- Return transportation from Victoria to the terminus of the Island Highway—a 350-mile drive.
- All meals and two nights' lodging at Forbes Landing Hotel.
- A scenic drive to view the famous Elk Falls.

ALL-INCLUSIVE FARE $17.75

Vancouver Island Coach Lines LTD.
E 1177 Depot: Broughton Street at Broad E 1178

Cruise PORTLAND CANAL & OBSERVATORY INLET

1500 MILES
Through Sheltered Scenic Waters!

You have read about them, now see these beautiful British Columbia fjords for yourself on this economical vacation trip. Hyder, Alaska, is one of the many ports of call. Ample time at Prince Rupert to see the totem pole parks, mammoth cold storage plant (world's largest), and other points of interest. Four and a half days of sailing through the smooth waters of the Inside Passage!

From Vancouver and Victoria to PORTLAND CANAL and RETURN
$45.00
Sailing 9 p.m. every Wednesday during summer season.

To Prince Rupert only, and return, sailing same boat, same hour, $36.00. This convenient service allows 1½ days at Prince Rupert, returning on same vessel.

CANADIAN NATIONAL STEAMSHIPS
For Information, Call or Write:
CHAS. F. EARLE, D.P.A.
911 Government Street Phone Empire 7127
V-36-37

Enjoy a REAL Change!
Travel in British Columbia's Glorious Holiday Hinterland
Plan Your Vacation by

PACIFIC GREAT EASTERN RAILWAY

Go in comfort and safety by TRAIN. Stop off at any of the inviting Tourist Resorts along the route—no other vacation like it for scenery—air—and sports.

Get Our NEW VACATION FOLDER Now
It gives you all the information you need to plan an unforgetable vacation. Write—phone—or call our Vancouver or Victoria Ticket Office.

NEW LOW One-Way and Return FARES
Good for six months from date of issue.

DINING CARS
The P.G.E. Dining Cars maintain a high standard of service at reasonable prices.
Breakfast .35 .50 .60
Luncheon or Dinner .75

For Folder—Timetable—Information Apply Agents or your nearest Ticket Office

VANCOUVER
793 Granville Street
Phone Seymour 9381

VICTORIA
906 Humboldt Street
Phone Garden 7822

SALTSPRING ISLAND FERRY

GULF ISLANDS CRUISE
WEDNESDAY, JULY 7
A Delightful Cruise Through the Gulf Islands, Calling at Bedwell Harbor and Fulford Harbor
Cars will not be carried on the ferry, but parking space is available at Swartz Bay
Buses leave V.I.C.L. Depot at 9 a.m.
Ferry leaves Swartz Bay at 10 a.m.
RETURN FARES BUS AND FERRY $1.25
Ferry Only, 75c—Children, 50c

DAILY SAILINGS
Daily Except Wednesdays

	—A.M.—		—P.M.—	
Lv. Fulford Harbor	8:15	10:30	4:00	6:45
Lv. Swartz Bay	9:30	11:30	5:00	7:45

WEDNESDAYS ONLY
Lv. Fulford Harbor 8:15 a.m. - Lv. Swartz Bay 7 p.m.

Fares
Automobiles (including driver) 75c to $1.50
Passengers 25c
Trucks (including driver) $1.25 to $2.00
Motorcycles (including driver) 50c

For Further Information and Motor Coach Connections, Phone E 1177, E 1178

GULF ISLANDS FERRY CO. LIMITED

VICTORIA

ANGELA HOTEL
Now under entirely new management. Completely renovated and redecorated throughout. Suites with bath; single or double rooms with bath. Comfortable, quiet, home-like atmosphere. Excellent service, first-class cuisine. Reasonable rates.
923 Burdett Avenue. A. W. HARVEY, Manager. Phones E 5323 and G 6125

DALE'S ROAST CHICKENS
IMPROVE ANY VACATION
DELICIOUS SALADS MADE FRESH EVERY DAY
613 FORT STREET

DOMINION HOTEL YATES AT BLANSHARD, VICTORIA, B.C.
Comfortable Rooms . . Hospitable Service . . Excellent Cuisine
Central Location—Moderate Rates—Free Bus
WM. J. CLARK, Manager

ST. JAMES HOTEL BEN PRUSS, MANAGER
Victoria's 100% Fireproof Hotel. All Outside and Sunny Rooms. Our Rates are Reasonable. Douglas and Johnson Streets.

CORDOVA BAY

McMORRAN'S PAVILION RIGHT ON THE BEACH
Modern stucco camp and cottages. Boats, bathing booths, teas, ice cream, etc. Postoffice. Service station.
Dances every Saturday night; six-piece orchestra; admission 35c

BRENTWOOD BAY

BRENTA LODGE P.O. R.R. No. 1, Saanichton, Brentwood Bay, Saanich Arm
AIR CONDITIONED
A beautiful vacation resort, close to Butchart's Gardens, the Malahat and Brentwood Colleges. Fishing, bathing, tennis, etc. Famed for its Salmon and Chicken Lunches. The Mill Bay Ferry Stage passes the grounds. Ten minutes to golf course. Phone Keating 7M—HAROLD SANDALL, Prop.

Brentwood Bungalows NEXT TO BUTCHART'S GARDENS
Modern, electric light, piped water, right on waterfront. Best fishing at door. Wonderful views of Saanich Arm.
You have tried the rest—
Now try the best!
Tel. Keating 18Q. F. R. ANDROS, Tod Inlet P.O., B.C.

DEEP COVE

THE CHALET, Deep Cove
Comfortable accommodation in hotel or cosy furnished cottages. Shower baths. Semi-furnished cottages adjacent. Right on the seafront on the famous Saanich fishing waters. Free tennis. Boats for hire. Golf course nearby. Rates most reasonable. Chicken dinners and English Devonshire cream teas a specialty. Phone Sidney 82F.

SALTSPRING ISLAND

INGLIS' CAMP YESUVIUS BAY, SALT SPRING ISLAND
Lovely picnic grounds, tables, hot water, shade, 25c-per-car, inclusive; store. Furnished cottages and cabins, etc.

SAN JUAN ISLAND

KWAN LAMAH NEAR FRIDAY HARBOR, WASHINGTON. First Stop Out of Sidney on International Ferry
On historic San Juan Island. Visit the sites of both British and American camps occupied during the boundary dispute. Accommodations in modern hotel and cabins, excellent meals, fresh vegetables, fruits, milk, cream. Tennis, fishing, hiking, picnics, campfires, free rowboats. Weekly rates, $13.50 and $18, also housekeeping cabins. Address KWAN LAMAH, Friday Harbor, Washington, U.S.A.

SOOKE

Plan to Spend a Perfect, Carefree Vacation This Year at
"GROUSE NEST" on Sooke Basin
Riding, sea and sun bathing, boating, badminton, tennis. Fresh fruit, vegetables and dairy produce from our own farm. Accommodation in main building and large new cabins on the water's edge. DROP IN FOR TEA WHEN YOU ARE OUT DRIVING. Write "GROUSE NEST," R.R. No. 2, Victoria, for full particulars.

EAST SOOKE

GLENAIRLEY FARM EAST SOOKE, V.I., B.C.
Perfect for a restful holiday by the sea. Good accommodation, boats, bathing, tennis, indoor badminton, dancing, etc. Good home cooking, plenty of Jersey cream, fruit and vegetables. Only one hour's drive from Victoria. Teas, lunches, supper. Inclusive rates, to July 1, $18 weekly. July and August, $18 weekly. Saddle horses, 50c per hour. Phone or write Major Cavenagh, East Sooke.

SHAWNIGAN LAKE

ROSALYND'S STORE, TEAROOM AND CAMP, SHAWNIGAN LAKE, V.I., B.C.
(Formerly Don's Camp)
Ideal for a perfect holiday, week-end or day. Situated on the south end of Shawnigan, 400 feet above sea level. Only 25 miles from Victoria. Fishing, Boating, Hiking, Swimming. Home Cooking. City Prices.

ROSEDALE INN SHAWNIGAN LAKE, B.C.
Now open. Restful, quiet and comfortable. All home cooking. Terms reasonable.
Apply MRS. F. M. WINTERS.

COWICHAN BAY

THE BUENA VISTA, Cowichan Bay
"The Fishermen's Home"
FIRST-CLASS CUISINE—REASONABLE RATES
For Information, Phone Duncan 56L10

COWICHAN BAY INN
An exclusive Old Country inn built on the water's edge at Cowichan Bay. Fine collection of antiques. Simmons beds. Exceptionally good cooking. Glorious views.

QUALICUM IS NOW ONE OF ISLAND'S BEST ATTRACTIONS

Popular Resort Draws Visitors From All Parts of the World—Scenic Beauty Aids the Wonderful Sandy Beach—Golf Course Is Well Known and Famous

IT was not so very many years ago when lack of transportation facilities placed Vancouver Island far out of reach for the tourist and visitor. It was a slow and difficult journey in pre-war days to reach Up-Island points which were not directly served by the E. & N. Railway. It is only with the advent of the modern automobile that Vancouver Island has become known to the traveling public as an ideal holiday spot and in that comparatively short space of time it has built up a reputation that is world-wide.

QUALICUM FAMOUS

One of the most famous districts in this respect is Qualicum Beach. The registers of hotels, camps and resorts in this district carry the names of visitors from all parts of the United States and Eastern Canada, Great Britain, New Zealand and the Orient. These names appear year after year, proving the district lives up to the claims made for it, luring Summer visitors to return each season and inducing many to take up permanent residence.

Only 108 miles from Victoria, Qualicum is easily reached by the Island Highway, with scheduled bus and freight lines connecting it with the capital and Nanaimo. From Nanaimo it is only a short run across to Vancouver by boat, and many of Qualicum's visitors arrive via that route.

FINE BEACH

The beach is one of the major attractions, a great half circle of white sand that swings around the bay for approximately two miles. When the tide is out, the sand is exposed for hundreds of yards, making an ideal playground for children, while the water, creeping in over the sun-warmed sand, offers glorious, safe bathing.

The Qualicum Golf Course is one of the best known on the Island and is the scene of the Upper Island golf tournament every year. Riding along the beach or along the myriad woodland trails, boating, both fresh water and sea fishing, bathing and hiking are at their best here.

GOOD HOTELS

The Qualicum Beach Hotel commands a wonderful outlook across the golf links to the sea. Here is a thoroughly up-to-date hotel of the highest standard, offering the finest in accommodation amid lovely surroundings.

The Sunset Inn, only 400 yards from the beach, has a splendid outlook across the Gulf to the distant Mainland and the intervening islands. Comfort, service and delicious cuisine serve to make a holiday ideal here. Comfortable lodges serve as an annex to the Sunset Inn.

The Morgan Hotel is situated in its own private grounds which run down to the water's edge. Beautifully kept gardens overlook the sea, dropping down in turfed terraces that are broken with rockeries, the level expanse at the foot of the slope being set with ornamental shrubs. A lovely view is to be had from the sun porch and the well-lighted dining-room. Throughout the entire hotel, up-to-date fixtures and the highest standard of service have won the place a fine reputation.

The Ben Bow Inn stands farther along the beach, well off the highway, in its own grounds. Spreading shade trees give the maximum of privacy, while the hotel itself faces directly onto the beach. This Spring, a change of management took place, Mr. and Mrs. L. L. Phillips being now in charge. Extensive renovation and redecoration have taken place.

SHORT VISIT PAID BY C.P.R. OFFICIAL

George T. Coleman, Montreal, superintendent of transportation in the C.P.R. system, after a day's stay in Victoria, has returned to the Mainland. Accompanied by Mrs. Coleman and their daughter, Isabel, they were the guests of Dr. and Mrs. E. L. McNiven, Beach Drive.

The visitors have been renewing acquaintances with friends and relatives on the Coast, and in consequence found that they had to shorten their intended stay in Victoria.

Mr. Coleman is a brother of D. C. Coleman, vice-president of the C.P.R. His son, H. Travers Coleman, is the C.P.R. press representative in Vancouver.

PARKSVILLE FINE RESORT ON HIGHWAY

Splendid Beach Combines With Proximity to Recreational Facilities

Parksville, just twenty-three miles north of Nanaimo, is a picturesque settlement which has grown increasingly popular as a resort, holding as it does splendid sporting and recreational features. The Parksville beach is one that is especially favored by those with small children. The gently sloping sand stretches far out to sea, making an ideal playground with no sudden shelves or ledges to offer possible danger to the youngsters.

ROAD TO ALBERNI

The settlement naturally grew at the junction of the Island Highway and the road leading to the Alberni. In the old days of horse stages, before the advent of the railway, it was the logical stop over for those making the journey by road. To the left is the Alberni Highway, forming the main street of Parksville, while straight north leads the highway to Courtenay and Campbell River.

GOOD CAMPS

Parksville is well equipped with camps and hotels. Right on the sandy flats, below the village is Harrison's Parksville Beach Auto Camp, a fully modern camp that holds every attraction for the visitor. Warm bathing, boating, lovely scenery and close proximity to excellent tennis and golf are added to the splendid fishing to be had both in the bay and in Englishman's River, a mile or so distant. Wing's Auto Camp also offers fully up-to-date accommodation to the visitor, while the charm and comfort of the Island Hall Hotel are well known.

RETREAT UNDER NEW MANAGEMENT

Well-Known Resort at Craig's Crossing Now Under Direction Of R. R. Coysh

A mile or so south of Parksville is a delightful little resort known as The Retreat. A winding road turns off the highway at Craig's Crossing and leads down through woods and fields to reach the white gates of the resort which overlooks the sea.

The Retreat is now under the management of R. R. Coysh, and since he assumed control many alterations have been made and much renovation has been undertaken. In addition to the outlook across the water, the visitor to The Retreat is invariably struck by the large, rambling garden which surrounds the buildings. Here teas are served at little rustic tables. Inside a new dining-room has been constructed and complete redecoration gives an artistic effect, while the comfortable beds and modern fixtures insure the maximum of comfort.

Boating and bathing from the beach below the garden is excellent, while a private tennis court is at the disposal of the guests. The Retreat is within easy reach of golf and the finest fresh water and salt water fishing is close at hand.

Lovely Spot on Highway

Waterfalls are legion on Vancouver Island, where hundreds of creeks and small rivers cross under the highway on the way to the sea. Excellent fishing is to be had in frothy pools such as this, where the trout lie close beneath the overhanging rocks.

BARNSBURY INN LOVELY RESORT

Secluded Hostelry at Qualicum Commands Beautiful Outlook—Fine Accommodation

Shortly before reaching the main settlement of Qualicum Beach, the traveler will see a woodland road leading off from the Island Highway, bearing the sign "Barnsbury Inn." A few minutes along a well-kept drive brings the visitor to the Inn, a comfortable home-like establishment, commanding a glorious outlook across the water and with private grounds running down to the famous beach.

Under the management of Mr. and Mrs. C. D. Smyth, Barnsbury Inn offers fully modern accommodation, extremely comfortable rooms and delicious home-cooked meals. The location is such as to hold the advantages of absolute privacy, yet within a few minutes of all the attractions which have made Qualicum Beach famous the world over.

TOURISTS FIND MODERN CAMPS

Finest Accommodation for Visitors To Qualicum—Many Splendid Auto Camps

For those who wish different accommodation from that offered by hotels, Qualicum has splendid auto camps to offer. The first of these to be reached is Bayview Camp, situated on the top of the hill as the visitor approaches Qualicum from the south. The extensive property stretches down to the famous Qualicum Beach, and the comfortable cabins are right on the water's edge. These include one to five-room cottages, complete with modern plumbing and sanitation. All have large, semi-closed sleeping porches. Electricity is found throughout the camp.

At the foot of the hills, where the road turns up into the settlement of Qualicum, stands the Log Cabin, with a large dining-room, a store attached and with a large number of boats available to visitors. Grandview Camp is right on the highway, with numerous cottages overlooking the water. A fully-equipped store, boats, etc., combine to offer the visitor the best in comfort and convenience.

Shady Rest, a short distance away, is the depot for the Vancouver Island Coach Lines, and boasts comfortable, four-roomed cottages. Also on the highway is Rosedale Camp, while Qualicum Seaview Camp is well off the main road, right at the head of the beach. Sherwood Camp is on the Little Qualicum River, close to where it empties into the sea, offering its visitors the advantages of fresh and salt water fishing in close proximity.

A boy was boasting at school that, according to his father, he was descended from one of the knights of the Conqueror. "That's nothing," interrupted one of his companions. "My father told me that he descended from a balloon."

THREAT HANGS OVER ALL IN GERMANY

FRANKFURT-AM-MAIN, Germany, July 3 (AP).—The threat of "state enemy" hangs over all who fail to report any notice of the slightest possible trend "subversive or disruptive spirit" in Nazi Germany, Jakob Spengler, of Frankfurt, warned at a meeting here.

ARBUTUS POINT SERVES GALIANO

Restful Holiday Is to Be Had in Lovely Surroundings On Island

To the visitor seeking a holiday spot that offers the maximum in modern comfort, scenic beauty and recreational activities, Galiano takes a leading place in the catalogue of vacation spots hidden among the islands of the Gulf.

Serving Galiano Island is the fully modern resort, Arbutus Point, situated at the southern end of the island. Reached either from Vancouver or Victoria by the Princess boats, Arbutus Point combines the delights of a resort far from the beaten track with ease of access and constant communication with the outside world.

With one-third of a mile of sea frontage, there is much to do and see at Arbutus Point. Secluded Murderer's Bay is the site of the comfortable main house fronting on the beach. Sea bathing from the sands here is excellent, while there are many lovely walks in the vicinity. Fishing is good in the waters of the bay. Tennis and clock golf are to be had, while a well-stocked library and music room await those who are of more sedentary tastes. Camp fires and impromptu dances are frequent.

The delicious home-cooked meals are served in the large dining-room with fresh fruits, vegetables, Jersey milk and cream from the home farm. Sleeping accommodation is available in the numerous comfortable cottages and cabins.

"Whenever I have drunk too much overnight, I wake up in the morning feeling bruised all over."

"Really? And I thought you were a bachelor." — Guerin Meschino Milan

COWICHAN BAY

Cowichan Camp COWICHAN BAY, V.I., B.C.
Now under construction and to open shortly. Fully modern accommodation for fishermen and visitors, right on the water. Special sitting-room for non-fishing members of parties. Rowboats and power boats now available. Expert guide service. Write L. Chambers, or Phone 97R3, Duncan.

STEWART'S AUTO MARINE COWICHAN BAY
Headquarters for fishing. Boats and launches for hire. Tackle for sale and rent. Expert guide service. Phone 183 R1, Duncan.

WILCUMA COWICHAN BAY, V.I., B.C.
Offering a delightful Summer holiday in the atmosphere of an English Country Home. Tennis, boating, swimming and the famous salmon fishing. Three motor boats for charter. Delicious meals with fresh farm produce, fruit, vegetables, cream, etc. Rates from $20 a week and up. For reservations write Miss G. M. Beaver, R.R.1, Cobble Hill, or Phone 56R1, Duncan.

LADYSMITH

TILLICUM CAMP 9 Miles North of Ladysmith On Yellow Point Road
Comfortable housekeeping cottages, well furnished, by the sea. The place you have been looking for. Everything necessary for a nice holiday.
Address Ladysmith R.R. 1 or Phone Nanaimo 581-R3

NANAIMO

DAVENPORT CAFE
Special Luncheon and Dinner Menu, Fountain Service and Confectionery.
HOME COOKING - - - ALL WHITE HELP
UNDER NEW MANAGEMENT—MRS. I. BURT, Proprietress

For Something Different Try a Meal of
HAZELWOOD FISH and CHIPS
Look for the Neon Sign - - - Next Door to the Capitol Theatre
FOUNTAIN SERVICE AND CONFECTIONERY—PHONE 772

Hotel Malaspina, Nanaimo THOMAS STEVENSON, MANAGER
An Impressively Good Hotel
In addition to our famous dining-room we have just opened one of the finest COFFEE SHOPS and SODA FOUNTAINS in British Columbia, featuring delicious, warm weather suggestions as well as complete meals. You will enjoy this new service.

PLAZA CAFE
Plaza patrons are served speedily by a corps of happy, courteous girls, each of whom will be anxious to please you.
FOUNTAIN SERVICE IN CONNECTION "We Never Close."

QUALICUM BEACH

BAYVIEW PARK QUALICUM BEACH, V.I., B.C.
A most pleasing spot to spend your vacation. Smooth, sandy beach. Secluded, comfortable cabins, one to three rooms. Hot showers. Special rates for June. For particulars apply Lane & Hill.

SUNSET INN QUALICUM BEACH, V.I., B.C.
For a restful or a strenuous holiday a splendid centre from which to enjoy this beautiful neighborhood. First class accommodation at moderate rates.

CAMERON LAKE

Cameron Lake Chalet ON THE HIGHWAY TO ALBERNI
Spend an ideal holiday on Cameron Lake, 600 feet above sea level, amid the smell of the pines and the mountain air. Fish, boat, bathe, hike or laze from a cosy, comfortable hotel. $3.00 to $3.50 per day; $19.00 to $22.00 per week.
GEORGE W. WOOLETT, Manager

PORT ALBERNI

SOMASS HOTEL PORT ALBERNI, B.C.
NOW UNDER NEW MANAGEMENT—
Good Accommodation All the Year Round

CLAYOQUOT

Clayoquot Hotel CLAYOQUOT, B.C., VANCOUVER ISLAND
Located on fine sandy beach. Ideal and safe bathing, boating and fishing. A good trail through to another beach with surf bathing. Home cooking, fresh milk and vegetables. Rates, $3.00 per day, $17.50 per week. Regular stop of C.P.R. steamer. W. T. Dawley, Prop.

FORBIDDEN PLATEAU

McKenzie Lake Camp Is Now Open
The fish are biting and the heather's in bloom. The park trains are making daily trips from the lodge to the camp. Leave your cares behind and spend a glorious holiday on the Forbidden Plateau.
For Full Information, Phone or Write
Forbidden Plateau Lodge, Ltd., Box 87, Courtenay, B.C.

CAMPBELL RIVER

IF IT'S TYEE SALMON, THEN YOU'LL STAY AT
THE WILLOWS CAMPBELL RIVER
This is the Headquarters for the Celebrated Tyee Club of B.C.—
Every Comfort. Delicious Cooking. Reasonable Rates.
For Information and Reservations—GERTRUDE M. ISAACS, Manageress

SAVARY ISLAND

LIKE A VACATION ON A SOUTH SEA ISLAND!
Long reefs with their breakers, blue lagoons, dazzling sunlight on the curving white beach—the glamour of the tropics is in the very air at Savary Island. Bathing in warm, crystal-clear water, tennis, golf, badminton, sailing, dancing every evening. Luxurious beds, delicious meals, gift say companions. ABSOLUTELY NO MOSQUITOES. Write for a descriptive folder — Royal Savary Hotel, Savary Island, B.C.

Escaped Convict Gets Added Term

BURNABY, B.C., July 3.—Charged with escaping from Oakalla Prison Farm, May 2, 1934, George Graham, thirty-one, was sentenced to one year in jail by Magistrate David Gillies in Burnaby Police Court today.

The sentence will run concurrently with the twelve-month term he was serving for forgery at the time of his escape.

FINANCE - COMMERCE - MARKETS

WHEAT UP AGAIN TO LEGAL LIMIT

WINNIPEG, July 4 (P.)—Wheat futures climaxed the second week of zooming prices Saturday with July soaring the full five-cent allowable limit for the fourth time in five trading days.

At the close of one of the busiest Saturday sessions seen in years, advances were 5 to 3 cents, with at $1.48 7-8, October $1.39 3-4 and December $1.36 5-8 to $1.36 7-8. All prices were new seasonal highs.

Rally in prices followed an erratic opening when profit-taking retarded the advance in July position and forced October and December wheat down almost a cent.

Drought conditions in Western Canada and rust in the United States Spring wheat areas continued the ruling influence on prices.

Reports Canada might have its poorest crop in twenty-four years and numerous private reports from Saskatchewan and Southern Alberta induced heavy speculative buying.

Canadian wheat sold for export since Friday's close was estimated aat 250,000 bushels.

WINNIPEG GRAIN
(H. A. Humber, Ltd.)

	Open	High	Low	Close
Wheat—				
July	142⅝	144	146⅝	144	146⅝
Oct.	135⅝	139	140⅝	135	139⅝
Dec.	123⅝	132⅝	127⅞	132⅝	138⅝
Oats—					
July	84⅝	83⅝	84⅝	82⅝	84
Oct.	55⅝	54⅝	55⅝	53⅝	55½
Dec.	52⅝	52	52⅝	51⅝	52
Rye—					
July	137⅝	138	142⅝	137⅝	142⅝
Oct.	101⅝	102	106⅝	101	105⅝
Dec.	99	99½	102⅝	98⅝	103⅝
Barley—					
July	71⅝	71⅝	73	72	72
Oct.	88⅝	87⅝	89⅝	87⅝	89⅝
Dec.	86⅝	86	89	86⅝	88⅝

Cash Close

Wheat — 1 Hard, 150⅝; 1 Nor., 150⅝; 2 Nor., 147⅝; 3 Nor., 142⅝; 4 Nor., 139⅝; 5 Nor., 129⅝; 6 Nor., 122⅝; Feed, 107⅝; Track, 148⅝; Amber Durum No. 1, 124⅝; No. 2, 129⅝; No. 3, 126⅝; No. 4, 121⅝; Track, 134⅝; A.R.W. No. 1, 125⅝; No. 2, 125⅝; No. 3, 120⅝; Garnet No. 1, 142⅝; No. 2, 142⅝.

Oats—2 C.W., 64½; 2 C.W., 63½; Ex. 1 Feed, 63; 1 Feed, 62; 2 Feed, 59; 3 Feed, 55; Track, 64.

Barley—2 R.O.W., 74; 3 R.O.W., 79; Special 3 R.O.W., 70; 2 C.W., 73; 4 C.W., 69; 3 C.W., 68; 4 C.W., 67; Track, 72.

Rye—1 C.W., 142⅝; 2 C.W., 142⅝; 3 C.W., 137⅝; Rejected No. 2, 132⅝; 4 C.W., 129⅝; Track, 142⅝.

Flax—1 N.W.C., 182⅝; 2 C.W., 179⅝; 3 C.W., 163⅝; 4 C.W., 157⅝; Track, 182⅝.

CHICAGO GRAIN
(H. A. Humber, Ltd.)

	Open	High	Low	Close
Wheat—				
July	124⅝	132⅝	127	132⅝	135⅝
Sept.	125½	124⅝	127⅛	123⅝	126⅝
Dec.	127⅝	135⅝	129⅝	135⅝	136⅝
Corn—					
July	126½	124⅝	125⅝	123⅝	125⅝
Sept.	112⅝	111	112⅝	110⅝	112⅝
Dec.	81⅝	80	81⅝	79⅝	81⅝
Oats—					
July	44⅝	43⅝	44⅝	43⅝	44⅝
Sept.	38⅝	38⅝	40	38⅝	39⅝
Dec.	40⅝	39⅝	41½	39⅝	41⅛
Rye—					
July	..	88½	92	89	91⅝
Sept.	..	89	91	88⅝	90⅝
Dec.	..	90	92⅝	89⅝	92⅝

Young Mark: "When does a chap learn horse-sense?"

Old Mark: "As soon as he learns when to say 'Nay, my son.'"

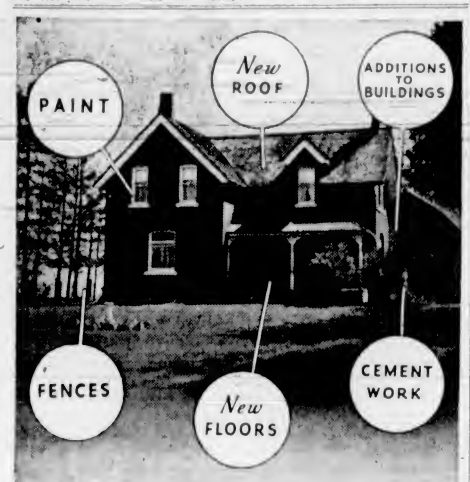

MONEY
TO IMPROVE YOUR PROPERTY

YOUR home or other buildings on your property, whether on a farm or in town, may be improved or added to under the Government's Home Improvement Plan. The terms are easy and payments may be conveniently arranged. You do not need to be a regular customer to secure a loan.

Consult the Manager of our nearest Branch and ask for booklet.

THE DOMINION BANK
ESTABLISHED 1871
462

BUILDING YOUR FINANCIAL INDEPENDENCE

Here is a sound investment plan whereby your hold direct equities in a broad cross-section of THE BEST that can be selected from Canadian, British and American industry. Such a group of equities is represented by INDEPENDENCE FOUNDERS TRUST SHARES, the underlying securities of which are held in trust by THE ROYAL TRUST COMPANY.

This plan offers you: opportunity for profit, generous yield, safe trusteeship. Let these and other features help you solve your investment problems.

Write or telephone for interesting booklet
"HOW MONEY MAKES MONEY"

Outlining a Complete Investment Programme That Will Bring You Most in Security, Profit and Happiness

INDEPENDENCE FOUNDERS LIMITED
914 ROYAL BANK BUILDING
VANCOUVER, B.C.
TRINITY 6518

Victoria Office
Independence Founders, Ltd., 209 Pemberton Building, Victoria, B.C.
Garden 6724 — R. W. MacKenzie, Local Manager

FOREIGN EXCHANGE

NEW YORK, July 3 (AP).—Quotations in cents.

France — Demand, 3.94⅝; cables, 3.94⅝.
Italy — Demand, 5.26⅝; cables, 5.26⅝.
Demand:
Belgium—16.84.
Germany — Free, 40.11; registered, 23.60; travel, 29.00.
Holland—54.99.
Norway—24.56
Sweden—25.50.
Denmark—23.08.
Finland—2.19.
Switzerland—22.85.
Portugal—4.50.
Greece—.81.
Poland—18.95.
Czechoslovakia—3.49⅝.
Jugoslavia—2.22.
Austria—18.75.
Hungary—19.80.
Rumania—.75.
Argentina—32.95.
Brazil—8.50⅝.
Tokio—29.75.
Shanghai—29.80
Hongkong—30.36
Mexico City—27.85.
Montreal—In New York, 99.97½.
New York—In Montreal, 100.12½.

STERLING EXCHANGE

NEW YORK, July 3 (AP).—Quotations in dollars. Demand, 4.94⅝; cables, 4.94⅝; sixty-day bills, 4.92⅝.

Bond Quotations

(Burns & Wainwright, Ltd.)

PROVINCIAL	Bid	Asked
British Columbia 4%, 1957	90.25	92.75
British Columbia 4½%, 1953	96.75	99.25
British Coumbia 5%, 1959	99.50	101.00
British Columbia 5½%, 1945	101.75	103.25
British Columbia 6%, 1947	103.25	104.75
Manitoba 4%, 1957	80.75	83.25
Manitoba 4½%, 1960	88.75	89.25
Manitoba 5½%, 1956	94.25	99.25
Manitoba 6%, 1947	96.75	99.75
New Brunswick 2%, 1961	90.50	92.50
New Brunswick 2½%, 1959	95.50	96.50
New Brunswick 4½%, 1961	102.50	106.50
New Brunswick 5%, 1954	106.50	108.50
Nova Scotia 2%, 1956	92.50	94.50
Nova Scotia 2½%, 1956	95.00	97.00
Nova Scotia 4½%, 1952	107.00	109.50
Nova Scotia 5%, 1959	114.00	116.00
Ontario 4%, 1960	105.50	108.00
Ontario 4½%, 1965	112.50	115.50
Ontario 5%, 1948	112.25	115.25
Ontario 5½%, 1946	115.50	117.50
Ontario 6%, 1943	115.00	117.00
Prince Edward Is. 3%, 1949	95.50	98.50
Quebec 3%, 1951	94.50	96.50
Quebec 4½%, 1950	107.50	110.00
Quebec 4½%, 1959	107.50	110.00
Saskatchewan 4%, 1954	87.75	89.75
Saskatchewan 4½%, 1951	79.75	82.25
Saskatchewan 5%, 1958	76.75	79.75
Saskatchewan 5½%, 1952	92.75	95.25
Saskatchewan 6%, 1952	95.25	97.75
MUNICIPAL	Bid	Asked
Montreal 5%, 1945	103.50	106.50
Quebec 5%, 1953	99.50	102.50
Toronto 5%, 1952	114.50	117.50
Vancouver 5%, 1969	89.50	92.50
Winnipeg 4½%, 1960	89.50	92.50

Dominion Bonds

(Burns & Wainwright, Ltd.)

	Bid	Asked
Dom. of Can. 1927 5½%	101.75	103.00
Dom. of Can. 1940 4½%	108.00	108.675
Dom. of Can. 1941 5 %	110.75	111.75
Dom. of Can. 1942 5 %	111.75	112.75
Dom. of Can. 1944 4½%	109.75	110.75
Dom. of Can. 1945 4 %	106.25	107.00
Dom. of Can. 1946 4½%	109.75	110.75
Dom. of Can. 1949 3½%	101.75	102.75
Dom. of Can. 1952 4 %	105.75	106.75
Dom. of Can. 1958 4½%	109.625	110.625
Dom. of Can. 1959 4½%	109.675	110.625
Dom. of Can. 1955 2 %	96.00	97.00
Dom. of Can. 1966 2¾%	97.25	98.25
Dom. of Can. Perp. 2 %	86.75	87.75
Dom. of Can. 1949 3¾%	100.25	101.125
DOMINION GUARANTEES	Bid	Asked
Can. Nat. Rly. 1951 4½%	112.00	113.25
Can. Nat. Rly. 1956 4½%	112.50	113.75
Can. Nat. Rly. 1957 4½%	111.75	112.00
Can. Nat. Rly. 1955 4¾%	114.75	116.00
Can. Nat. Rly. 1969 5 %	117.00	118.25
Can. Nat. Rly. 1969 5 %	114.75	116.00
Can. Nat. Rly. 1970 5 %	117.00	118.25
Can. Nat. Rly. 1934 5 %	116.00	117.00
Can. Nat. Rly. 1952 3 %	95.25	96.50
Can. Nat. Rly. 1944 3 %	101.75	102.25
Can. Nat. Rly. 1950 3 %	96.75	97.75
Grand Trunk 1962 2 %	92.75	95.25
Grand Trunk 1962 4 %	105.50	107.00
Can. Nor. Rly. 1959 2¼%	97.75	99.75

FOREIGN CURRENCIES COMPILED ON BASIS OF CANADIAN DOLLAR

MONTREAL, July 3 (P.)—British and foreign exchange closed easier today. Nominal rates for large amounts:

Argentina, peso, .3828; Australia, pound, 3.9545; Austria, schilling, .1686; China, Hongkong dollars, .3033; France, franc, .00385; Germany, reichsmark, .4017; Japan, yen, .2881; New Zealand, pound, 3.9864; South Africa, pound, 4.9282; United States, dollar, 1-8 per cent premium.

Dollar Makers

By GEORGE T. EAGER

There is a lot of the small child left in the making up of every grown man and woman. A salesman of electrical appliances has successfully applied this fact to his work.

In selling a line of kitchen equipment consisting of stoves, refrigerators, electric sinks and various cabinets, it was found necessary to explain to women just how the appliances would be placed in a kitchen. At first this was done by a pencil sketch made by the salesman in the woman's presence.

The salesmen discovered, however, that women do not quickly comprehend floor plans. So a miniature model of each appliance was made as well as a collapsible miniature kitchen. The whole was designed so that it would easily fit into an ordinary suitcase.

The new way of showing, in miniature, just how a kitchen would actually look under different arrangements made an instant appeal to women. Because women instinctively like anything diminutive they quickly entered into the spirit of "playing house." Sales were made more easily because it was easier to hold a prospect's attention.

(Copyright, 1937, by Bell Syndicate, Inc.)

CANADIAN DOLLAR AND POUND RATES

NEW YORK, July 4 (P.)—The Canadian dollar advanced in terms of United States funds on the foreign exchange market Saturday, closing 1-64 of one per cent at 99 7-8 cents.

The pound sterling climbed 1-16 cent to $4.94 11-16, while the French gold franc turned upward 1-4 cent to 3.84 1-2 cents.

MONTREAL SILVER

MONTREAL, July 3 (P.)—Silver futures closed steady and unchanged today. No sales. Bids: July 44.60; August 44.40; September 44.25; December 44.25; March 44.20.

CULBERTSON on CONTRACT

By Ely Culbertson

World's Champion Player and Greatest Card Analyst

Yesterday I analyzed a hand in which a defender's haste to establish tricks was fatal. I pointed out that, in a broad sense, problems of defence can be divided into two categories—one where the need for immediacy is apparent, the other where the best plan is to sit tight and wait for the declarer to concede unavoidable losers. It is not always possible for the defenders to determine which of these plans is advisable, and on these occasions they are indeed "on the spot." Usually, however, analysis of the cards in sight in connection with the previous bidding will point out whether aggressive or waiting tactics should be used. In the hand shown below the correct defence should have been obvious to East:

East, dealer.
North-South vulnerable.

NORTH
♠ 10 6
♥ 5
♦ Q J 5
♣ A K J 10 9 5 4

WEST
♠ Q 9 4 2
♥ 4 2 2
♦ A 8 7 2
♣ 7 6

EAST
♠ K J 3
♥ A Q J 8
♦ K 9 6
♣ 8 3 2

SOUTH
♠ A 8 7 5
♥ K 10 9 7 6
♦ 10 4 3
♣ Q

The bidding:

East	South	West	North
1 ♥	Pass	1 NT	3 ♣
Pass	3 NT	Pass	Pass
Pass			

North's three club bid was far from good. Since South has taken no action over the heart bid, North had no right to feel there was a good chance for game. He had an excellent defence against the opponents' no trump and should not have warned them away from that contract. It must be admitted, however, that the three club bid turned out well.

West decided to make a surprise attack and, instead of opening partner's suit, led the deuce of diamonds. Dummy played the jack and East's king held the trick. East then made a fatal error. On the hope that partner had led from a five card diamond suit and would duck a return lead, thus leaving a diamond communication card in East's hand, East returned the nine of diamonds. Unfortunately for the defenders, this play clinched the contract, since it established a diamond trick in dummy, for the ninth trick.

If East had done a little counting of tricks, he would have seen the complete fallacy of his "reasoning" about the length of West's diamond suit. Seven club tricks were staring East in the face. The heart king was absolutely marked in declarers hand, as was the spade ace! It was this latter factor with which East should have reckoned. Had West held the spade ace, in addition to the diamond ace already shown, he either would have taken more action over the original heart bid or would have doubled the final contract. Thus, since to establish either a heart or a diamond trick for declarer was a case of presenting him with nine tricks, East easily should have seen that the one hope was to establish spade tricks before declarer could set up either a heart or diamond. The lead of a spade king, of course, would have produced this result.

It is a physical impossibility for anyone to defend properly unless he counts the declarer's visible and marked tricks.

TODAY'S QUESTION

Question: The bidding has been

South	West	North	East
1 ♦	Dble.	Redble.	?

What should East do, holding ♠ 8 7 3 ♥ 10 8 5 4 ♦ 9 2 ♣ Q 8 7 4?

Answer: East should bid one heart.

TUESDAY'S HAND

South, dealer.
Both sides vulnerable.

NORTH
♠ K Q 9 6 3
♥ A 4
♦ A 8 7 3
♣ 10 9

WEST
♠ A 8 2
♥ Q 9 3
♦ 10 6 5 2
♣ Q J 4

EAST
♠ 10 7 5 4
♥ K J 6 2
♦ K Q J 4
♣ A

SOUTH
♠ J
♥ 10 8 7 5
♦ 9
♣ K 8 7 6 5 3 2

Mr. Culbertson will discuss this hand in Tuesday's article.

DAIRY PRODUCE

Quotations on egg prices are obtained daily from the Dominion egg inspector, William Haggar, 1002 Wharf Street.

To producer, delivered at Victoria:

Grade "A" large	.19
Grade "A" medium	.17
Grade "A" pullet	.16

Following are the city wholesale prices:

Grade "A" large	.24
Grade "A" medium	.22
Grade "A" pullet	.21

BUTTER

Carton, lb.	.29½
Prints, lb.	.28½
Solids, Alberta, lb.	.27½

CHEESE

British Columbia, large	.20
Ontario mild, large	.20
Ontario medium, large	.21
Ontario aged, large	.27

Corporation Bonds

(Burns & Wainwright, Ltd.)

PUBLIC UTILITIES	Bid	Asked
B.C. Telephone 6%, Pfd.	109.75	111.00
B.C. Electric 6%, Pfd.	110.00	111.25
Beauharnois Pwr. 5%, 1972	89.75	91.00
C.P.R. 3½%, 1951	99.99	100.25
C.N.P. 5%, 1952	102.75	104.00
Calgary Power 5%, 1960	95.50	97.50
Gatineau Power 5%, 1959	100.75	102.00
Shawinigan 4%, 1961	98.00	99.25
Montreal Power 3½%, 1968	94.25	95.75
Western Power 5%, 1949	104.75	106.25
INDUSTRIALS		
Canada S.S. 5%, 1941	61.50	62.25
Canada Cement 4½%, 1951	103.75	105.25
Famous Players 6½%, 1951	96.25	97.50
McColl-Frontenac 6%, 1949	102.00	103.25
Massey-Harris 5%, 1947	97.25	98.50
Simpson's Ltd. 4½%, 1951	94.50	95.75
GRAIN ISSUES		
Alberta Pacific 6%, 1946	92.50	96.50
Federal Grain 5%, 1949	95.50	99.50
United Grain 5%, 1946	92.50	95.50
United Grain 5½%, 1949	96.50	99.50
Western Grain 5%, 1949	67.50	70.50

Foreign Bonds

(Burns & Wainwright, Ltd.)

	Bid	Asked
Australia 5%, 1957	106.00	108.50
Austria 7%, 1957	102.75	103.25
Belgium 6%, 1955	109.25	109.75
Denmark 5½%, 1955	101.25	101.75
French 7½%, 1941	109.00	109.50
German Govt. 7%, 1949	24.75	25.25
Italy 7%, 1951	84.75	85.25
Japan 6½%, 1954	98.00	98.50
Minas Geraes 6½%, 1959	26.26	26.75
Norway 4½%, 1965	101.75	102.25
Queensland 6%, 1947	109.25	109.75
Rome 6½%, 1952	72.25	72.75
Uruguay 6%, 1940	68.50	69.00

Above prices in New York.

Montreal Produce

MONTREAL, July 3 (P.)—Butter, spot, Quebec fresh (92 score), 24 7-8 to 25. Eggs, spot, "A" large, 25a.

Sales—Butter, 100 boxes Quebec fresh (92 score), at 25. To arrive—Butter firmer, unchanged to 1-8 higher; July 24 3-4 to 25. Sales—One November contract at 26. Wheat, Northern No. 1, 1.53; barley, C.W. No. 3, .81 1-2; oats, C.W. No. 2, .74 1-2; bran, ton, 25.25.

LONDON BAR GOLD

LONDON, July 3 (AP).—Bar gold unchanged at 140s 6d (sterling price equivalent to $34.74).

IS STUDYING AERONAUTICS

H. E. Wimperis, President Of Royal Society, Pays Visit to City

H. E. Wimperis, C.B.E., who is prominently identified with aeronautical science, arrived in Victoria yesterday afternoon and is staying at the Empress Hotel. He is accompanied by Mrs. Wimperis and is on his way to Australia, whence he will be sailing by the next steamer proceeding there. Mr. Wimperis is a member of the Royal Aeronautical Society, holding the position of president of that organization.

The visitor is closely identified with the British Government in connection with the subject of aeronautical science. His mission to Australia is for the purpose of gathering information that will be of use in connection with the British air plans for the future.

During his stay in Canada, Mr. Wimperis has made an investigation into what the Canadian Government is doing to aid in the carrying to fruition the all-red air line. He speaks highly of the part played by Canada in this endeavor.

As director of scientific research in connection with the Imperial Air Ministry, Mr. Wimperis has been of inestimable advantage to the department owing to his long association with the study of aeronautics. A graduate of Cambridge University, Mr. Wimperis has given the subject of aeronautics the greater part of his attention ever since.

In his opinion, the speed and reliability of air travel has great room for improvement, and the difficulties now faced will in a short time be overcome. He suggests 600 miles an hour, with little probability of an accident occurring, as within easy reach. There are nerve impulses pertaining to the human body which place a limit on the rapidity of movement with modern fast planes which will be counteracted with the work of development, he points out.

Two men from New York were examining the exterior of No. 10 Downing Street, and indulging in picturesque but disparaging criticism. Outside stood a car.

"What a place for a Prime Minister!" one of them exclaimed. "And as for that car—Well, I reckon it would pass any day for a second-hand hearse."

At this moment a well-groomed man emerged from No. 10, entered the car, and drove off.

"Say, who was that guy?" asked the other American of a policeman standing by.

"The American Ambassador," answered the constable.

GAIN SHOWN IN BUILDING

Construction Work in First Six Months of 1937 Above 1936 Figures

Saanich has had a very decided advance in the value of building permits during the month of June just passed when compared with the permits issued for the same month in 1936. Last month there were forty-four permits, representing a value of $42,940. Of these, twenty-two were for dwellings valued at $34,950. For the same month of 1936, thirty-five permits were taken out, valued at $30,925. Of this total, there were eighteen dwellings valued at $29,150.

Among the permits taken out last week was one for a $4,000 house of six rooms for Mrs. R. C. Lett, to be erected on Ferndale Road at Gordon Head, commanding a beautiful view.

In the municipality of Oak Bay, however, there was a falling off in the month of June this year when the showing was ten permits with a value of $25,300, as compared with twenty permits in June, 1936, valued at $37,162.

CITY IMPROVED

June building in Victoria city, however, was $6,283 higher than in June, 1936.

For the six months constituting the first half of the year, the general showing was decidedly better than during the same period of 1936.

In Saanich permits for the six months were valued at $220,401, against $164,306 in 1936.

Oak Bay construction for the first six months of 1937 had a total value of $190,081, against $166,672 in the corresponding period of 1936.

Esquimalt building to June 30, 1937, was valued at $32,755, against $31,215 to that date in 1936. Permits for June, 1937, were valued at $2,125.

Building figures for Victoria City were $10,000 down for the first six months of this year compared with 1936. This year there were 249 permits issued for $239,000, compared with 233 permits in 1936 for $249,423.

What Today Means

"CANCER"

If July 4 is your birthday, the best hours for you on this date are from 10:45 a.m. to 12:45 p.m., from 2:45 to 4:45 p.m. and from 6:45 to 8:45 p.m. The danger periods are from 8:45 to 10:45 a.m., from 4:45 to 6:45 p.m. and from 8:45 to 10:45 p.m.

July 4 is regarded by many as being inseparately linked with the birth of true democracy and personal liberties. The great danger this day is that with the spirit of independence animating many persons, numerous abuses under the cloak of self-government, self-directing, as well as self-reliance, are liable to occur. Any restraining influence exerted in your behalf, backed by good intentions and inspired by a desire to keep you from doing the wrong thing, should not be resented. This is a day that requires your maintaining a tolerant attitude towards constructive criticism, particularly if personal usages or customs are involved. Married and engaged couples, as well as those whom Cupid has brought together, must avoid practical jokes this day, if they expect everything to function smoothly.

If a woman and July 4 is your birthday, you probably are a healthy, progressive and vigorous person. You should be very fond of the water and water sports. You have very little patience with any opposition to your ideas or desires. A philosophy of your own will help you over life's rough spots. You may be inclined to trust virtual strangers too readily in business matters, so be careful in this respect. You ought to have the gift of handling money wisely. You are instinctively very religious and charitable. You most likely have many altruistic ideas, and from some of them a great amount of good will come. It may be in educational, artistic, journalistic or theatrical work that fortune will smile upon you. You are the type to marry successfully and make some man very happy.

The child born on July 4, during its school days, will evidently discover the secret of popularity. This youngster ought to be very clever, versatile and ambitious. Success is likely to be its reward for honest efforts.

If a man and July 4 is your natal day, you love nature and gardening, if not absorbed in some mechanical or scientific pursuit. As a naturalist, agriculturist, astronomer, chemist, lawyer, writer, promoter or financier, your achievements may be noteworthy.

MONDAY, JULY 5

"CANCER"

If July 5 is your birthday, the best hours for you on this date are from 9 to 11 a.m., from 1 to 3 p.m., and from 7 to 9 p.m. The danger periods are from 7 to 9 a.m., from 3 to 5 p.m., and from 9 to 11 p.m.

Some past unselfish act on your part may be rewarded in some way this day. With the majority of people the prevailing characteristic will be a willingness to be helpful and considerate. It will be a mistake to judge anyone hastily. What seem to be faults now may turn out to be virtues later. Be careful how you ask leading questions, because their replies are likely to prove embarrassing. This is apt to be one of those days when "what you do not know will not hurt you." It is likely to turn out to be a serious social error to indulge in snobbishness or abruptness. It will pay you to be nice to all persons regardless of their position in life. Consider all of the good things that in the past have helped you when things seemed darkest, and let them be an inspiration for faith in the future, which apparently has a great deal of good in store for you. As a poet, author, educator, or actress your result ought to be very gratifying. You, in all likelihood, will make a very fortunate matrimonial choice, if you have not already done so.

If a woman and July 5 is your birthday, do not make the mistake so common among those born on this date, and that is to assume someone else's mannerisms. You should have sufficient perseverance and pluck to assure your success in whatever you undertake. Through some stroke of luck your fortune is likely to be greatly advanced. You ought to have the power of attracting people, as your personality is probably far more than merely pleasing. Work of a literary, artistic, musical, educational or dramatic nature possibly will enable you to gain a fine reputation as well as a large bank account. Your married life may be instrumental in bringing much happiness and freedom from worries.

The child born on July 5 is generally, during its preparatory school days, extremely bright, but inclined to devote more of its time to pleasure rather than to study. Its natural aptitude to grasp things quickly and make friends may enable it to go through life with flying colors.

If a man and July 5 is your natal day, prosperity is apt to come to you after you have passed through a series of troubles and tribulations. Evidently you probably will gain your ambitions and through law, engineering, contracting, writing, chemistry, selling, or the stage.

"What do you think of Shelley?" asked the highbrow of his friend. "Don't you think he employs too many metaphors?"

"Yes," said the friend, who had no pretensions to cleverness; "I think he ought to give Canadian workmen a chance sometimes."

"Mary, two candles for your reading?"

Be calm, madam, it is only one candle cut in half.—Gazzettino Illustrato, Venice.

A. E. AMES & COMPANY
(Business Established 1889)
MEMBERS
THE TORONTO STOCK EXCHANGE
THE MONTREAL STOCK EXCHANGE
310-315 BELMONT HOUSE
VICTORIA, B.C.
Telephones E 4171-2-3
Montreal New York — Toronto London, Eng. — Vancouver Winnipeg

INVESTMENT SECURITIES
BURNS & WAINWRIGHT, LTD.
415-9-7 CENTRAL BLDG. TELEPHONES G 9197-8

622 VIEW STREET K 9031
Base Metals — Golds — Oils
All Offer Opportunities Today. Listen To Our Daily Broadcast 9.30 Each Morning
HUGH ALLAN J. W. JONES, LIMITED J. W. JONES

Vacation Time — but not for Investments

You are invited to consult with us now concerning your investment account.

WHILE Summer months and market weakness do not always coincide . . . wise investors are often able to take advantage of July and August lethargy.

Laurence Smith & Company
LIMITED
INVESTMENT SECURITIES
613 View Street VICTORIA Phone Garden 8171
S. T. Douglass, Resident Representative

We Recommend:
LANDOWNER'S ROYALTIES
There are as many kinds of Oil Royalties as there are bonds. There is only one type of Royalty we recommend, DEEDED PERPETUAL LANDOWNER'S ROYALTY.
Information Supplied on Request
BIRD & TALLING, LTD.
1006 Broad St. Investment Securities G 7146-7

WE OFFER:
City of Victoria 5% and 5½% Bonds
BUCKLE & MUNRO, LTD.
1119 GOVERNMENT ST. PHONE G 9107-8

STOCKS - BONDS - REAL ESTATE AND INSURANCE
C. M. OLIVER & CO., LTD.
723 FORT ST. Safety Deposit Boxes E 4117

Hedley Mascot Gold Mines
Limited
Current Report Available on Request
PEMBERTON & SON, LTD.
JAMES D. MUNRO
G 8125 Private Exchange
625 Fort Street
1016 Broad Street

SACRIFICE
Annuity payable monthly—need cash, must commute same immediately. Annuity long term years, value approximately $24,000 and up. $10,000 cash will give clear title. All communications confidential.
BOX 1325, COLONIST

TIME OUT! - - - By Chet Smith

Listen, you, make up your mind—either be C.I.O. or A.F.L.

THE TUTTS - - - By Crawford Young

LITTLE BROTHER By GLUYAS WILLIAMS

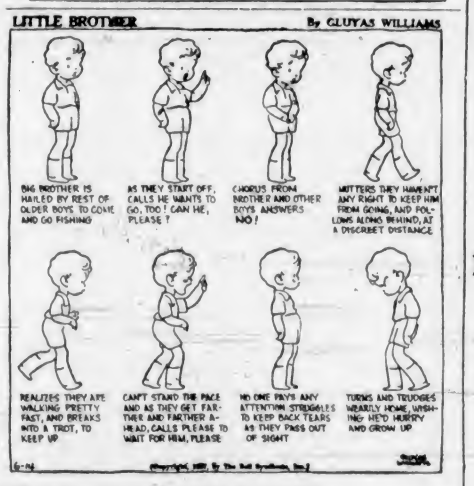

Jane Dixon Says:

HERE IS A STORY OF LOVE PROBLEMS, NOT THE STORY OF ONE WOMAN, BUT OF SEVERAL WOMEN

This seems to be tragedy week.

I don't know why, because the flowers are in bud and the robins in the song. Here is a composite story, not the story of one woman, but of several women. We combine the tragic features of each of them.

Dear Miss Dixon:

My mother was an invalid. My brother and I took care of her and were glad to do it. We've managed to complete our education so far as common schools go, but because of the demands on our time and our family resources we have had no social outlets.

Mother died. I've tried to get a job so that I could help my father and my younger brother, but I've been unfortunate. So much so that it became necessary for me to take a job housekeeping for a family. I'm dissatisfied. I want so much to be as other young girls are, but most of the girls I knew have joined in with other crowds and go steadily with boys so that I am left out. With the exception of one boy.

This boy loves me and has pleaded with me to return his love, but I can't. I've told him I do not love him and doubt that I ever will. He keeps insisting. Sometimes I feel like screaming to him at the top of my voice—except I can't because I need my job, and in a way, it depends on him.

There's a boy I love and to whom I could give my devotion, but he goes with another girl. How that hurts! Not that I'm jealous. I want him to have the girl he loves, but I cannot believe the one he has chosen is the right girl for him. I've dreamed so much about him that I feel sure some day he will turn to me. He is a college man. I'm just a poor dreamer. What is the answer to it all.—Dreamer.

Answer: Tell the boy who is bothering you that you are a girl trying to make her living, that you do not love him, and that you hope he will be man enough to leave you free to do your work. Explain to him that you want to be fair to him as well as to yourself. Tell him that love is a gift, not a demand.

You are wrong, too. The man you love and to whom you could "give your all" is interested in another girl. Never mind what you think about that girl. It is what he thinks about her that matters.

Do not be distressed about your dreams that don't come true. Remember that the other one dreams, too, and that his dreams are as good as yours and may be as worthy of coming true.

The fact that you are a "poor working girl" while the young man of your heart's desire is a college product is something of a handicap, but not necessarily an impassible barrier. Many college men love and marry women of limited educational advantage, who work for their living. Housekeeping is an honorable occupation which requires brains as well as brawn. It never is necessary to apologize for, or be shamed by honest work well done.

(Copyright, 1937, by Bell Syndicate, Inc.)

APPLE MARY By Martha Orr

TODDY *Scoot* By George Marcoux

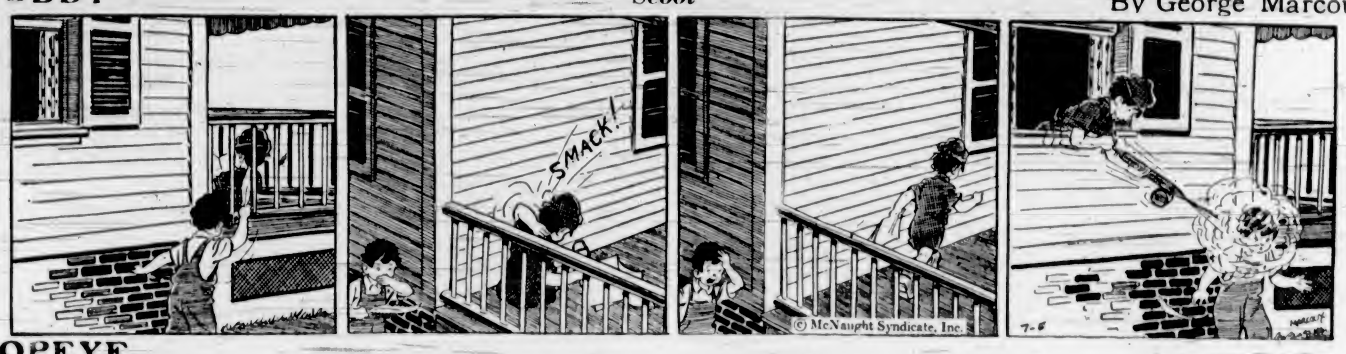

POPEYE By Segar

NAPOLEON AND UNCLE ELBY By Clifford McBride

POP *Barber Logic* By J Millar Watt

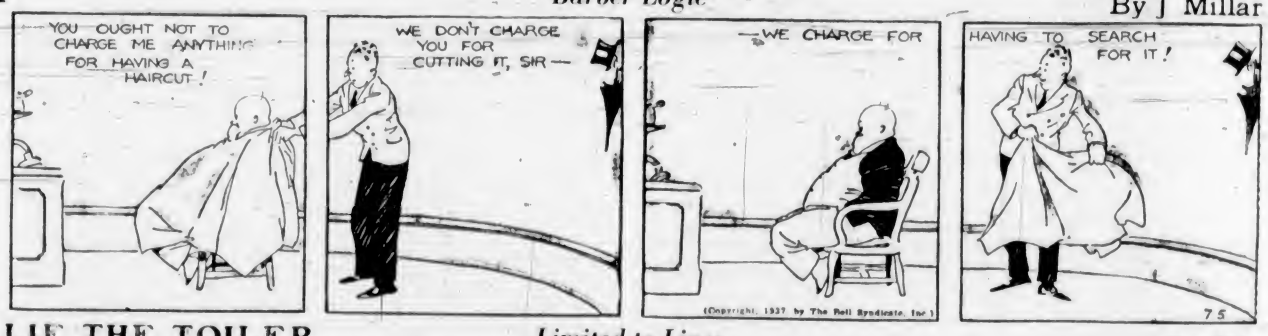

TILLIE THE TOILER *Limited to Lines* By Westover

DIXIE DUGAN *All Hail!* By J P McEvoy and J H Striebel

Business and Professional Directory, Want Ads

The Daily Colonist

RATES FOR CLASSIFIED OR WANT ADVERTISEMENTS

Two cents a word each insertion; twelve cents a word a week with a minimum of ten words cash with order. No advertisement accepted for less than twenty-five cents.

Death and Funeral Notices, $1.50 first insertion, $1.00 for each additional insertion. Marriages, Cards of Thanks and In Memoriam Notices, $1.50 per insertion.

Birth Notices, $1.00 per insertion.

Business or Professional Cards of two lines or under, $2.50 per month. Additional space at $1.25 per line per month.

Advertisers who desire may have replies addressed to a box at The Colonist and forwarded to their private address. A charge of ten cents is made for mailing replies. In this case add three words ("Box .... Colonist") to the count for the number of words.

Out-of-town readers of our advertisements ask advertisers to give address as well as phone numbers, as it is not always possible to communicate through the phone.

Any claim for rebate on account of errors or omissions must be made within thirty days from the date of the same, otherwise the claim will not be allowed.

The Colonist will not be responsible for more than one incorrect insertion of any advertisement ordered for more than one issue.

The Colonist service is available every day from 8 a.m. to 10 p.m., excepting Sunday. Just call Empire 4114.

To insure insertion, Classified Ads should reach The Colonist before 10 p.m. on the day previous to publication.

Classified Ads for The Sunday Colonist will be accepted up to 10 p.m. on Saturdays.

CLASSIFICATIONS

Acreage for Rent 63
Acreage for Sale 62
Acreage Wanted 64
Agents Wanted 18
Autos for Hire 66
Automobiles 65
Births 1
Bicycles and Motorcycles 40K
Boats and Launches 67
Building Materials 40A
Business Directory 33
Business Opportunities 75
Cards of Thanks 4
Church Notices 8
Clothing, Furs, Shoes, Etc. 40B
Coming Events 10
Dancing 25
Deaths 2
Dressmaking 28
Educational 23
Farms for Rent 86
Farms for Sale 85
Farms Wanted 87
Flats and Apartments to Rent 53
Flats and Apartments Wanted 94
Flowers 7
For Sale—Miscellaneous 40
Furniture 40D
Fuel 40C
Funeral Directors 6
Furnished Houses for Rent 95A
Furnished Rooms for Rent 49A
Furnished Rooms Wanted 50A
Hairdressers and Beauty Specialists 21A
Halls to Rent 36
Hotels 46
Housekeeping Rooms to Rent 51
Housekeeping Rooms Wanted 93
Houses for Sale 78
In Memoriam 5
Listings Cancelled 77
Lost and Found 29
Machinery 84
Market Specials 35
Marriages 3
Miscellaneous 37
Money to Loan 31
Monumental Works 8
Music 24
Musical Instruments 40E
Nursery Stock, Plants, Etc. 40H
Nursing and Convalescent Homes 20
Personal 21
Professional Directory 34
Property for Sale 60
Property Wanted 61
Poultry and Livestock 43
Radio 40F
Room and Board 47
Room and Board Wanted 48
Situations Wanted—Female 18
Situations Wanted—Male 17
Stoves, Ranges, Furnaces 40L
Summer Resorts 81
Swaps 41A
Teachers Wanted 15
Timber 74
To Exchange, Real Estate 76
To Rent—Miscellaneous 32
Unfurnished Houses to Rent 95B
Unfurnished Rooms Wanted 50B
Wanted—Female Help 14
Wanted—Male Help 13
Wanted—Miscellaneous 41
Wanted to Borrow 32
Wanted to Buy—Houses 79
Wanted to Rent—Houses, Unfurnished 57B
Wanted to Rent—Miscellaneous 39
Wood 32

1 BIRTHS

POLLARD—To Mr. and Mrs. F. C. Pollard, at the Beachcroft Nursing Home, on July 2, a son.

BUCKLE—To Mr. and Mrs. Arthur Buckle, 6 Sylvan Lane, born July 2 at Jubilee Hospital, a daughter.

JONES—At St. Joseph's Hospital, on July 3, to Mr. and Mrs. J. Jones, High Street, Strawberry Vale (nee Doreen Cooper), a daughter.

2 DEATHS

CARDELL—At the Royal Jubilee Hospital, on July 2, 1937, Miss Marion Elizabeth Cardell, of Calgary, Alta. She is survived by three brothers, Harry and Gilbert Cardell, in Calgary, and Melville Cardell, in Edmonton.
The remains are resting in Hayward's B.C. Funeral Chapel and will be forwarded to Calgary for interment on Sunday.

HAMMOND—At St. Joseph's Hospital, after a very short illness, there passed away Fay Frederick Hammond, dearly beloved son of Mr. and Mrs. J. F. Hammond, 604 Craigflower Road, twenty-three years of age. Born in Maple Creek, Sask., he had resided in this city for the past fifteen years. He leaves in sorrow his parents, Mr. and Mrs. J. F. Hammond, one sister, Jane, and a brother, John, at home; also one brother, Clarence Leslie, in Sudbury, Ont.
The remains are resting at the S. J. Curry & Son Funeral Home. Announcement of funeral will be made later.

HUTCHINSON—At the family residence, 134 Gorge Road West, Harry Hutchinson passed away on Friday morning. The late Mr. Hutchinson was born in England, and had resided here for sixteen years. He is survived by his widow, one son, Harry, 142 Gorge Road West, one grandson, and one brother and two sisters, in England.
The remains are resting at McCall Bros.' Funeral Home, and will be removed on Monday morning at 11 o'clock to the family residence, from where a private funeral will take place at 2 o'clock. Rev. A. deB. Owen will conduct the service, after which interment will be made in Colwood Burial Park.

BRINDLEY—There passed away Thursday morning, July 1, at the family residence, Ellen Eliza Brindley, widow of the late A. E. Brindley, who predeceased her last February. The late Mrs. Brindley was born in Stepanhill, England, sixty-nine years ago, and had been a resident of this city for the past twenty-five years, for many years residing at 1617 Pembroke Street. She leaves to mourn her passing one son and two daughters, J. O. Brindley, Mrs. G. Cosh and Mrs. I. F. Smith, and one sister, Miss E. Godwin, of this city; one brother, William Godwin, in England; also several nephews and nieces and four grandchildren.
The funeral will take place on Saturday, July 3, at 3.30 o'clock, in the chapel of the Sands Mortuary, Ltd. Rev. John Robson will officiate and the remains will be laid at rest in the family plot in Colwood Burial Park.

MEHAREY—At the Royal Jubilee Hospital, there passed away Saturday, July 2, Eliza Jane Meharey, aged eighty-one years, of 118 Wellington Avenue. Born at Russell, Ontario, the late Mrs. Meharey had resided in this city for the past twenty-six years. She leaves in sorrow three daughters, Miss Jessie Meharey, at home; Mrs. A. Sadler, Vancouver, and Mrs. M. C. Fields, 632 Linden Avenue; also one son, Andrew, 55 Howe Street; two brothers, Robert, in Chicago, Charles, Moose Jaw, Sask.; also one sister, Mrs. K. Walker, of Russell, Ontario, and eleven grandchildren.
Funeral services will be held Tuesday afternoon at 2 o'clock from the parlors of the S. J. Curry & Son Funeral Home. The remains will be laid to rest in the Royal Oak Burial Park. (It is requested that no flowers be sent.)

4 CARD OF THANKS

Mrs. Gregory-Allen and family extend their deepest gratitude to Dr. Burden, the nurses and staff of Rest Haven for their kindness to and care of their beloved husband and father during his recent illness.

5 IN MEMORIAM

THOMAS—In memory of a loving husband and father, Arthur Sydney Thomas, who passed away July 9, 1927.

We cherish still, with love sincere,
Beautiful memories of him so dear.
Time takes away the edge of grief,
But memories turn back every leaf,
And while he lies in peaceful sleep,
His memory we shall always keep.

—Inserted by his loving wife and daughter.

6 FUNERAL DIRECTORS

S. J. CURRY & SON
Funeral Directors
Cor. Quadra and Broughton Streets
Phone G 5512

Distinctive Funeral Service in Our New Mortuary at Moderate Cost
Experienced Lady Attendant
SANDS MORTUARY, LTD.
Phones E 7511, G 3530 1802 Quadra St.

THOMSON FUNERAL HOME
1625 Quadra St., Next First United Church
Lady Assistant
Nowhere a Finer Service. Nowhere a Fairer Price
Phone G 2612. Day or Night

HAYWARD'S B.C. FUNERAL CO., LTD.
Established 1867
734 Broughton Street, Victoria, B.C.
Phones
Empire 3614 Garden 7679
Garden 7682 Empire 4065

McCALL BROS.
"The Floral Funeral Home"
Office and Chapel, Cor. Johnson and Vancouver Streets
Phone Garden 2012

7 FLOWERS

A. J. WOODWARD & SONS, LTD., established 1893. Designs, bouquets, flowers; anywhere, any time. Store, G 6614. Night, G 8298.

ANY FLORAL DESIGNS at lowest prices. Pollock Bros., 1315 Douglas St. G 5215.

BROWN'S VICTORIA NURSERIES, 618 View. Design work executed; lowest prices. We grow our flowers. G 6612; G 2521.

THE POSY SHOP, Artistic Floral Tributes
822 Fort Street
Phone G 5422 — Night Phone G 4682

BALLANTYNE BROS., LIMITED
1211 Douglas Street Phone G 2421
We Telegraph Flowers
CUT FLOWERS AND DESIGNS

FLORAL ART SHOP
T. G. M. CUSTANCE, Mgr.
Distinctive Funeral Designs
638 Fort Street Phone E 4813

8 MOUMENTAL WORKS

STEWART MONUMENTAL WORKS, LTD. Take No. 8 car to works. 1401 May Street. Phone G 3452.

10 COMING EVENTS

A.O.F. HALL—BIG OLD-TIME DANCE every Saturday, 8.30. Haymakers' "Old-Timers"; S. Girton, M.C. Ice cream! Prizes! Refreshments! 25c. Tourists. Beginners' dance 8-8.30. Special welcome, Manitoba visitors!

A.O.F. HALL, WEDNESDAY, 8.30 P.M., dance again to Stewart's Old-Timers, birthday night for July. 35c, refreshments; prizes.

AT McMORRAN'S, FRIDAY, JULY 9, 9 p.m., old-time dance; with Stewart's Old-Timers.

A DATE TO REMEMBER—JULY 10—AT Duncan Agricultural Hall, old-time dance. Stewart's Old-Timers.

ATTENTION, LADIES! JUBILEE TEA, Monday, July 5, Orange Hall, 2.30 and 7.30 p.m. Everybody welcome.

BRITANNIA LODGE NO. 216, L.O.B.A., will hold its annual garden party at 1144 Esquimalt Road, on Wednesday, July 7, at 2.30 p.m. Fancywork, home cooking, candy, house-house, afternoon teas and teacup reading. Card game in the evening. Everyone welcome.

DANCE AT THE CRYSTAL GARDEN, Wednesday, 9.30-12.30. Friday, 9.30-12.30, and Saturday, 8-12. Admission 35c.

KNIGHTS AND DAMES OF THE THISTLE picnic to Mount Douglas Park, Sunday, July 11. Tickets 25c. Tea, sugar, milk, ice cream supplied. Four special prizes.

McMORRAN'S, THE SEASIDE DANCING pavilion, Cordova Bay. Dancing every Saturday night. Stan Orrick's six-piece orchestra with Bunk McEwen at the piano. 25c, tombolas.

PRO PATRIA BRANCH, CANADIAN LEGION, will hold its regular general meeting on Tuesday, July 6, at 8 p.m. Delegates to the Provincial Convention will be elected at this meeting, and as many members as possible are requested to attend.

SCOTCH DANCE, THISTLES, K. OF P. Hall, Broad Street, Friday, July 9, 9 o'clock. Everybody welcome. Refreshments. Admission 25c.

SPENCER'S SPORTS CLUB DANCE, Shawnigan Lake, Wednesday, July 7, Bunk McEwan's Orchestra, 9 to 1. 35c.

13 WANTED—MALE HELP

AVIATION ENGINEERING WITH ACtual flying instruction available to number of young men desirous of entering aviation as a career, willing to devote spare time to instruction under supervision of Hill Military Academy. Give age and references. For particulars, Box 1277, Colonist.

AIR-CONDITION, AVIATION AND DIEsel. New, low-price courses, with shop training. Investigate at once. Write Registration Dept., Box 302, Colonist.

GENERAL FARM HAND, MILKER, good teamster. Apply Swiss Dairy, Prospect Lake Postoffice.

OPPORTUNITY FOR EXPERIENCED auto mechanic. Give full particulars first instance, replies confidential. Box 1286, Colonist.

STRONG BOY, 16-18, FOR DAIRY FARM. Box 1295, Colonist.

STRONG BOY FOR STOVE WORK. State age, etc. Box 1407, Colonist.

TWO SALESMEN SALARY AND COMmission to right men, old established insurance company, non-board. Box 1334, Colonist.

WANTED — YOUNG MAN TO TAKE over Hemphill home study Diesel course. 25 per cent saving. Phone Keating 52Y.

WANTED—LICENCED SALESMAN TO sell shares of developed and operating mining company. Box 1348, Colonist.

WANTED—A MAN TO SOLICIT ADVERtising on commission basis. Box 1429, Colonist.

WANTED—BOY FOR DAIRY FARM. Phone Keating 39F.

YOUNG MAN FOR BUZZSAW, OR WILL sell saw and business. 545 Hillside.

13A SALESMEN AND AGENTS

WANTED—SALESMEN, PART OR FULL time, every city and town Vancouver Island, representing the largest exclusive Health and Accident concern in world, the Mutual Benefit. F. S. Scobee, prov. mgr., 504 Lumbermen's Bldg., Vancouver, B.C.

14 WANTED—FEMALE HELP

AMATEUR ARTIST, WILLING TO learn. Write Kay's, 230 Main Street, Winnipeg, Canada.

GIRL TO HELP HOUSEWORK, 1 TO 5, $12.50 month. Box 1406, Colonist.

IMMEDIATELY — GIRL, 20-30, GOOD cook, light housework, sleep out, $25. References. Box 1383, Colonist.

TRAINED NURSE FOR SMALL NURSing home. Must be good reliable worker and willing to co-operate. Permanent position. References. Box 1244, Colonist.

WANTED—YOUNG LADY, GENERAL office help. Must have pleasing personality, appearance. State age, experience, education in own handwriting. Box 1388, Colonist.

WANTED — MARCELLER AT LEAST five years' experience, steady position. La France Beauty Salon, 727 Yates.

WANTED AT ONCE — EXPERIENCED general, sleep in, $30. E 2443, after 10 a.m.

WANTED — EXPERIENCED GIRL TO help with housework and cooking. State wages and age. Box 1242, Colonist.

WANTED — GIRL TO ASSIST WITH housework, mornings. Fairfield. E 9817.

15 TEACHERS WANTED

TWO MALE TEACHERS FOR ELEMENTary school. Must be able to lead in sports. Applications to be in not later than July 14. No canvassing. S. A. Pomeroy, secretary, Esquimalt Board of School Trustees, Lampson Street School, Esquimalt, B.C.

17 SITUATIONS WANTED—MALE

A. J. GREGG — HOUSE WINDOWS cleaned, outside, 6c each. G 5023.

BOOKKEEPER, MIDDLE-AGED, DEpendable, experienced all office work, best bank and business references, wishes position whole or part time. Box 1217, Colonist.

EXPERIENCED PRIVATE CHAUFFEURvalet, competent gardener, married; local references; anywhere. G 3152.

EXPERIENCED GROCER SEEKS SITUAtion anywhere on Vancouver Island. Box 1206, Colonist.

EXPERIENCED JANITOR, YOUNG, VERsatile, wishes similar post; able painter, paperhanger, etc. Dunne, E 8102.

MAN WITH HEAVY TEAM OF HORSES wants work. Consider anything, anywhere. G 6230. Box 1419, Colonist.

YOUNG OFFICE MAN DESIRES WORK. References. Box 1185, Colonist.

17A PAINTERS AND DECORATORS

EXPERT PAINTING, PAPERHANGING, etc. Estimates. Temple, Cadboro Bay. E 0893. E 5113.

EXPERT PAINTING, PAPERHANGING. Estimates. Temple, E 0893, E 5113.

ROOMS PAPERED. Reasonable. Painting, kalsomining. Guaranteed. G 1869.

17C CARPENTERS AND CONTRACTORS

ALTERATIONS, HOUSE-RAISING, CONcrete work, repairs. O'Regan. G 7682. G 2258.

ANYTHING IN BUILDING OR REPAIRS. Roofing a specialty. T. Thirkell. E 4625.

CARPENTER, ALTERATIONS, KALSOMining, painting. Low prices. Beechey. E 4270.

CARPENTER, CABINET WORK AND ALterations. Repairs. Fencing. G 3803.

17E GARDENERS

EXPERT GARDENING, ALL BRANCHES, day or contract. G 6074.

GARDENS CONSTRUCTED, RENOVATED with care; also attend during absence. E 7530, between 9 and 6.

LAWN WORK, SCYTHING, DIGGING, odd jobs. Reasonable, day, hour. G 4460.

18 SITUATIONS WANTED—FEMALE

A RESPONSIBLE GIRL OF EIGHTEEN, devoted to and with some experience with children, seeks a post in or near Victoria. Resident or daily. Would assist with housework. Phone E 8840.

EXPERIENCED, RELIABLE GIRL wishes housework, references. Phone G 0038.

EXPERIENCED UNDER - GRADUATE nurse desires care of invalid. Box 1227, Colonist.

EXPERIENCED YOUNG LADY DESIRES position as stenographer, salesgirl or office work of any kind. E 5681.

EXPERIENCED WAITRESS WISHES position, aged twenty, references. Phone E 5372.

EXPERIENCED WOMAN WANTS HOUSEwork, 9 till 3, $1.00, car fare. E 0518. Reference.

EXPERIENCED WAITRESS OR HOTEL maid desires work. Box 1258, Colonist.

EXPERIENCED FLORIST WOMAN AND leather saleslady wants work. E 6957.

GIRL REQUIRES POSITION OF ANY kind, experienced in office work and all types of calculating machines. Box 1417, Colonist.

MIDDLE - AGED HOUSEKEEPER REquires position, good plain cook. Box 1252, Colonist.

OUT-OF-TOWN SCHOOL TEACHER, ATtending Summer School, will coach children, or be companion-help, in exchange for room and board, from July 5 to August 6. Hours at Summer School are 9 to 2 daily, except Saturdays. Telephone G 5264 or write Box 1435, Colonist.

RELIABLE COUPLE WOULD CARETAKE, city or country. Good references. Box 1387, Colonist. E 4321.

RELIABLE PERSON WOULD LIKE daily housework, etc. G 1522.

WORK BY HOUR OR DAY, CLEAN, reliable woman, hotel, kitchen or housework. Phone E 0520.

WANTED POSITION AS HOUSEKEEPer to gentleman, by young intelligent woman. Box M.L.H., Colonist.

20 NURSING AND CONVALESCENT HOME

STRATHSPEY NURSING HOME, 430 Dallas Road. E 2767. Convalescent and chronic patients. Home for the aged.

21 PERSONAL

AVOID THE UNCERTAINTY—SEE THE tested proof before having your next permanent. Bert Waude Hairdressing. Phone E 4023. 709 Fort Street.

A READING BY MME. MOBIUS, NOTED palmist, phrenologist and psychic is unsurpassed for accuracy. Fee moderate. Balmoral Hotel, 1109 Douglas St.

A FISH BUSINESS WITH A REPUTAtion. Prompt delivery. Askey's Fish Market, 624 Yates Street. Phone G 7101.

ATTENTION! BALLROOM DANCING, six-lesson course, private, guaranteed. Mr. and Mrs. George Rosaly. E 4854.

CHRISTIAN FAMILY, LIVING NEAR beach, would care for small girl reasonably. E 1667.

CHARCOAL BURNERS — FINE STAND of young alder, close to highway. Apply 608 Sayward Bldg.

DAFFODIL DAIRY, GENUINE JERSEY milk, early a.m. delivery. E 4271, G 3440.

EXPERT UPHOLSTERING, FURNITURE polishing, repairing. Prices reasonable. 859 Johnson. E 3925.

ENGLISH MILADY HAND LAUNDRY—Shirts 10c up, collars 3c up. Gents' mending. Courtney at Douglas. E 8193.

ECZEMA, ITCH, PSORIASIS, LEG ULcers. Try Gee Lee's Chinese Remedy, 636 Cormorant. Depart. and Drug Stores.

GENUINE JERSEY MILK, EARLY A.M. delivery. Phone G 5048.

HOSPITAL BEDS AND CHAIRS FOR rent. G 7642. Hoods recovered, 8 colors.

JUST ARRIVED, NEW CROP MAPLE sugar and syrup. Lilley's Confectionery, 1409 Douglas Street. Phone E 5511.

MEN'S SUITS DRY CLEANED AND PRESSED. CITY DYE WORKS, 844 FORT STREET. PHONE G 1631.

McLEAN'S BAKERY. TWO STORES. 1204 Douglas St. and 1052 Pandora Ave.

PASSENGER FOR CALIFORNIA WANTED to share expenses, leaving near future. Box 1408, Colonist.

REDECORATE UNDER GOV'T HOME Improvement Plan. Full particulars at Harte-Andrews Paints Ltd. 711 View. G 4713.

GARLIC PEARLES
SOLUBLE CAPSULES, pure essential oil of fresh garlic. No disagreeable odor or aftertaste. A powerful internal disinfectant, they influence entire digestive system. For Arthritis, Prostate Gland, Catarrh and other obstinate disorders. $3 per 100 (enough for five weeks). At city drug stores or from R. Adam, P.O. Box 274, Vancouver, B.C.

SOUND TRUCK FOR RENT — FOR street advertising, political rallys, picnics, etc. Rates reasonable. H. D. Mainwaring & Co. 722 Fort Street. G 7821.

SPECIALIZING IN THE TREATMENT OF nervous disorders and chronic ailments. Electrotherapy Institute, 216-8 Pemberton Bldg. Phone G 3843.

SOCIETY DE HYGENIQUE (TRADE name). Ladies requiring feminine hygiene information, phone Mrs. Kinney, E 2836.

WORRIED? WRITE "MARTHA," P.O. Box 992, Victoria, B.C. Commonsense advice, personal and confidential. Prompt reply, plain envelope. Enclose $1.00.

WATER PRESSURE RESTORED, ranges connected, oil burner service. Watkins, E 2738.

25c—YOUR CHILDREN GIVEN SUPERvision at the beach, trained nurse. Phone E 1069, mid-day.

100% JERSEY MILK, DELIVERED FOR breakfast. Riverside Dairy. G 2822.

WEDDING INVITATIONS
and
PERSONAL STATIONERY
Require Close Attention to Detail
WE SPECIALIZE
This Class of Work and Are Confident
You Will Be Pleased With Our Efforts
THE COLONIST
1211 Broad Street Phone G 5241
Printing — Lithographing
Bookbinding — Engraving

DOUBLE SERVICE IN WANT ADS

You can telephone your answers as well as your classified advertisements to The Colonist. Readers are often interested in Want Advertisements that do not carry the names or addresses of advertisers, but a Colonist box number. For the accommodation of those readers who find it inconvenient to write an answer and to serve the advertiser better

We Will Take Replies to Box Numbers Over the Telephone

The Colonist service is available from 8 a.m. to 10 p.m., excepting Sundays. Phone Empire 4114.

21A HAIRDRESSERS AND BEAUTY SPECIALISTS

A PARK AVENUE PERMANENT IS vaporized. No machine, no acid. Your hair will look beautifully groomed. La France Beauty Salon. G 7442.

A LASTING PERMANENT—IN OTHER words a Firth Brothers' permanent, skillfully done. Popular price. 625 Fort Street. E 2544.

A SPECIAL RATE IN PERM. WAVING, guarant'd Bobette Beauty Salon. G 6852.

HAVE A FACIAL WITH THE RUSSIAN Duchess at the La France Beauty Salon. G 7442.

HOLLYWOOD BEAUTY SHOP, 617 FORT. Clean-up facial given with all work.

HILDA BEAUTY SHOP, CORNER WINDsor and Newport. E 0722.

LADIES — IF YOUR HAIR IS DRY, brittle, split or fuzzy, our herb treatments will give you that beautiful head of hair you desire. La France Beauty Salon, 727 Yates St. G 7443.

THE HOLLYWOOD Beauty Shop, 617 Fort. Expert service, special prices. E 0432.

UNWANTED HAIR PERMANENTLY REmoved. La France Beauty Salon. G 7443.

VICTORIA BEAUTY PARLORS. CALL E 8615 for a good permanent. All experienced operators. 1218 Broad Street.

A LOW-PRICED PERMANENT
WE ARE NOW IN A POSITION TO offer women of Victoria a permanent you have always wanted and which you can afford. Visit us at your earliest convenience. You will be astounded by our new low prices.
THE BEAUTY SALON
1306 Douglas St. (Woolworth Bldg.) E 2641

APPEARANCE . . .
can be immeasurably added to by hair kept soft, bright and lustrous, through regular visits to MAISON TYRRELL, the Hairdressing Specialists in David Spencer's.

HERE IS GOOD NEWS!
Victoria Ladies. Visit the new LOW-PRICE DEPARTMENT we have just opened. We know many of you would have liked to have a permanent long ago, but you have been unable to afford a high-priced wave.
Phone Now About Our Low Prices
AVALON ANNEX
E 0622 1104 Douglas St.

23 EDUCATIONAL

BUSINESS, RADIO AND PREPARATORY courses of study. Day and evening classes. Sprott-Shaw School. E 7184.

COACHING FRENCH AND GERMAN. Moderate. Mrs. K. W. Bladen. Phone.

WANTED — EVERY MATRICULATION student to use Shurpass Notes, prepared by qualified teachers. Make sure of passing. Shurpass Matric System, Dick Building, Broadway, Vancouver, B.C.

24 MUSIC

24A PIANO

BE Popular. Shefte Rapid Piano Course, 12 lessons. K. Buckman, Box 9678, Colonist.

25 DANCING

BALLROOM AND TAP: PRIVATE. MR. and Mrs. Geo. Rosaly. E 4854.

LEARN TO DANCE! FLORENCE CLOUGH Dance Academy, 830 St. Charles. E 2776.

29 LOST AND FOUND

FOUND—CARRIER PIGEON, B.C. 27-2. Owner or anyone knowing same write March, Lake Cowichan, V.I.

FOUND — WHITE AND BROWN TERrier. Phone E 2228.

LOST—JUNE 27, NO. 120 BROWNIE box-style camera in grounds of Empress Hotel. Finder please apply Mrs. Mathews, Stoney Hill Farm, Mount Tolmie P.O.

LOST—GENTLEMAN'S GREY TWEED sports coat in Victoria or near Bradley-Dyne Road, Saanich. G 4689. Reward.

LOST, SUNDAY, BY BOY, PURSE CONtaining about $16 on Gonzales car or city. Phone E 5250. Reward.

LOST, JULY 1, MT. DOUGLAS PARK, white gold wrist watch, reward. Phone G 5862.

LOST — GREY SQUIRREL NECKPIECE, on beach, Foul Bay, or on No. 8 car, Thursday. G 6523.

LOST — AT THETIS LAKE, SILVER wrist watch, with leather strap. Box 1398, Colonist.

LOST—WALLET IN OR NEAR CAPITOL Theatre, Wednesday night. Finder please phone G 2591. Reward.

LOST—WALLET CONTAINING SUM OF money, on Cordova Bay bus or beach. Valued as keepsake. Reward. Phone E 5083.

LOST—FENDER SKIRT FOR CHRYSLER. Phone G 5312.

LOST—COKE ORDER BOOK. IF FOUND, please phone E 9048. Reward.

TAKEN FROM PARLIAMENT BUILDING grounds, Friday night, gent's Westfield bicycle (197344). Reward. Phone Clarke, G 2216.

TAKEN—GORGE PARK, MONDAY, BOY'S C.C.M. bicycle. Reward. Phone E 5276.

WILL PERSON WHO TOOK PARCEL by mistake, containing lady's new skirt, smock and worn slip, please phone G 4597.

$10 REWARD FOR RETURNING SABLE neckpiece lost on Monday. Phone G 1494.

31 MONEY TO LOAN

A MORTGAGE LOAN CAN BE ARranged by us in any amount, repayments to suit. Building loans a specialty. Low interest. Quick decisions. Moderate charges. P. R. Brown & Sons, Ltd. 1112 Broad Street. Phone G 7171.

ANY REQUEST FOR A MORTGAGE APpreciated. See H. C. Holmes, Pemberton & Son, Ltd., 625 Fort Street. G 8124.

AUTOMOBILE CONTRACTS FINANCED. Contracts refinanced. Pacific Sales Co., 1239 Broad St.

FOR LOANS UNDER DOMINION HOUSing Act see Alfred Carmichael & Co., Ltd. 1216 Broad Street. Phone G 7341.

MONEY TO LOAN—DOMINION HOUSing or ordinary loans. Halsterman, Forman & Co. E 4181.

33 BUSINESS DIRECTORY

EMBOSSED STATIONERY

PRIVATE STATIONERY EMBOSSED IN any design or color. The Colonist Commercial Printing Dept. Garden 5241.

FLOOR SURFACING

V. I. HARDWOOD FLOOR CO., 707 Johnson. Free estimates. G 7314.

INSURANCE

FIRE, AUTO INSURANCE — SEE LEE, Fraser & Co., Ltd., 1222 Broad Street.

LAWN MOWERS

A. J. WORTH, 630 JOHNSON ST. E 7051. Try our new lawn mower grinder, an easy-running job assured, sharpened, adjusted, collected and delivered, $1.

33 BUSINESS DIRECTORY (Continued)

AT PEDEN BROS., LTD., 1410 DOUGLAS Street, phone G 5911. Lawn mowers sharpened, $1.00. Free delivery both ways.

AT ELVES BROS. LAWN MOWER Shop. Guaranteed keen cutting edge on mower, $1. Free del'y. 1423 Broad. E 0862.

LITHOGRAPHING

LITHOGRAPHING — LITHOGRAPHING, engraving and embossing. Nothing too large and nothing too small. Your stationery is your advance agent. The Colonist Printing & Publishing Co., Ltd.

PUBLIC STENOGRAPHER

ETHEL SEYMOUR, 207 CAMPBELL Building, Douglas Street. Phone Garden 2535. Authors' manuscripts, law and general. Strictly confidential.

WINDOW GLASS

WINDOW GLASS REPLACED AT shortest notice. Auto glass replaced while you wait. Mellor Bros., Ltd., 819 Broughton Street. Phone G 5021.

WOOD AND COAL

A BIG SUMMER SALE, 1,000 CORDS AT rock-bottom price. Dryland wood, best quality; cheaper than salt water wood prices. Heavy slab and block mixed, guaranteed A 1 fir wood, never in salt water, all good stove lengths, regular $3.75, now $2.75 cord, two cords $5.00; inside block, $4.00 cord, three cords $11.50; dry cordwood, $6.00; dry kindling, $4.00 cord; fir sawdust, $3.00 unit. Old John Wood Co. Agents for YOUBOU TIMBER COMPANY. 2514 Douglas Street. Phone E 2743.

ALL BARGAINS—SPLIT WOOD, READY for cook range; saves trouble and time. Also heavy bark slabwood mixed with inside blocks, best quality in town, from Duncan tie mills, never in water; ready to burn, no cedar, hemlock or short lengths; goes twice as far as millwood; cheaper than salt water wood. 12-in. specially for furnace, fireplace and cook range, guaranteed: reg. $4 cd., now $3.85 cd., in 3 cd. lots $8.50; 1½ cds. $4.50, 1 cd. $3.25. Sole agent, Hillcrest and Mayo Bros. G 3015.

ANOTHER BIG SALE — DRY INSIDE blocks, mixed with heavy bark slab wood, from Up-Island, an ideal all-round wood, $3.25 cord, 3 full cords $9.50. Never in water. Every piece bone dry—12-in. Malahat slabs, first-class wood for kindling or range, $5.50 cord, 1½ cords for $8.00. Prompt, reliable service. Ronald R. Hopkins Coal & Wood Co. E 7916.

A BIG SALE DRY INSIDE BLOCKS and bark slab from Malahat tie mill, 12-inch, never in water, all fir, regular price $4.25 cord, now one cord, $3.75; two cords, $6.25; four cords, $13. Also bone dry kindling, regular $5, now half cord, $2.25, one cord, $4. National Fuel Co. G 5315.

A BIG 2-WEEK SALE—200 CDS. KILNdried, 12-in., for kitchen and kindling; quick, hot fire, reg. $5, now $4 cd., 2 cds. $7.75. Up-Island 12-in. slabs and blocks $3.25 cd., 2 cds. $6.25. O.K. Fuel Co., G 2453.

A BARGAIN — DRY BLOCKS, MIXED heavy bark slab, from Sooke. Guaranteed Douglas fir and never in water, ready to burn, one cord, $3.75, two cords, $5.40. Agents Kapoor Lumber Co. E 9111.

A SPECIAL PRICE—SOOKE DRY FIR blocks, mixed with bark slab, 12-in., guaranteed never in water, beats cordwood, regular $4, now only $2.50 cd.; bone-dry, $2.50. Sooke Dry Wood Co. E 6935.

ALL FIRST-CLASS CORDWOOD — 150 cords, $2.75 cord, in the bush. 1609 Gladstone Avenue.

ALL FIR MILLWOOD, 2 CORDS FOR $5. Heavy slabs, 2 cords $6. Inside, 2 cds. $7.50. Colwood Wood Co. G 4044.

A LARGE CORD SMALL FIR MILLwood, $2. Dent's, E 7959.

A FAMOUS FUEL SPECIAL
For Fifteen Days Only
BONE-DRY MILLWOOD (all fir), $2.70. Semi-dry Malahat millwood (all fir), $2.85. 5% off on all orders 4 cords and over. Night and day. E 2924.

BEST MALAHAT SLABWOOD AND DRY inside blocks, all fir and never in water, $3.00 large cord, three for $8.50. Dent's, E 7959.

BEST MALAHAT HEAD RIG SAWDUST, $2.25 per unit. J. E. Painter & Sons, 617 Cormorant Street. G 3541.

BONE-DRY MALAHAT 4-FT. SLABS, $2.75 cord. Reliable Fuel Co., E 2821.

CAMERON'S SELECTED FIR MILLwood, 2 cords $5; blocks, $4; bark slabs, $3.50; dry kindling, $4; sawdust, 2 units $5.50. Phone E 4135. "A full cord and a block."

MALAHAT Douglas Fir—Dryland Fuel Co. First-class wood, all fir, guaranteed full measure, quick service. Special price for one week, $3.75 cd. Phone E 4722.

NO. 1 Fir Millwood, $2.50 cd., in 3-cd. lots. Screened fir sawdust, $2.75 unit in 2-unit lots. Manning-Shaw Fuels. E 0634.

PRIVATELY OWNED 3½ CORDS 2ND fir cordwood. Seasoned 14 months. You collect for $9. 811 Caledonia. E 0557.

SHAWNIGAN MILL REOPENED—WE ARE sole agents for Shawnigan slabwood, Shawnigan Douglas fir, 2 cds. $5.50, heavy slabs, 1 cd. $3.50, inside blocks, 1 cd. $4.50; bone-dry slabwood, $3.75 cd. Selkirk millwood, 2 cds. $4.50. Shawnigan Douglas Fir Wood Co. E 3914.

$3.25 CORD, IN QUANTITY LOTS, inside and bark slabs mixed, never in water. Economy Fuel Company, 609 Yates Street. G 4545.

$3.75—UP-ISLAND SLAB, 12-in. RODgers Wood Co., Alpha St. G 2214.

1 CD., $2.50, 2 CDS. $4.50, SLABWOOD. Inside blocks, $4. Heavy slab, $3.50. Bone-dry slab, $3.75. Karma, Selkirk Lumber Co. agent. Phone G 5334.

34 PROFESSIONAL DIRECTORY

MASSAGE

MRS. H. LORBEER, SWEDISH MASsage, steam bath. 1053 View St. G 1752.

MRS. BARKER, MASSEUSE, VAPOR baths, chiropodist. 225 Howe. G 1661.

OSTEOPATHIC PHYSICIANS

DR. VERNON S. TAYLOR, REGIStered and licensed. 406-7-8 Belmont Building. Phone Empire 7823.

PATENT ATTORNEYS

FETHERSTONHAUGH & CO.
Patents and Trade Marks
Offices Throughout Canada and U.S.
789 W. Pender, Vancouver. Phone Sey. 2798

ERNEST E. CARVER, F.P.I.C.
Registered Canada and U.S.
Patents and Trade Marks in All Countries
789 W. Pender, Vancouver. Phone Sey. 1252

SWEDISH MASSEUR

COLONIC IRRIGATIONS, MASSAGE, P.O. Mayo Bros., 506 Campbell Bldg. E 2721.

37 MISCELLANEOUS

SAWS, ALL KINDS, FILED, SET, gummed, etc. Phone W. Emery, 1567 Gladstone Avenue.

DO NOT TREAT
Your Printing as Just Another Expense
Every Piece of Printed Matter That Leaves Your Office Carries a Message
Emphasize That Message by the Use of Quality Printing
THE COLONIST
1211 Broad Street Phone G 5241
Printing — Lithographing
Bookbinding — Engraving

40 FOR SALE—MISCELLANEOUS

40A BUILDING MATERIALS

A SPECIAL LOT OF GOOD USED doors, flooring, J and G common, 2x4, 2x6, 2x8, 2x10, 8x8, and mirrors, mantels, fine oak stairs, shower bath, at corner of Rockland and Moss.

CANADIAN Western Woodworkers. Sashes, doors and general millwork. G 4012.

SIDNEY SPEEDY SERVICE
LET US TAKE CARE OF YOUR BUILDing requirements. Lumber, lath, shingles, mouldings, sash and doors, building and roofing papers, wallboards, veneer and Gyproc always in stock. Try us for prompt, dependable service.
SIDNEY LUMBER
G 2515 2116 Government St.

THE MOORE-WHITTINGTON LUMBER COMPANY LIMITED
Established 1892
LARGE STOCKS—RIGHT PRICES
Lumber, Millwork, Gyproc, Masonite, Shingles, etc.

40B CLOTHING, FURS, SHOES, ETC.

FOR SALE—PRACTICALLY NEW LADY'S navy blue suit, $6, and coat, $10. Size 18. 2827 Cedar Hill Road.

40 FOR SALE—MISCELLANEOUS (Continued)

40D FURNITURE

FUMED OAK EXTENSION DINING table, six chairs, movable leather seats, real good condition. E 1224, Sunday, or evenings.

HIGHEST PRICES PAID FOR NEW AND used furniture—Hub Furniture. G 6425.

CHESTERFIELD SETS FOR SALE
LARGE SELECTION—ALL BRAND NEW—A chance to save real money. Displayed in the new Heaney Warehouse (opposite the Courthouse). (Easy terms.) G 1165.

OAK DINING SUITE, $37.50. CHINA cabinets, $12.50 and $20.00. Logie Furniture Mart. E 6261.

SIX-PIECE KITCHEN SET, $17.00; GOOD wardrobe trunks, $17.50 and $19.50. Holland Bros., E 0913, 732 Fort Street.

SOLID MAHOGANY NEST OF TABLES, $16. Century Arts Shop, 744 Fort.

BIGGEST BUYERS FOR SPOT CASH
Of "BETTER CLASS" Used Furniture
With BETTER PRICES Phone G 4434
WILLOWS, PLOWMAN CO., 735 Johnson St.
Next MacFarlane's Drug Store

40E MUSICAL INSTRUMENTS

B-FLAT CLARINET, BOEHM SYSTEM, low pitch, with case. Hardly used. Box 1394, Colonist.

CONN LONG MODEL CORNET AND case, $80; banjo, $5. Hickling, 709 Johnson.

FOR SALE PORTABLE ORTHOPHONIC gramophone and records, cheap. E 6247.

WEBBER PIANO, GOOD CONDITION, cheap. Stacey, Snowdrop Avenue, Marigold.

120 BASS PIANO ACCORDION, IN PERfect condition, $75. Box 1275, Colonist.

40F RADIO

COMPLETE CHECK OF YOUR RADIO, $1.50. P. E. George. E 4421.

PUBLIC ADDRESS SYSTEMS FOR SALE or rent, fully licensed. H. D. Mainwaring & Co., 722 Fort St. Phone G 7621.

RADIO PARTS, TUBES, BATTERIES, speakers. Everything at lowest prices. P. P. Walker, 708 Cormorant Street. E 9521.

RADIOS FOR HIRE, WEEK OR MONTH. Aaronson's, 1226 Government. G 4722.

USED ELECTRIC RADIOS FROM $14.50. Easy terms. MacDonald Elec. E 1171.

VICTOR RADIO GRAMOPHONE, PERfect condition, ten-tube, with records, $60. Cost $365. Phone E 9412, 10 to 4.

WILL SACRIFICE NAVIGATOR MODEL, all-wave, world-wide range, 7-tube De Forest Crosley cabinet radio, 1935 series, in A 1 condition. Price, $60, less than half original cost. Box 1223, Colonist.

40H NURSERY STOCK, PLANTS, ETC.

A GARDENER'S WANT—CHICKEN AND peat moss fertiliser, 75c sack, delivered. Phone G 7995.

FOR SALE—ABOUT 500 PLUMOSA FERN plants, one year old. Montague Greenhouses, Shelbourne Street.

40K BICYCLES AND MOTORCYCLES

A NEW BICYCLE FOR PASSING. NO gift will give greater joy or satisfaction. Terms may be arranged. Robinson's, 1220 Broad Street, opposite Colonist.

BICYCLES, $12.50 TO $18.75, ALL SIZES. Victory Cycle Works, 1238 Gov't.

LADY'S C.C.M. BICYCLE, LIKE NEW. 920 Southgate. E 7085.

PARAGON BALLOON TIRED BICYCLES have just arrived. These sturdy machines, equipped with internal expanding hub brakes, give greatest safety to the rider. Drop in and see them now. Most reasonable terms arranged. Harris Bicycle Store, 726 Fort.

1930 INDIAN FOUR, EXCEPTIONALLY fine condition. New windshield, leg shields, crash guards, speedometer, tank seat. Year's insurance, $325, terms. 440 Dupplin. G 2257.

1931 HARLEY - DAVIDSON MOTORcycle, "45," $225. 1932 Indian "74," $350. Cecil Eve Motors, Ltd., Yates at Quadra Street.

40L STOVES AND RANGES

A USED "QUICK MEAL" RANGE WITH waterfront, in good condition, for quick sale, only $24.50. Coast Hardware, 1418 Douglas St.

ALWAYS GOOD BARGAINS IN USED kitchen ranges, on display at McDowell & Mann, 1000 Douglas St. E 4136.

COMBINATION OIL AND GAS RANGE, almost new. 1218 Richardson St.

DOUBLE-OVEN MONARCH RANGE, brass coil, $110. A 1 shape. B.C. Hardware, 718 Fort.

FOR GOOD, NEW AND USED RANGES, boilers, furnaces and all good repairs. Southall, 801 Fort St. G 2961.

FOR SALE ALL-ENAMEL BURBANK range, as new. 2567 Estevan Avenue, evenings.

SIX-HOLE McCLARY RANGE, ENAMEL back, steel top, waterfront, $37.50. Carter's Stove Store, 822 Fort St. E 2311.

THE MOST COMPLETE LINE OF USED ranges and heaters. Hub Furniture Company, 712 Johnson. G 6425.

40X MISCELLANEOUS

ALL SCREENED TOP SOIL, GUARANteed no weeds, $4.50 double load. Weathered rock. Old manure. G 4210.

ALL-SCREENED SOIL, ROCK, MANURE, clay, cinders, dble load $3, del. G 5564.

BARGAIN — TREADLE SEWING MAchine, used Singer, $25. Enroll now for classes in home furnishing. Singer Sewing Machine Co., 726 Yates.

BARGAINS — LOVELY SILK TABLE cloth. Rogers' 1847 knives, forks, spoons. Crown Derby tea set. Reasonable. Box 1262, Colonist.

BABY BUGGY, LIKE NEW, $12.50. G 2778.

BABY BUGGY, A 1 CONDITION. PHONE E 3423.

EASY ELECTRIC WASHER, $49. TAYlor & Co., 726½ Fort.

FOUR EXCEPTIONAL WASHER BARgains at the B.C. Electric Store. See these for a real buy! Easy terms arranged on your regular B.C. Electric account. Used Eden washer, in beautiful condition, $17.50, used Beatty No. 1, only $15, fine Thor, $22.50. Easy Vacuum-Cup Model, an exceptional buy, $40, used Thor, in beautiful condition and good for years of service, $37.50, also one electric wringer, for your home laundry, $7.50. Phone Washer Department, Garden 7121. B.C. Electric, Douglas Street.

FOR SALE—SUITCASES, 28 INS., $1.50; 8-power prismatic glasses, $17.50, field glasses, $4.75. Rolls Razors, $3.75; pocket cameras, $1.25; men's wrist watches, $4.75; flashlight batteries, 5c, radio tubes, 25c, Thermos bottles, 28c; metal lunch kits, 60c; Dunlop outer tires, $1.25; new inner tubes, 80c, boy's bicycle, $13.50. Waltham and Elgin watches, $1.75; latest style spectacles to suit any sight, $2.75. Aaronson's Wholesale & Retail, 1328 Gov't St., cor. Johnson.

FOR SALE A BUNGALOW TENT, 10 X 10, heavy brown duck, in perfect condition. Phone E 5645.

FOR SALE BABY PRAM, ALMOST new. E 6549.

FOR SALE CHEAP, ONE TENT, 12 x 14 x 3. G 4919.

JAMESON'S LEMONADE CRYSTALS AND effervescing Persian sherbet in 5-ounce and 10-ounce cans. Five ounces crystals make half-gallon delicious lemonade, no sugar to add. Grocers sell them.

JAM STRAWBERRIES, PICK THEM yourself, 6c lb. Symons, Burbridge Road.

LARGE SIZE ENGLISH PRAM, JUST like new. Phone G 3468.

NEW AND USED PIPE AND FITTINGS. Capital Iron & Metals, Ltd., 1832 Store St., Victoria. G 2434.

NOW IS THE TIME TO SEE ABOUT your awnings. See our samples. F. Jeune & Bro., Ltd. 570 Johnson St. G 4632.

SUNNING DALE RASPBERRIES AT wholesale. Orders booked now by crate lots. E 6884.

SPECIAL RED GREENHOUSE HOSE, ½-inch. Hickman Tye Hardware Co., Ltd. G 6127.

THREE EXCEPTIONAL WASHER BARgains at the B.C. Electric Store. See these for a real buy! Easy terms arranged on your regular B.C. Electric account. Used Eden washer, in beautiful condition, $17.50, fine Thor, $32.50, used Thor, in beautiful condition and good for years of service, $27.50, also one electric wringer, for your home laundry, $7.50. Phone Washer Department, Garden 7121. B.C. Electric, Douglas Street.

TWO-WHEEL TRAILER, FIFTEEN DOLlars. Garden 4217.

40 FOR SALE—MISCELLANEOUS (Continued)

UMBRELLA TENT, 7 x 9, ALMOST NEW floor. Seen evenings. 2314 Wascana Street.

FIRST IMPRESSIONS
Are Conveyed by the Style and Quality of Your Letterhead
Modern and Attractive Lettering in This All-Important Detail Is as Essential as Good Dressing in a Personal Interview
We Take Pride in Our Work
THE COLONIST
1211 Broad Street Phone G 5241
Printing — Lithographing
Bookbinding — Engraving

41 WANTED—MISCELLANEOUS

A REPUTATION FOR PAYING HIGHest prices for rags, bottles, tools, stoves, furniture, or anything you wish to dispose of. We call anywhere any time. G 4782.

BOOKS WANTED for cash; all kinds, any quantity. Hunters, 1218 Government.

CASH FOR OLD SILVER, FURNITURE, china. 1214 Government Street, next to Diggon's. E 0642.

CASH, OLD GOLD, ANTIQUE JEWELRY, plate, etc. Highest prices. Joseph Rose Ltd. 1013 Government Street.

WANTED BY PRIVATE PARTY—OLD English silver teapot, tankard, salver. Box 1379, Colonist.

WANTED—HIGH STEP LADDER, EXtension ladder. E 7368. Box 1229, Colonist.

WANTED—A WALL TENT, 10 x 12, OR larger. E 1719.

WANTED TO PURCHASE — SHOTGUNS and rifles. Phone E 1436.

WANTED — GOOD USED FURNITURE. Logie's, Fort St. E 6261.

41A SWAPS

WILL EXCHANGE TABLE GRAND piano for car, or sell $120. Box 1354, Colonist.

WILL TRADE LIGHT CAR, VALUE $500, and balance, cash, for small house. Box 777, Colonist.

42 POULTRY AND LIVESTOCK

42A POULTRY AND SUPPLIES

PULLETS OR COCKERELS. THE Hatchery, Swan Street. E 0061.

100 LEGHORN HENS, LAYING, 80c each; 123 Pelham Road.

42B HORSES

FOR SALE—10 HEAVY HORSES, MARES and geldings. Also two saddle horses. R. Robertson, Colwood Race Track.

GIVE YOUR HORSE A VACATION—I will pasture your horse for two months for his use cutting hay a few days. Phone E 5012.

WELL-BRED YOUNG SADDLE MARE, fine jumper, and sound. Payne, McTavish Road, Sidney.

42C CATTLE

COW FOR SALE. GOOD CONDITION for beef. Glynn Road, second house off Wilkinson.

42F DOGS

AT STUD—PEKINGESE, REG. LING TI of Willotoun, Imp., and Wei Rajah of Kiang Si. Puppies for sale. Widbrook Kennels, Island Highway. Belmont 81.

BOSTON PUPPIES FOR SALE. DOGS boarded. Phone G 3252.

CAIRN TERRIER PUPPIES, REDS, wheatens, greys, $15 up, spayed bitch. Want country home for elderly stud dog, good guard. Conwood Kennels, Carey Rd., Victoria.

DOGS BOARDED BY ANIMAL LOVERS. Individual care and attention. E 2033.

EXTRA FINE SPRINGER SPANIELS, black, brown, lemon and white, very reasonable. Pet Shop, 1412 Douglas. G 5721.

FOR SALE—SPAYED SCOTCH TERRIER, eight months, $7.50. 1216 Richardson.

FOR SALE—SCOTCH TERRIER PUPPY. Phone E 6801.

42X MISCELLANEOUS

FOR SALE — ONE BINDER, MASSEY-Harris, $35; four milking cows, $115. Apply C. Nelson, Stelly's Crossroad, Saanichton.

FOR SALE—FIFTEEN ACRES HAY AS standing in field, from 1½ to 3 tons per acre. Apply 608 Sayward Bldg.

FOR SALE—MOWING GRASS OFFER. A. Cosh, Happy Valley, Victoria, R.C.

47 ROOM AND BOARD

ACCOMMODATION FOR ONE OR TWO Summer school teachers, near High School. Phone E 8838.

A MOST COMFORTABLE BOARD-RESIdence, every convenience, transient or permanent. 840 Fairfield Road.

AT BEACHVIEW, GONZALES BAY — Sandy beach, good bathing, excellent meals. G 6478.

BOARD IN COUNTRY ON BUS LINE, sleeping porches. Strathern, R.R. 1.

BOARD AND ROOM, CLOSE TO HIGH School. 1414 Vining Street.

CHEAP ROOM AND BOARD FOR ONE, two or three gentlemen, close to Lemon & Gonnason's and Cameron's lumber mills. Call mornings or after 5 p.m., 735 Queens Avenue.

GOOD ROOM AND BOARD, THREE minutes walk High School. 1902 Cook. E 6634.

LARGE BED-SITTING-ROOM FOR TWO. Board or part if desired. Phone E [illegible].

NICELY FURNISHED ROOM, SPLENDID board, pleasant surroundings. Terms reasonable. Fairfield district. E 9482.

ROOM AND BOARD IN PRIVATE HOME with widow and son. Reasonable charge. 1534 You Street. E 8573.

SUMMER RESORT IN TOWN, HALF WAY between city and Oak Bay. With or without meals. Terms reasonable. "The Grove," 966 Bank St. E 5853. Mrs. Wheeler.

VERY COMFORTABLE HOME FOR TWO, moderate, garage. 1243 Richardson St.

422 MENZIES—LARGE FRONT ROOM. Board optional. E 4639.

1441 ELFORD, NEAR FORT, ROOM with board. G 3640.

161 CAMBRIDGE ST.—BOARD AND room with private family. G 7903.

48 ROOM AND BOARD WANTED

GENTLEMAN WILL PAY SATISFACTORily for board-residence in private home in quiet neighborhood; desires not just a boarding house, but privileges and freedom of a home; permanent if mutually agreeable. In replying, please give some particulars. Box 1238, Colonist.

ROOM WITH MEALS BY BUSINESSman near street car. Fairfield district preferred. Box 1415, Colonist.

WANTED PERMANENT ROOM-BOARD by young man. Public boarding house preferred. Give full details first letter. Box 1351, Colonist.

49 ROOMS TO RENT

HOUSEKEEPING ROOMS, HOT AND cold water, $8 to $10 month. G 5198. Oxford House, 749½ Fort.

49A FURNISHED

THE CECIL HOTEL
BRIGHT OUTSIDE ROOMS, REASONable rates. 1322 Blanshard.

FURNISHED ROOMS WITH USE OF kitchen, by the sea. 213 St. Charles Street.

THE HOTEL DOUGLAS
IS OFFERING EXTREMELY LOW RATES for transient and permanent guests. Inspection invited.

NOTICE TO SUMMER SCHOOL TEACHers—Three furnished bedrooms with use of house, garage. 1339 Stanley Ave.

OAK BAY ROOMS BY DAY OR WEEK near beach and car. No children. 1413 Newport.

ONE FURNISHED ROOM FOR RENT. Apply 2338 Rose Street.

TWO NEWLY FURNISHED ROOMS FOR visitors, in a quiet home close to sea, beach and park, ten minutes from Parliament Buildings, meals if desired. E 0954.

TEACHERS OR TOURISTS SELF-CONtained 2 rooms and kitchenette, well furnished, radio, reasonable. Rockland district. E 7898.

49 ROOMS TO RENT (Continued)

49B UNFURNISHED

CHARMING, LARGE ROOM IN SUITE; kitchen privileges, residential district. E 4640.

50 ROOMS WANTED

50A FURNISHED

WANTED — COMFORTABLE ROOM, bath and toilet, for widower, with use of double electric socket. Want room and bedding taken care of. Must be in downtown area. Box 1320, Colonist.

51 HOUSEKEEPING ROOMS TO RENT

CLIFTON House — Light-housekeeping or furnished rooms. 1319½ Broad. E 8024.

51A FURNISHED

ACCOMMODATION—TRANSIENTS AND tourists. Housekeeping privileges. Near park, sea and car. 75c a day. E 6440.

A FURNISHED 2 ROOMS, PHONE AND water, $19.00. 1251 Pandora. Phone E 3846.

AT 550 DALLAS ROAD—ONE OR TWO rooms and kitchen, furnished, beautiful view. Phone G 7680.

AT 603 BELLEVILLE, FACING HARBOR. Quiet, very central, single or double.

AT PARK—BRIGHT ROOM, K'ETTE; also single. 417 Vancouver. E 2465.

A COSY ROOM FOR LADY, GAS, spotlessly clean. E 8440.

BALTIMORE APTS., 1116 NORTH PARK. Single and doubles, gas range, consoleums, heat, light and water, $8 and $10. G 4994. Mrs. Page.

COSY HOUSEKEEPING ROOMS, NEAR park. 217 Phoenix Place. E 9654.

FURNISHED HOUSEKEEPING ROOMS, flats, cabins, $6 mo. up. 1026 Hillside.

CLEAN AND AIRY, WITH LIGHT, phone, gas; reasonable. 2531 Government St.

COSY FOUR AND TWO-ROOM SUITES, housekeeping rooms, bedrooms. RITZ HOTEL, 710 Fort Street. G 7156.

HOUSEKEEPING ROOMS, 733 VIEW—Single or suite; half block from Spencer's. G 5989.

HOUSEKEEPING SLEEPING ROOMS—Modern, $2.50, $3.00 a week. Yale Rooms, 711 Johnson Street. Phone G 0029.

HOUSEKEEPING ROOMS, HEAT, GAS, etc.; reasonable. 1145 Rockland.

SUNNY LIGHT HOUSEKEEPING ROOMS, near park, beach and street car. G 5405.

SUITES—Furn., Unfurn., $18; Rooms, $8. Readings, cards, hands—1157 Johnson.

TWO HOUSEKEEPING ROOMS, $2.50 week, single room, $2. 1120 Vancouver.

1025 YATES — LARGE, BRIGHT housekeeping rooms, gas, $2.50 week. G 4456.

51B UNFURNISHED

SUITE, THREE ROOMS, PRIVATE HOME, Oak Bay Junction. Phone E 8327.

TWO UNFURNISHED ROOMS, LIGHT, water, phone, $9 month. Phone G 2683. 1316 Grant Street.

53 FLATS AND APARTMENTS TO RENT

CATHAY APARTMENT HOTEL
Now Open to Receive Permanent or Transient Guests
ALL ready for occupancy. Twenty-seven suites, the majority completely furnished. Each suite comprises living-room, dressing-room, dinette, kitchen and tiled bath with shower. Electric range and refrigerator. Maid service provided. Free car parking.
Corner of Douglas and Courtney Streets
C. M. Forrest, Manager E 1623

ARGYLE COURT—CHOICE SUITE NOW available, three rooms, alcove, complete bathroom, oak floors, south view towards Straits, snow-capped Olympics, and overlooking nicest apartment grounds in Victoria. See caretaker, 418 Linden Ave.

AT WILLINGDON MODERN SUITE, Frigidaire, one bedroom, fully furnished. Weekly rates. Phone E 6642 or Heisterman, Forman, agents.

APARTMENTS, 2 AND 3 ROOMS, FROM $12.50 to $20, close to High School. Phone owner, 1251 Pandora. E 3848.

AT MOUNT EDWARDS, 1002 VANCOUver St., completely furnished suites; monthly or transient. E 4922 or G 4121.

ATTRACTIVE UNFURNISHED SUITE for the particular person wanting a nice home, private entrance. E 6840.

ATTRACTIVE, FULLY FURNISHED suite, private bath. Park Mansions. E 9072. Very comfortable.

ATTRACTIVE UNFURNISHED FOUR rooms and bathroom; on 6c bus line. $15. G 8718.

A COSY SUITE FOR ONE, PRIVATE bath, heat. 240 Linden.

APARTMENT, PARTLY FURNISHED, fireplace. E 6126. 115 Government St.

ALVIN — MODERN FURNISHED APTS., walking distance town. 1009 Johnson.

AT MONTROSE APT. HOTEL — FURnished suite, all modern conveniences.

A HOME FROM HOME — FURNISHED suites. Savoy Mansions. G 8622.

AT OLYMPIC, 1120 MAY — COSY two-room furnished suites, $15.00.

BRIGHT, UNFURNISHED, MODERN SIX-room lower apartment, oak and tile floors, furnace, fireplace, gas range. E 6818.

BON ACCORD APTS.—PERMANENT OR transient. Reasonable. G 0160.

COMFORTABLE, FOUR-ROOM UPPER flat, unfurnished, close in, adults. $32.50. Phone G 2810.

COMFORTABLE FURNISHED SUITE, three large rooms, near sea and park. 338 Michigan.

CLEAN SUITES AND ROOMS, LIGHT included. Scott Apts. G 0258.

FOUR-ROOM UNFURNISHED SUITE, all newly painted and papered, 3-piece bathroom, etc.—Right in town, 1210 Government Street. Rent, $30. E 2311.

FAIRFIELD APARTMENT HOTEL, NEW management. Central; housekeeping, $12.50 month up. G 0232. Opp. City Hall.

FURNISHED APARTMENT, 3 ROOMS, pantry, fireplace, etc., near park, sea, car, adults. G 4937.

FURNISHED, SUITABLE FOR ONE OR two, for July or longer. Phone E 5687 or E 8012.

FURNISHED SUITE FOR TWO SUMmer students. Garage, near High School. E 8201. Monday.

FURNISHED TWO-ROOM SUITE, NEAR town, $12 month, light, water, etc., included. Phone E 9413.

FOR RENT FURNISHED APARTMENT for three months, two bedrooms, Frigidaire, garage. E 2235.

GONZALES BAY — FURNISHED ROOMS or apartment. Close to beach and car. 1836 Crescent Road. G 0213.

MARINE CHALET, OAK BAY — FINE furnished kitchenette apartments, fully equipped with electric range and refrigeration. Near beach and car line. Apply The Royal Trust Company, 1202 Government Street. Phone E 4126 or E 9521.

MODERN FOUR-ROOMED FURNISHED suite, 1646 Oak Bay Avenue. E 8646.

BEVERLY HOTEL
Next Door to Everything in Town
724 Yates Street
NICELY FURNISHED ROOMS AND SUITES with bath. Light housekeeping if desired. First class. Rates low. Six-story building, fine elevator, large comfy lounge. Nice service.
Phone G 0278 Jas. A. Griffith, Prop.

ONE AND TWO-ROOM SUITES — ST. Helens Apartments. G 0038.

PARKVIEW—FOUR-ROOM SUITE, FURnished, unfurnished, $15 up. 828 Bay.

QUIET TWO-ROOM SUITE, EVERY convenience, private home, garage. 1727 Bank. No children.

ROSEDALE MANOR APTS.—MODERN, spacious 5-room unfurnished suite, 1812 Quadra, centrally located, opp. St. John's Church. Apply Apt. 1, or E 9621.

ROCKLAND COURT, next to Government House — Five-room unfurnished apt., glorious view, large garden. Also three-room furnished apt. G 5612 or E 8885.

STOBART APTS.—HEART OF BUSINESS and theatre district; housekeeping and sleeping; elevator; fireproof; day, week or month; reduced rates; transients. G 0048. 745 Yates.

THREE-ROOM FURNISHED SUITE IN stucco bungalow, all found, near High School. E 9761.

A Mart for Busy Readers—Property for Sale or Trade

TO OUT-OF-TOWN SUBSCRIBERS

Out-of-town subscribers who wish to answer advertisements in which only the telephone number of the advertiser is given, may mail their replies to The Colonist and The Colonist will communicate such replies to the advertiser.

53 FLATS AND APARTMENTS TO RENT (Continued)

TO RENT—FURNISHED APARTMENT, two beds, for one or two months, all found, $30. G 4610.

THREE-ROOM UNFURNISHED SUITE, 3-piece bathroom; duplex. 1042 Pandora Avenue. E 2211. Rent, $15.

TWO AND THREE-ROOM FURNISHED suites; reasonable rent. G 0220.

TWO-ROOM FURNISHED APARTMENT, 550 Simcoe.

UPLANDS LODGE, ON THE BEACH Drive waterfront. Four-roomed, fully modern unfurnished suite. Rent, $34, including heat and hot and cold water. Ker & Stephenson, Ltd., 1121 Government St. G 4127.

238 DOUGLAS—SUPERIOR FURNISHED apartment, electrically equipped, everything supplied.

5 ROOMS, OAK FLOORS THROUGHOUT; new and fully modern; unfurnished; garage. Phone E 5540.

4-ROOM UNFURNISHED SUITE, 1148 North Park Street. Apply 308 Union Bldg., or phone G 2922.

3-ROOMED SUITE, STEAM HEATED, hot water. 216½ Michigan St. E 6087.

707 BLANSHARD—Furn. Large 2-Room suite, ground floor; also single.

4-ROOM UNFURNISHED APARTMENT; bath and toilet separate. Phone E 2552.

923 McCLURE ST.—FURNISHED TWO-room suite. G 7991.

55 HOUSES TO RENT

HOUSE TO RENT, WITH FIXTURES 923 Johnson Street.

IMMEDIATE POSSESSION — CLEAN, roomy bungalow, partly furnished or unfurnished. Phone E 1595.

55A FURNISHED

NEAR PARK AND SEA, 9 rooms, 3 bedrooms ... $45.00
OAK BAY, 6 rooms, fully furnished ... $55.00
OAK BAY, 7 rooms, good garden ... $70.00
UPLANDS, 8 rooms ... $100.00

—Many Others—

PEMBERTON & SON, LTD.
625 Fort Street Phone G 8124

CORDOVA BAY—FURNISHED COTTAGE. Apply at Louis's, Walema Avenue, or phone E 8361.

FURNISHED SIX ROOMS AND BATHroom, basement, garage, furnace, laundry tubs, fireplace in living-room, etc; Fairfield; including water. $35 monthly. Immediate possession. Rosevear Company, 110 Union Bldg.

FURNISHED COUNTRY HOME IN COWichan district, hot and cold water, shower, 2 bedrooms, electric light, open fireplace; one month, $25, two months, $40. Particulars E 2980.

FURNISHED HOUSE, JULY-AUGUST. 5 rooms completely furnished, close Beacon Hill Park and sea. Phone E 6239. Rent, $50 month.

FOR RENT FOR FEW MONTHS, FROM August 1—Six-roomed furnished bungalow. Apply 238 Moss St. Phone E 9367.

FURNISHED FIVE-ROOMED HOUSE, water and light, for one month, $35. 378 Burnside Road.

FOR RENT — JULY AND AUGUST, North Quadra five-room bungalow, completely furnished, $15 month. G 5248.

TO RENT—NORTH QUADRA DISTRICT, nicely furnished two-roomed cottage. One-minute walk from Quadra Street and bus. Price, $8 per month. Apply 1061 Palmouth Road.

TO RENT FOR AUGUST—6-ROOMED bungalow, modern conveniences. Apply Mrs. Forrest, 2091 Chaucer Street.

$25—BRIGHT ROOMY BUNGALOW, fully furnished, Chesterfield, blankets, dishes; newly decorated Fort Street, near hospital; no small children, permanent. Immediate possession. G 6529.

55B UNFURNISHED

2530 SCOTT ST., 4 rooms ... $15.00
1655 PEMBROKE ST., 6 rooms, tiled sink ... $20.00
1219 CARNSEW ST., 5-room bungalow ... $27.50
814 MONTEREY, 5 rooms ... $30.00
886 MONTEREY, 5 rooms ... $25.00

—Many Others—

PEMBERTON & SON, LTD.
625 Fort Street Phone G 8124

1159 PANDORA AVE., 5 rooms, duplex ... $37.50
1828 ST. ANNE ST., 7 rooms, furnace ... $30.00
2417 WORK ST., 8 rooms, surfaced floors, garage, walking distance ... $25.00
1351 CARNSEW ST., 7 rooms, garage ... $25.00
116 OLIVE ST., 7 rooms, furnace ... $32.50
1122 LEONARD ST., 8 rooms, duplex ... $21.50
2020 CHAUCER ST., 7 rooms, furnace ... $20.00
1395 ACTON ST., 6 rooms, furnace ... $22.50
5 ROOMS, furnished, furnace, garage ... $30.00
7 ROOMS, furnished ... $35.00

E. E. HEATH
625 Yates Street E 4041

410 JOHN, 9 rooms, bungalow ... $12.50
306 ST. JOHN, 10 rooms ... $17.50
1006 CHAMBERLAIN, 8 rooms, garage ... $30.00
1424 POINT, 9 rooms, garage ... $22.50
1260 HEWLETT, 5 rooms, garage ... $25.00
1016 CARBERRY, 9 rooms, redecorated ... $30.00
335 MOSS, 9 rooms, garage ... $35.00
1161 McCLURE, 7 rooms, stucco ... $35.00
1484 BEECH, 5 rooms, new ... $45.00

—And Many Others—

HEISTERMAN, FORMAN & CO.
909 View Street Phone E 4181

FOUR-ROOMED BUNGALOW, 3-PIECE bathroom, full cement basement, garage, large lot. $19. Box 1231, Colonist.

FIVE-ROOMED MODERN BUNGALOW, furnace, garage, etc. E 6263.

FOUR-ROOMED HOUSE FOR RENT. Apply 471 Foster Street.

GARAGE FOR RENT. 2620 FERNWOOD Road. Phone G 4645.

HOUSE, SEVEN ROOMS, 2654 FERNwood Road; rent $17. E 9815 for key.

IMMEDIATE POSSESSION — FIVE-ROOM bungalow, 1105 Princess Avenue. $25 monthly. Greenwood, 1405 Douglas Street.

MODERN FIVE-ROOM BUNGALOW, facing water. $30. 924 Gorge W. G 7843.

PARTLY FURNISHED SMALL SHACK, light and water. Apply 101 Sims Avenue.

SELKIRK AVE.—7 ROOMS, $35. EMPIRE Realty Co., 1006 Broad.

THREE-ROOMED COTTAGE WITH bathroom, near Mount Tolmie, on good level lot. Phone E 7389.

TWO-ROOM COTTAGE FOR BACHElor. Lake Hill. Box 1206, Colonist.

TO RENT—3-ROOM FURNISHED HOUSE. Apply 2529 Rose Street.

WANTED—LISTINGS OF UNFURNISHED houses for rent. We have clients waiting. The Coast Tourist Agency & Land Co., 1014 Government St. Phone E 7724.

314 COOK ST., SEVEN ROOMS, MODern, $25; 2562 Beach Drive, six rooms, stucco, $25; 1007 St. Louis St., six rooms, modern, $35.
P. R. BROWN & SONS, LTD.
1112 Broad Street Phone G 7171

403 JOHN — MODERN BUNGALOW, five rooms, excellent condition; $17, water inclusive. Colquitz 40R.

1220 LYLE STREET, ESQUIMALT, $15, including water. Garage. E 1420.

$12.50—DUPLEX, UPPER 4 ROOMS, like new; including water. 1131 Grant. G 5320.

6-ROOM MODERN HOUSE, CORNER Tolmie and Maple, rent $17. Phone G 3440.

$15—MODERN, QUIET, garden, close car, sea. 482 Sturdee St., Esquimalt.

55 HOUSES TO RENT (Continued)

1623 HILLSIDE AVENUE—SIX ROOMS, $11.50. Apply 1906 Birch Street.

5-ROOMED MODERN HOUSE, 1324 Jubilee Avenue. Apply 196 Birch Street.

614 MONTEREY—FIVE ROOMS, $30. Owner, G 4489.

57 WANTED TO RENT—HOUSES

WANTED—SMALL FURNISHED OR UNfurnished cottage immediately. Permanent. E 4573.

57B UNFURNISHED

BY RELIABLE TENANT—7 OR 8-ROOM house. Must have 4 bedrooms with bathroom on first floor; good locality. E 6079.

WILL TAKE GOOD CARE OF NICE semi-bungalow in good location, from September. Reasonable rent. Adults. P.O. Box 925, Victoria.

WANTED—SMALL BUNGALOW WITH garden, four rooms; near town, 1½-mile radius. Reasonable rent. Phone G 7588.

61 SUMMER RESORTS

COTTAGE ON GLEN LAKE FOR RENT. Phone E 8027.

RAINBOW BEACH CHALET CAMP, Saltspring Island. Forty acres, good beaches, warm bathing, tennis. Lower rates June.

SUMMER HOUSE, PATRICIA BAY, North Saanich; furnished cottage, light and water. Apply Miss H. Horth, R.M.D., Sidney. Phone 11R.

61A COTTAGES AND CAMPSITES

AT Beautiful Cadboro Bay—Furnished 2, 3 and 4-roomed cottages, rooms, also nice 9-roomed cottage, Shawnigan. E 9795.

AT CADBORO BAY—FURNISHED COTtages and housekeeping rooms. E 8795.

BRENTWOOD—FURNISHED COTTAGE, close waterfront; July, August, $30 month. G 4344.

CORDOVA BAY—2-ROOM FURNISHED cottage, near beach, $35 the season. Phone Miss Richards, between 10 and 11 a.m., E 5219.

CADBORO BAY WATERFRONT—FURnished house, all conveniences, August or longer, hot and cold water. Phone G 5860, or E 1367.

GLEAN CAMP, FURNISHED (JULY AND August), cheerful surroundings; $20 per month. L. Martin, Walema Avenue, Cordova Bay.

FULLY FURNISHED FIVE-ROOMED waterfront cottage, at Deep Cove, for rent for Summer season, $120; boat. Sparling, Deep Cove.

FOR RENT—FOUR-ROOM BUNGALOW, unfurnished, Cadboro Bay waterfront. G 1275.

FURNISHED THREE-ROOM COTTAGE, Cordova Bay, $250. Box 1290, Colonist.

LANGFORD LAKE — PARTLY FURnished, $25 per month, including wood. Phone G 1733.

LANGFORD LAKE—5-ROOM COTTAGE, city water and light. Phone G 5741.

PATRICIA BAY — COMFORTABLE house, completely furnished, open fire, bathroom; shady garden, private beach. Boats for hire. Also cottage, reasonable rent. Garage. Phone 87X, Sidney.

PATRICIA BAY—7 ROOMS, WELL FURnished, waterfront, $75. Glen Lake, 3 rooms, waterfront, $35. Pemberton & Son, Ltd., 625 Fort Street. Phone G 8124.

PARTLY FURNISHED WATERFRONT cottage, city light and water, $35. Ker & Stephenson, Ltd., 1121 Government Street. G 4127.

SUMMER COTTAGE FOR RENT DURING July, by week or month, five-room furnished cottage at Brentwood, radio, good water. Reasonable rent. Apply Box 1430, Colonist.

SHAWNIGAN — 4-ROOM FURNISHED cottage, no bedding, good beach. Apply Mackenzie, Cliffside.

THREE-ROOM COTTAGE, FURNISHED; boat. Prospect Lake. Phone G 5091.

6-ROOM, SEMI-FURNISHED, Salt Water frontage, fireplace. D. H. Bale. E 6616.

65 AUTOMOBILES

FOR SALE—TWO LOGGING TRAILERS with pneumatic tires. Phone E 4914.

65A FOR SALE

AUTOMOBILES WANTED. PAY CASH. Mutual, 932 Johnson. G 5643.

ALL SIZES USED TIRES IN STOCK; lowest prices. Red's Service Station.

MR. JUNKIE
PACIFIC AUTO WRECKING CO., LTD.
BIG SIX CONTINENTAL MOTOR, SIX-cylinder G.M.C. motor; parts for all cars and trucks.
937 View Street E 7921

BILL'S AUTO SALES HAVE MOVED TO larger premises, 780 Fort Street. We have better bargains than ever. We pay cash for your car and take trade-ins.

BARGAIN—LATE 1928 AUSTIN SEVEN saloon. Owner must sell. Box 1319, Colonist.

FOR SALE STAR MOTOR. APPLY 2612 Bridge St.

FOR SALE—1931 GRAHAM SEDAN, excellent condition. Phone E 4244.

USED CARS Bought and Sold. Finlayson Serv. Stn., Cor. Fort and Vancouver.

ESSEX, LATE 1927, 4-DOOR SEDAN, licensed, $85. Buick, 1925, small "6" 4-door sedan, licensed, $75. Cameron, 953 View Street.

FOR SALE—1935 OLDS COUPE, EXcellent condition, low mileage, owner driver. E 3240.

FOR SALE MODEL "A" FORD TOURing. A 1 shape. $150. Phone E 5685, between 6 and 7.

FOR SALE—15-FT. CARAVAN TRAILER, almost completed. Box 1297, Colonist.

NASH "6," EXCELLENT CONDITION. A real bargain. E 2769.

SPOT CASH FOR GOOD USED CARS. No waiting. No red tape. We also have a good selection of good used cars for sale.
CLARKE AUTO SALES
Opposite Hudson's Bay.

TRAILER CARAVAN FOR SALE, SUIT two persons, seen 3168 Jackson Street. Phone G 3659.

TWO 1928 PLYMOUTH SEDANS, GOOD shape and reasonably priced. Oak Bay Garage. E 6032.

YOU'LL SAVE MONEY NOW AND LATER ON IF YOU BUY A CAR WITH THIS GUARANTEE

100% SATISFACTION OR YOUR MONEY BACK

FORD COUPE, Model "A"	$325
FORD TUDOR, 1935 V-8	$695
FORD FORDOR, 1935 V-8	$750
CHEVROLET SEDAN	$325
CHRYSLER SEDAN	$450
STUDEBAKER SEDAN, 1935 Model	$695
FORD V-8 DELIVERY, 1934	$495

NATIONAL MOTOR CO. LTD.
819 Yates St. Phone G 9111

PLIMLEY'S BETTER USED CARS
PACKARD SIX PHAETON
Excellent value for your money. Motor in perfect mechanical condition. Paint, upholstery, etc., in splendid order. Power, performance, outstanding quality in material and workmanship blend to make this automobile an outstanding buy for only $635
PACKARD EIGHT PHAETON
In every way in new car condition. A de luxe model with numerous accessories, including side-mounted tires, luggage carrier, etc. A car that must be seen to be appreciated. A phone call will bring it to your door.
—Many Others—
THOS. PLIMLEY, LTD.
Distributors of Quality Transportation
1010 Yates St. G 7191

1930 FORD ROADSTER, GOOD CONdition; $240 cash. Phone E 6379.

65 AUTOMOBILES (Continued)

Trade Your Used Car on a New 1937
WILLYS
$898
FULLY EQUIPPED SEDAN
Your car as down payment and the balance in easy monthly installments.
MASTERS MOTOR CO., LTD.
809 Yates St. Phone E 3541

50 BEAUTIFUL RECONDITIONED CARS
That Carry Our Pledge to You!
1—Honest Dealing
2—Low Prices
3—A 1 Condition
A FEW OUTSTANDING VALUES

1929 FORD COACH	$175
1932 FORD V-8 SEDAN	$495
1930 CHEVROLET COUPE	$325
1932 OLDSMOBILE SEDAN	$595
1929 DODGE COUPE	$395
1931 NASH SEDAN	$475
1927 PAIGE SEDAN	$145
1932 PONTIAC SEDAN	$550
1926 OAKLAND COACH	$145
1928 ESSEX SEDAN	$275

42,550 New and Used Cars Sold in Thirty Years of Business—Our Guarantee to You for a Square Deal
BEGG MOTOR CO., LTD.
Two Locations
937 Yates St. 865 Yates St.
Phone G 1144
Dodge - De Soto - Plymouth - Chrysler

"OVER 30 USED CARS TO SELL"
If you are considering a used car be sure to call on us. We carry a large selection of quality used automobiles to suit every purse from $50 to $1,000. Let us discuss our easy time payment plan; your car will probably meet the required down payment. If you require a special make or model we will endeavor to secure one for you.
Open Evenings
PLIMLEY'S USED CAR LOT
Douglas Street Phone E 2711
(Next to the City Hall)

JAMESON MOTORS PERSONALLY ENDORSED USED CARS
1935 HUDSON "8" SEDAN, like new, with trunk, side mount giving abundance of luggage space in trunk. Electric hand finger-tip gear change. Car cost $1,600, for $895
1935 STUDEBAKER DICTATOR "6" SED., in first-class condition, with Studebaker's famous planar independent wheel suspension and hydraulic brakes. Reduced to $745
1936 STUDEBAKER DICTATOR "6" CRUISING SEDAN, like new, for $1095
1927 STUDEBAKER COMMANDER "6" FOUR-PASSENGER VICTORIA COUPE $195
JAMESON MOTORS, LTD.

COMPARE THESE PRICES
COMPARE THESE CARS

1936 FORD FORDOR	$795
1934 CHRYSLER COUPE DE LUXE	$750
1934 FORD FORDOR	$650
1934 FORD TUDOR	$575
1931 GRAHAM SEDAN	$450
1928 CHEVROLET COUPE	$225
1929 DURANT SEDAN	$150

Others to Choose From
THE MOTOR HOUSE (VICTORIA), LTD.
E 9722-E 1107 921-971 Yates St.

1936 FORD TUDOR SEDAN, De Luxe model, built-in trunk, etc. ... $775
1934 PONTIAC "6" SEDAN, in exceptional condition, small mileage ... $750
RUGBY SCREEN DELIVERY TRUCK, four cylinder ... $175
CECIL EVE MOTORS, LTD.
Yates at Quadra
Pontiac Cars G.M.C. Trucks

SPEAK QUICK
1937 PACKARD "6" SEDAN that is like brand new.
1937 PLYMOUTH COACH. In use just a short time and is also just like new.
Others—Large and Small
DAVIS-DRAKE MOTORS, LTD.
Buick and Oldsmobile Cars—G.M.C. Trucks
Duncan Fort St. at Quadra, Victoria

SPECIAL
1936 DE LUXE AUSTIN "7," with large tires. A real buy at only $675
REVERCOMB MOTORS
932 Yates G 8421

ENGINES REBORED
Ford "A" or "B" car or truck ... $37.50
Chevrolet, all sizes ... $28.95
Plymouth four or Chrysler four ... $38.00
Fully guaranteed. Terms arranged.
CHET DOWMAN'S SERVICE GARAGE
724 Johnson St. Phone E 1411

1927 STAR COACH, NEW TIRES, licensed, needs some body work, $75; 1928 Whippet roadster, $60. Good tires 6.00 x 18, 5.25 x 17, 4.50 x 21, 30 x 3½, 31 x 4, 31 x 4.40, 33 x 4½. Cameron Bros., 1340 Craigflower. E 9599.

1937 BRITISH MORRIS "8" ROADster, just run 4,000 miles, licensed. Here is a real snap $695
BURTON & WILLIAMS MOTORS, LTD.
1001 Blanshard St. Phone E 9415

1932 2½-TON G.M.C. MOTOR WITH 4-speed transmission, $125. Used cars, trucks and trailers. New and used parts and accessories at bargain prices.
CLARKE'S GARAGE, 921 VIEW ST.

1929 PONTIAC FOUR-DOOR SEDAN, good condition. Sell cheap for $195. E 6656.

1928 ESSEX SUPER "6," 1937 LIcence, $150. G 3066, mornings.

1934 1½-TON DODGE TRUCK FOR sale. Phone E 2792.

1928 ESSEX COACH, CHEAP FOR cash. 2959 Earl Grey Street.

65B WANTED

BEST CASH PRICE FOR YOUR CAR AT Empress Garage. Trades. E 7632.

CASH FOR YOUR CAR PARTS. CAMeron Bros., 1340 Craigflower. E 6599.

WANTED FOR CASH — USED CAR, sedan. State year, make and price. Box 1402, Colonist.

WILL PAY ALL CASH FOR CAR, 1930 to 1933 model. Box 1336, Colonist.

WANTED
HAVE CASH FOR GOOD 1926-1927 MODEL "T" FORD
See Sewell at
BELL MOTOR CO.
1221 Quadra E 9732

67 BOATS AND LAUNCHES

A NEW ROUND-BOTTOM 8-FOOT 2-inch boat, best material and workmanship half price. Foubister, Orcadia, Cadboro Bay Beach.

BOAT LUMBER. Best Quality Spruce oars, $1.50 pr. Dalziel Box Co. G 1422.

DOES IT PAY YOU TO BUY? YOU CAN rent a launch by hour, day or week. 30 to choose from, 75c to $6.50 a day. Rowboats $2 week. Stacey's Boat House, Goldstream, foot of Malahat.

FOR SALE — FAST INBOARD RUNAbout. Will take car as part payment. E 0264, after 6 p.m.

FOR SALE—BOEING TEAL BOAT WITH extra fixtures and 20-h.p. Evinrude, both perfect condition, $150. E 4685.

FOR SALE—20-FT. CABIN LAUNCH, marine engine and clutch, price $100; 14-ft. launch hull, $35. Box 1422, Colonist.

FOR SALE—21-FT. CABIN LAUNCH with Regal motor. E 6244.

67 BOATS AND LAUNCHES (Continued)

HALIBUT AND TROLLING BOAT, 7 x 38, in good shape. 9-H.P. Yale engine; would make good pleasure craft. Must be sold. What offers? G 1681.

IDEAL BOAT FOR BRENTWOOD, 22 FT. 6 in. x 9 ft. 6 in., cabin launch, Regal marine motor, ready to go. Snap, $250 cash. Stacey's, Goldstream.

NEW GILL NET, STANDARD SIZE, AT less than half price. Ship Chandlers (McQuade's), Ltd., 1214 Wharf St.

SNAP — UNFINISHED 28-FT. CRUISER with Star engine, converted, $150. Box 1194, Colonist.

V-BOTTOM BOATS MADE TO ORDER. Supply your own material. 122 Niagara Street.

$225 BUYS 26-FOOT FISHING BOAT, marine engine, $500, cabin cruiser. Enterprise Wharf, foot of Fort.

10-H.P. FULL DIESEL MARINE ENgine, $600. New. Armstrong Bros., Kingston Street, Victoria.

14-FOOT NEW DUGOUT CANOE. Phone E 2423.

20-FT. HULL, GOOD CONDITION, $45. G 4873.

12-FT. ROWBOAT FOR SALE, ROUND bottom. Phone E 0310.

74 TIMBER BROKERS

EAST COAST, 19 MILLION FIRST-CLASS fir. Carmichael, 1319 Broad. G 7341.

75 BUSINESS OPPORTUNITIES

ADVERTISER WANTS A WORKING partner in a good-paying well-established transfer and storage business. Phone E 8353.

APARTMENT BUSINESS, 12 ROOMS, $550. Paying restaurant, $2,250. Twenty-six rooms, $1,100. Biscoe, 1120 Government St.

CONFECTIONERY STORE THAT WILL show a good living, $1,000. E 4826.

EDUCATED MAN, SOME CAPITAL, DEsires active interest in sound concern. References. Box 1418, Colonist.

FOR SALE—CORNER STORE, CLOSE in, with living quarters, five rooms, all on ground floor. Grocery, confectionery, tobacco, good clean stock; good fixtures, electric refrigerator. Apply owner, Box 1403, Colonist.

GROCERY AND CONFECTIONERY WITH rooming-house of 9 rooms. Real good business for sale. Stock at invoice; price includes building, stock, fixtures and business, about $5,000. Excellent location, good revenue-producer. No phone information. Full particulars at our office.

30 BRIGHT CLEAN ROOMS, WELL furnished, always full. Owner must sell, due to sickness. Centrally located, clean and reputable. High revenue, low rent. Price, $1,850. Some terms.

INDEPENDENT INSURANCE AGENCIES LIMITED
600 Fort Street G 1651

L. U. CONYERS & CO., 1025 DOUGLAS Street, the only firm in Victoria specializing in the sale of businesses.

SMALL LIBRARY OR OTHER BUSINESS wanted where living could be made for one. Box 324, Colonist.

SEASIDE HOTEL, FULLY EQUIPPED, good revenue. Box 1254, Colonist.

SMALL CONFECTIONERY FOR SALE. Apply owner, 3195 Quadra St.

UP-ISLAND HOTEL, WITH BEER LIcence. Particulars at office only.

$1500—COUNTRY GENERAL STORE, gas pump and dwelling. Terms $600 cash and balance like rent.

$1800—UP-ISLAND DRUG STORE and general store. Low rent. Living-quarters. Particulars at office only.

L. U. CONYERS & CO.
1025 Douglas St.

15 GALLONS GRADE "A" MILK AND 15-gallon milk route of daily cash customers (altogether 30 gallons). A splendid opportunity for the right person. Box 1207, Colonist.

75A AGENTS' OFFERINGS

WANTED—PARTY TO TAKE HALF INterest in building enterprise, good security and good returns are assured. Amount wanted, $1,600. Apply Box 1393, Colonist.

76 EXCHANGE—REAL ESTATE

WOULD EXCHANGE MY EQUITY ON a 4-roomed bungalow (close in), large kitchen, 2 bedrooms, living-room with open fireplace, and 3-piece bathroom, for a smaller house in Saanich. Box 1250, Colonist.

WATERFRONT LOTS, CENTRE OF CADboro Bay Beach, with frontage on beach and Sinclair Road. Sell on easy terms or exchange for Oak Bay lots, house, property or acreage. Charles F. Eaales, 306 Sayward Block.

5-ROOM BUNGALOW, MODERN, FIREplace in living-room. Tubs and furnace. Overlooking Beacon Hill Park. Ten minutes from town and Buildings, for same size house, waterfrontage, Portage Inlet. Box 1366, Colonist.

78 HOUSES FOR SALE

BEAUTIFULLY SITUATED ON CORNER lot, near Dallas Road, magnificent view of sea and mountains, seven-roomed house, nice, large sitting-room with open fireplace. Absent owner wants to realize at once. Price $1,250, much less than value of the lot. ROBERT GRUBB & CO., 313 Sayward Building.

BRENTWOOD WATERFRONT — SEVEN-roomed house, all-year residence. Two lots, garage. Electric light; modern sanitation. Charming situation for yachtsman and fisherman. $2,900. Black, Downey Road, Sidney.

COTTAGE, 2932 ROSE STREET, VICtoria City, with four rooms, kitchen and bathroom and lot. Can be inspected at any time, by applying at 2832 Rose Street.

ALL SPECIAL BARGAINS

FAIRFIELD—Five rooms	$1375
GORGE DISTRICT—Four rooms	$2100
NORTH QUADRA—Four rooms	$1950
FAIRFIELD—Seven rooms	$1575
FERNWOOD—Seven rooms	$1575
COFFEE, Tea and Light Lunches. Business section	$2500
1915 DUCHESS ST.—Snap at	$1250
619 RAYNOR AVE.—Six rooms	$1750
KEATING CROSSROAD—Five acres, cleared	$800
LANGFORD DISTRICT—Five rooms, five acres	$1750
UPLANDS—Half acre Choice sea view	$1175

We Write Fire and Auto Insurance
H. G. DALBY & CO., LTD.
634 View Street, Opposite Spencer's

DUPLEX HOUSE IN JAMES BAY
FOUR ROOMS and three-piece bathroom downstairs and three rooms and three-piece bathroom upstairs, each with separate front and back entrances. An old house, of course, but interior, roof, foundation, etc., all in good condition; outside requires painting. Quiet street, view of sea. Owner could live upstairs, rent the lower flat and, after paying taxes, insurance, etc., should be able to show at least 10 per cent on investment. Must be sold, and offers will be considered around $600
SWINERTON & CO., LIMITED
620 Broughton Street

FOUL BAY DISTRICT, NEAR THE SEA. Six-roomed frame bungalow, furnished, nice, bright sitting-room with open fireplace, dining-room, kitchen with first-class range, pantry, three-piece bathroom, cement basement and furnace, good garden lot, garage. Price, as it stands, all newly decorated, $1,600. ROBERT GRUBB & CO., 313 Sayward Building.

FOR SALE—FIVE-ROOMED COTTAGE, recently built, with garden, some fruit trees, good water supply. Near school, P.O. and churches. Price $1,150.
Real Estate and Insurance Agent
O. WALLICH—Cowichan Station P.O.

GORGE DISTRICT—FIVE-ROOM BUNgalow, living-room, dining-room, kitchen, two bedrooms, bathroom, three fireplaces, linoleum; splendid basement, furnace; garage. $1,800. Owner Box 1388, Colonist.

HOUSES BUILT ON INSTALLMENT plan. D. H. Bale, Contractor, Fort and Stadacona.

78 HOUSES FOR SALE (Continued)

GORGE DISTRICT—NEW 5-ROOM BUNgalow with two lots, modern features, hardwood floors, tile sink, full cement basement, furnace, etc. Price $2,000. Further particulars, phone E 2787.

HOUSE — CHEAP FOR CASH; LARGE garden. Mornings or by appointment. 188 Bushby Street.

SELECT 4-ROOM BUNGALOW IN GORGE district, extra well built by day labor for owner, who is selling at a sacrifice. Good basement, furnace, garden, fruit trees. Close to bus, nice quiet street. Everything is in first-class shape. Price, only $2,200 for quick sale.

FOUR ACRES GOOD SOIL, 9-ROOM bungalow in good shape, small barn, chicken house, cows, tools, garden and feed. Will sell for $3,750. This is a real good buy; within 3-mile circle.

INDEPENDENT INSURANCE AGENCIES, LIMITED
600 Fort Street G 1651

FAIRFIELD ROAD
THIS FIVE-ROOM HOUSE, close to Cook Street, within easy walking distance of town and Parliament Buildings, is fully furnished, including linen, cutlery, radio, chesterfield, stove, etc. Price only $3300
Terms arranged. A real honest bargain.
VICTORIA HOMES & GARDENS, LTD.
Phone E 6631 1314 Broad St.

TO A GARDEN LOVER
WHO wants a home with a ready-made garden, this property should appeal, as there is a really well stocked garden in beautiful shape, with vegetables, small fruit, roses, dahlias, gladiolas, chrysanthemums and other beautiful varieties, also a good lawn. The property measures 130 x 150 and there is a stucco bungalow of six rooms, also in first-class shape, with large oak floored living-room, dining-room, three bedrooms, Dutch kitchen with tile sink and tile floored bathroom. The house is hot-water heated and is situated in a sheltered but sunny spot in Oak Bay, close to transportation and a good beach. Price, $4,500. Easy terms can be given, also immediate possession.
THE ROYAL TRUST COMPANY
Real Estate Department
1202 Government Street
Phones: E 4126, E 2120

$600—ESQUIMALT, CLOSE TO CAR and sea. Five-roomed cottage, living-room, three bedrooms, kitchen and bathroom. Lot 60 x 120, all in garden. A dandy buy.

$1400 CASH—COMFORTABLE, SMALL Saanich home, containing living-room and dining-room with open fireplace, 2 bedrooms, 3-piece bathroom, kitchen, basement with furnace, separate garage, large lot 50 x 200, with good chicken house. Fruit trees and garden. Taxes $13. Just outside of city. Another of our big bargains.

$2800—SIX-ROOM NEARLY NEW stucco bungalow, view of Gorge waters, on large lot, 104 x 102. Taxes only $40. This is close to six-cent bus fare. City phone rates. High location, lovely garden—lots. Easy rental terms can be arranged. CLEAR TITLE

$2800 — SIX-ROOMED SEMI-BUNgalow, living-room, dining-room, three bedrooms, bathroom and kitchen. Full cement basement, separate garage. Standing on three acres, with chicken houses and other good outbuildings. Over twenty good fruit trees and small fruit. Located on bus line, in Saanich, with low taxes. This is a real good buy.
E. E. HEATH
625 Yates Street Phone E 4041

$650—FIVE-ROOM HOUSE, HILLSIDE district, a bargain for someone, needs some repairs, very high location.

$1050—A FOUR-ROOM COTTAGE, $50 as cash payment, balance as rent.

$100 CASH PAYMENT — FOUR-ROOM bungalow, basement, furnace, Jubilee Hospital district. Total price $1,200, low interest and taxes.

$100 CASH PAYMENT, BALANCE $15 per month, Fairfield home of five rooms. Total price $1,450.

PATRICIA BAY HOME ON WATERfront, partly furnished and very easy terms to the right party.

Why continue paying rent when you can buy homes such as these on easy terms and in a few years own your own?

GEORGE RANDALL
1303 Douglas St. G 7241

$1000 $500 DOWN — ½-MILE CIRCLE, near Pandora, perfectly modern four-roomed bungalow, newly painted, new roof, new porcelain and nickel bathroom, including dandy stove, new boiler, linoleum, circulating heater. Taxes, $48. Also, at $800, $300 down, 5-roomed bungalow, ¾-mile circle, garage. Both exclusively from
PATTERSON REALTY
649 Pandora Avenue

NEAT OAK BAY RESIDENCE
With lovely garden, shade trees and flowers. House contains five rooms and is in excellent condition. No doubt, this is the best buy in Oak Bay for the money. Price $2500
JOHN GREENWOOD
Bank of Toronto Bldg., 1405 Douglas St.

$1550 — FAIRFIELD, HIGH LOCAtion, semi-bungalow, four rooms and bathroom on ground floor, three bedrooms above, open fireplace, cement basement, furnace, wash tubs. House needs some minor repairs, but is a snap at this price. L. U. Conyers & Co., 1025 Douglas Street. See W. H. Hilton.

$1900—FAR BELOW COST—OR CONsider offer. Well-built, comfortable five-room bungalow, between Gorge and Burnside, City. Open fireplace, two bedrooms, cement basement; furnace, enclosed porches. Owner, Box 9907, Colonist.

79 WANTED TO BUY—HOUSES

PART CASH—FOUR OR FIVE-ROOMED modern house with good garden. Easy reach University School. Or would rent. Box 1296, Colonist.

SMALL HOMES TO RENT AND FOR sale on easy terms. Many clients waiting. Clarke, G 4545. 609 Yates.

WANTED FOR CASH, OUTSIDE LIMIT $3,000 — Modern dwelling on good street, high locality, inside city limits. Reply immediately giving full and complete particulars about house, exact location, etc., and absolutely lowest cash price. Must be bargain. Box 1357, Colonist.

80 PROPERTY FOR SALE

BRENTWOOD OPPORTUNITIES — 5¾ acres, cottage, 160 fruit trees, six years old, $1,750. Seven acres, all cleared, five-roomed cottage, $2,100. Splendid Summer home, $750. Twenty-seven-acre farm to rent. Davis Realty, 212 Sayward Building. Phone E 6622.

CHOICE WATERFRONT LOT, HIGH location, good beach, south end Cordova Bay. Phone G 2064.

DEAN HEIGHTS VIEW LOT. PRICE $300. Exceptional opportunity. G 7341.

FOR SALE—FIVE LOTS, INCLUDING three waterfront lots, Prospect Lake. $400 cash or terms. Cameron Investment & Securities Co., Ltd., phone E 8514, 1204 Broad Street.

LARGE LOT, COVERED WITH FRUIT trees, Saanich. G 0024.

$4200 — SAANICH. VERY ATTRACtive six-room bungalow, hardwood floors, fireplace, gravity water system, three-piece bathroom, garage. Four acres cleared land, chicken house, all kinds of fruit, flowers, lawns, grapes. Lovely outlook over sea and islands. Oak Bay or Saanich house, around $2,500 value, taken as part payment. Owner intended making this his home and a real beauty spot, but his health forces him to give it up. L. U. Conyers & Co., 1025 Douglas St. See W. H. Hilton.

80D SAANICH

NORTH SAANICH DISTRICT—MODERN homes, vacant land and waterfront properties sale. S. Roberts, agent, phone 120, Sidney, B.C.

$600—FULL PRICE OF A NEAT little two-roomed home, with bathroom, in Gorge district.

$1600 BUYS A BRAND NEW FOUR-roomed home with basement, located close to transportation in Saanich.

$2300—FOUR-ROOMED BUNGALOW, half block from Gorge Road. Full cement basement and furnace and all modern conveniences.

SAANICH REALTY COMPANY
2588 Quadra St. Phone E 0001

80 PROPERTY FOR SALE (Continued)

80E ESQUIMALT

ESQUIMALT MUNICIPALITY
$2000
DESIRABLE DWELLING of six rooms, situated in one of the best parts of the municipality. Low taxes. Owner may exchange for a smaller house.
DAVIS REALTY
212 Sayward Bldg. Phone E 6622

80F UP-ISLAND

CHOICE RESIDENTIAL WATERFRONT and farm properties at Mill Bay and vicinity. Millstream Store, Mill Bay, V.I.

81 PROPERTY WANTED

OAK BAY LOTS WANTED, TREED preferred. Cash at once. Give particulars. Box 1346, Colonist.

PROPERTY WANTED—FARM OF FIFTY acres or more on Saltspring Island, with twenty-five acres cleared. Give full description of buildings, water supply, etc. State lowest cash price. Box 1340, Colonist.

82 ACREAGE FOR SALE

FOR SALE — 15 ACRES, 3½ MILES from Duncan, V.I., with five-roomed house, three-piece bathroom, hot and cold water, good water supply, electric light and telephone; up-to-date brooder houses and hen house for 1,200 birds, fruit trees and small fruits. Price, $3,500. J. O. Eastwood, R.R. No. 3, Duncan, V.I., B.C.

FIVE ACRES, ADJOINING ELK LAKE, good frontage on East Saanich Road; land all cleared, level, no rock. Cheap for cash. H. D. Coton, Royal Oak.

3½ ACRES NATURAL PARK, SPLENDID sea view, fenced, brushed, lovely trees, all good land, low taxes; 7½-mile circle, $425, $100 cash. Terms arranged. Box 1232, Colonist.

85 FARMS FOR SALE

SMALL CHICKEN RANCH
CLOSE IN, with good buildings, well fitted up for birds, with electric light and water. Three-room modern bungalow, four good garden lots, fenced, with several fruit trees. Owing to sickness, owner must sell, and will give clear title. For $1400
LEE & FRASER CO., LTD.
1222 Broad Street E 4722

87 FARMS WANTED

2 OR 3 ACRES, WITH 4 OR 5-ROOM cottage, close in. Must have chicken run. Empire Realty Co., 1006 Broad St.

IN THE MATTER OF THE BULK SALES ACT AND PROCESSED FUELS, LTD.

NOTICE is hereby given that the above company has sold its entire assets under the terms of the Bulk Sales Act and the undersigned has been appointed trustee for the creditors.

All creditors who have not yet done so are hereby notified to file with the trustee their form of consent and the amount of their claim at once.

(Signed) L. A. GROGAN, C.A.
Trustee
814 Sayward Building, Victoria, B.C., June 30, 1937.

Value Extraordinary
Eleven rooms, with room for three more, full cement basement, furnace, tubs, hardwood floors in main rooms, beautiful setting with fruit trees, situated corner of Fort and Richmond. The greatest bargain ever offered in this class home. Can be converted into five splendid suites. A real good investment. There are no more like this at anywhere near the price. Only $2200
Phone G 2320 if Key Needed on Sunday
Exclusively by
ARTHUR E. HAYNES, LTD.
725 FORT STREET

Seafront Estate
Fine beachfront property of fifty acres, with twelve cultivated, gentle slope to beach. Has a most excellent supply of spring water. Buildings consist of a well-built seven-room dwelling, with new plumbing, garage, hen houses and other outbuildings. Owner leaving. Price $3750

150 acres, ten miles out. Part of this land can be easily cleared. No buildings. Priced to sell $350

Within four miles, seafront building sites, facing south to Olympic Mountains, up from $200

High position, facing south finely-treed lot of quarter-acre, five-room frame dwelling in A 1 condition. Has just been redecorated inside and painted outside. Full cement basement. Taxes $24 a year. Price $1150

Pemberton & Son, Ltd.
Fort at Broad Phone G 8124

SHAKESPEARE STREET—Four rooms, modern plumbing, garage, fruit trees. $100 cash, $15 month $500
SUMMER HOMES—On popular lakes, with attractive cottages, boats, etc. Each, at $550 and $500
EDGEWARE ROAD, Oaklands—Five-room cottage, with basement, only $850
VERNON AVENUE, Saanich — Five rooms, cement basement, garage, low taxes, some furniture $1300
JAMES BAY BUNGALOW—Within easy walking distance, four rooms, open fireplace, garage, convenient terms $1550
SUBURBAN—Close in on bus line, new four-room brick bungalow, very attractive and good value at $1900
HIGH GORGE—New four-room stucco bungalow, everything of the latest, hardwood floors, etc., garage $2100
WATERFRONT IN SAANICH — Ten miles out, six-room house, excellent water supply, nine acres, fruit, beach frontage, gorgeous views, now only $2100
100 ACRES WATERFRONT, near Mill Bay. About half cleared, farm house, barn, etc.; well water, light and phone available. A bargain at $4200
OAK BAY HOME—Attractive stucco residence, seven rooms, hot-water heating, excellent condition, two highly cultivated lots, quiet, secluded location. Real value at $4750
SWINERTON & CO. LIMITED
620 Broughton Street
Real Estate, Insurance and Financial Agents

NEGLECTED
But it is on a good lot and in a good neighborhood, facing a park and close to school and transportation. Here modernization is justified and will pay. We offer this six-room bungalow with cement basement, at $1275
Mara, Bate & Co., Limited
640 Fort Street Phone E 7124

COLES, HOWELL & CO., LTD.

SEA VIEW
Island Highway, with access to good beach; fine bathing and fishing. Charming bungalow of five rooms and two cottages in sylvan setting and garden of one and one-half acres. Suitable for business or home. Offered for half its value for a limited period $1750

SEAFRONT ESTATE
35 acres near Victoria; sheltered anchorage for large yacht; very picturesque property, magnificent park, pasture, orchard and garden, surrounding modern eight-room stucco residence; farm house and outbuildings $25,000

OAK BAY
Charming family residence, five bedrooms, two bathrooms, large reception-rooms, Oil-o-Matic furnace, delightful garden. Excellent condition. Owner, leaving, very anxious to sell. Price cut to $6000

STUCCO BUNGALOW
Two bedrooms, Pembroke bath, cosy living-room and kitchen, garage and garden. Clear title. For $1650

CITY AUTO COURT
Paying good steady return on investment. Modern in every respect. Particulars on application.

COLES, HOWELL & CO., LTD.
638 View Street G 1032

Offers Wanted
TWO NICE COUNTRY PLACES
1—Modern bungalow and about seven acres nice property, half cultivated, balance nicely treed, running creek along property, chicken house, barn, garage; six miles out.
2—Well-built seven-roomed home, nice location, about four miles out and about one acre. This is an attractive home, with hot-water heating, first-class plumbing, large living-room, attractively situated, and can be purchased, completely furnished or without furniture, as owner is leaving for England. Additional four acres of land if necessary.
Offers Will Be Considered on Both Above Properties
Full Particulars From
Heisterman, Forman & Co.
608 View Street

$2700—Terms. OAK BAY stucco bungalow, five rooms, all large, full cement basement, furnace, separate garage, nice garden. Situated on quiet street, close to transportation and stores.
$1250 Terms. Mount Tolmie district, four rooms and storeroom, large living-room with fireplace, bathroom, large lot in garden, garage.
$2650 One acre choice land, all cultivated, good flower and vegetable gardens, five-roomed bungalow in perfect condition, open fireplace, three-piece bathroom, cement basement. Four miles from centre of city on bus line.
W. J. Gilliland & Co.
1208 Broad Street Garden 8741

Genuine Buys
$800 With substantial reduction for all cash. Over one acre land with large trees, including some fruits, well-built home of eight rooms, small basement, garage, attractive driveway, etc.
$1100 — Fairfield. Comfortable bungalow of five rooms in need of a few repairs, attractive looking and a perfect "gift" at this price.
$1900 Gorge District. Walking distance to city, stucco bungalow of four rooms, cement basement, open fireplace, furnace, etc. Absolutely as good as new, lovely garden. Must be sold, offers considered.
Terms on Any of the Above
P. R. Brown & Sons, Ltd.
1112 Broad Street Phone G 7171

A BARGAIN
IN A
BEAUTIFUL BRIGHT SIX-ROOM BUNGALOW-TYPE HOME
Located only three-quarters of a mile from centre of city. Like new in every respect. Full cement basement, furnace heat to all rooms, laundry tubs. Light polished floors, fireplace, white enamel plumbing fixtures, numerous special built-in features, latest style all new blinds and electric fixtures. Completely painted and decorated inside and out. Like new in every respect. Good garden, etc. Immediate possession.
ONLY $1,750—TERMS
One-Half Cash—Balance Easy
For Inspection "See Ray," Care of L. M. ROSEVEAR & CO., LTD.
110 Union Bldg., 612 View St. G 6011

OAK BAY
$2500
Very desirable secluded location. Solidly constructed bungalow. Five rooms, basement and furnace. Good condition.
Christopher & Swayne Ltd
Broad and View Sts. G 4121-4122

ENJOY A NEW HOME. Desirable modern bungalow of five well-arranged rooms, with full cement basement, furnace, space for two cars. Deep lot, nicely located, near bus and schools, corner Windsor and Hampshire Road $3500
$1200 buys attractive little home of five rooms in first-class shape all through. Half-acre garden, low taxes.
SMALL APARTMENT BLOCK. Well rented, fully modern, like new. Consider part trade improved property with clear title. $4500
Robt. Macnicol & Co. Ltd.
1000 Blanshard Street Empire 0822

DON'T PAY RENT
Let us build your new home. Eighty per cent loans arranged through the Dominion Housing Act, as well as other types of financing. Remodelling financed through Home Improvement Plan.
W. E. TAPLEY
Phone E 3422 Builder and Contractor

Established 1863
A VERY COMFORTABLE HOUSE
Faces south, wide windows, a cheerful atmosphere, situated on Brighton Ave., City. Contains six rooms, living-room about 24 x 15, fireplace; extra sitting-room of good size, fair-size dining-room; oak floors, good kitchen with electric stove and incinerator. Upstairs three bedrooms and bathroom (two with extra large cupboards). Full cement basement, furnace. Pretty garden with lily pond, oak trees. Price for cash $2800

OAK BAY HOUSE
A fine, imposing two-story dwelling containing seven rooms and large hall, well built, does not need painting, new roof. Full-size basement with laundry tubs. Four bedrooms. Close to the Avenue. Price only $2500

$1600 BUYS four-room bungalow, fireplace in living-room, three-piece bathroom, furnace, garage, lino, blinds and coal stove included in price. Taxes $14. Off Old Saanich Road.

$700 CASH for three-room cottage, situated off Carey Road. Toilet and sink. All newly decorated and painted. Good garden lot in potatoes. Large poultry house.

The B. C. Land & Investment Agency, Ltd.
922 GOVERNMENT ST. G 4115

Inside 2½-mile circle, five-room modern bungalow with 1¾ acres of rich soil; beautiful view; nice surroundings. Party leaving. Cost $5,800. Sacrifice price $2500
Property could be divided and three other homes built.

Modern, very attractive five-room bungalow, with flowers, fruits and vegetables; two-mile circle; taxes $14. Price $2150

Several Country Estates With Exclusive Waterfrontage
A. A. Meharey & Co.
624 Fort Street

Your Opportunity
An Up-Island auto camp situated near one of Vancouver Island's best towns, nice waterfront location, twelve nice cabins, rented both Summer and Winter. Modern six-room bungalow for the owner's living quarters, other outbuildings; water frontage accessible to all tenancy; furniture and fixtures throughout. The present owner is ready to retire, and will show past revenue and do everything necessary to help you start in right. Price $13,500
GEORGE RANDALL
1303 Douglas St. Phone G 7241

NEW OAK BAY BUNGALOW
Five-room stucco bungalow with sea view, close to school, bus and street car. Large living-room with open fireplace, dome ceiling and oak flooring, divided from dining-room by French doors. Cosy kitchen with tiled drain shelf and all modern fixtures. Two bright bedrooms with clothes cupboards (room for extra bedroom upstairs at small expense). Very large basement with garage under the house. We can thoroughly recommend this, and if you are in the market for a bungalow it will be to your advantage to see this property at $3,800 before buying your home. Listing No. "O" 6
C. M. OLIVER & CO., LTD.
722 Fort St. Phone E 4117
Safety Deposit Boxes

For Sale
Eight-roomed house, in good location close to Parliament Buildings, near park and Dallas Road, arranged as two flats, newly decorated and in good condition; suitable for boarding house. Price $2500
Gillespie, Hart & Co. Ltd.
611 Fort Street Phone G 1181

LISTEN, MR. PURCHASER
A BARGAIN is offered at the Gorge. Six rooms, stucco, one floor. Two lots, garage, greenhouse. A complete home, with low taxes, in this desirable district, for only $2800
MONEY WANTED. A first mortgage on good revenue-producing property is wanted by a client. $1,500, interest offered 8%.
CITY BROKERAGE
1000 Blanshard Street

Country Home
Mount Tolmie District
Most desirable little property in high location with views of Mount Tolmie and Mount Douglas. The bungalow has six rooms, modern bathroom and full-size double-lined basement, also garage and 1¾ acres land. If you want an up-to-date country home convenient to the city, see this. Price for immediate sale $2500
J. C. Bridgman
604 Broughton Street Phone E 3331

Seaview Farm
In the Gordon Head district and with a delightful view of the sea and Mount Baker from the house, this neat little 2½-acre farm has much to recommend it. The ground very fertile, is partly planted to bush fruits, strawberries, vegetables, etc., and is well equipped with poultry houses and so forth. The house has full cement basement, open fire and modern plumbing. Price $3500
(The Fruit Will Soon Be Ripe)
Ker & Stephenson, Ltd.
1121 Government Street, Phone G 4127

Secluded Oak Bay Home
Drawing-room, 24 feet long; dining-room, 15 feet by 14 feet; seven rooms, sunroom, hot-water heating. Two lots. A good buy at $4,750
3½ Acre Farm, SNAP, $1,700
Five-roomed modern bungalow, fowl houses for 1,000, other buildings.
Brand New Stucco, Gorge, $2,100
Four rooms and nook, open fireplace, hardwood. Secluded, high location.
4 Rooms, Part Furnished, $900
Taxes $8.25. New. 3½-mile circle.
E 9412 Fraser Biscoe 1120 Gov't

FOR SALE
Lot (100 x 120), Barkley Street, Oak Bay, price $300, on terms. Lot on Lindan Avenue, close to sea, price $300, on terms. Nearly half acre, Oak Bay, nicely treed, sewer, water and light, price $1,250, on terms. Large quarter acre, Esquimalt Harbor, four-mile circle, light and water, price $650, on terms.
WISE & CO., LTD.
109 Pemberton Building

EXCEPTIONAL BUYS

$275—Lot and cabin, Gorge.
$500 Cash — Four rooms, basement, modished.
$650—$100 down. Basement, garage under the house. Oaklands district.
$1,100—Four rooms, new; Saanich. $150 down.
$1,200—Fairfield, to settle an estate. Five rooms, basement, attic.
$1,250—Hot-water heating. Five rooms, splendid basement. Close in.
$1,650—Five rooms. Quadra. $200 down. Basement, furnace, garage.
$3,100—One acre, fruit, shade trees. Four rooms, basement, furnace. Saanich.

H. N. J. CLARKE—G 4545—609 Yates
Max. Benefit 12,500. Annual Dues $3.00. 5,000 Club

SELL OR TRADE FOR LARGER

Eleven acres, in full crop; seven-room house, well with gas pump; good buildings, good crop and all kinds of fruit, two cows, fifty chickens, workshop; taxes 154; mortgage $1,650 at 5%; only five miles.

Total Price $5000 —Terms

H. W. Miller & Co.
Stocks, Bonds, Real Estate, Insurance, Auto Loans, Notaries Public
Phone G 4651 Night E 0201 1210 Broad Street

Oak Bay—Six-room stucco, lovely view and garden; splendid condition; ironman furnace. Gift at $3500, terms.
James Bay—Five-room bungalow, good garden, garage; spick and span; taxes 155. Snap, $1500, terms.

Yearwood, Stewart Clark & Co.
810 Winch Bldg. G 1933

Fred Smith & Co.
Auctioneers and Valuators
ROOMS: 1417 BROAD STREET

Important Auction Sale

AT OUR ROOMS ON
MONDAY, 1:30 P.M.
Instructed, We Will Sell the

Contents of a Beautifully Furnished Residence

Including: Two Chesterfield Suites, very expensive Chesterfield and Chair, Maple Settee and Chair, 9-piece Walnut Dining Suite, Studio Lounge, Majestic Radio, 3-piece Wicker Suite, Wardrobe Trunk, Office Flat-Top Desk and Chair, Oak Office Cupboard, Walnut End Table, Oak Bookcase, Standard and Table Lamps, 2 very choice Bedroom Suites, Odd Beds (complete), Dressers, Chest of Drawers, 2 Sanitary Couches, Carpets and Rugs, Linoleum and Congoleum Squares, Walnut Baby's Bed, Odd Dining Tables and Chairs, 2 Boats, Ladies' and Gents' Bicycles, Good Cheer All-Enamel Range with Sawdust Burner, Fawcett Gas and Sawdust Combination Range, Etc.
Goods on view from 9 a.m., Monday.

SALE DAYS:
MONDAY AND THURSDAY.

NOTICE — Our previously advertised Antique Sale will be held on July 15, at 1:30. The full list will be published in next Saturday's Times and Sunday Colonist. Full information will be given by the Auctioneer.

FRED SMITH & CO.
Auctioneers G 4913

FARM Auction Sale

Thursday, July 8, at 1:30 P.M.

Having Received Instructions from Harry Morris, Esq., 1½ Miles South of Cobble Hill, on the Island Highway, I will Sell the Following:

One Grey Mare, three Cows, fresh and to freshen.

Implements—One 2-Furrow Gang Plough, in good shape, Walking Plough, set of Harrows, Dump Cart, Horse Mower, one-horse Hay Rake, one-horse Plough, Cultivators, one-horse Wagon, two Fordson Drive Wheels, Fordson Fenders, set of Scales, Grindstone, Tool Grinder, lot of Water Piping and Fittings, Carpenter and Blacksmith Tools, small Grist Mill, Grass Seeder, Egg Crates, Vacuum Cleaner, De Laval Cream-Testing Outfit, De Laval Cream Separator (No. 10), Cream Cans and other Dairy Utensils.

Force Pump, Grease Gun, three Brooders, Sash, a lot of Lumber, Crosscut Saw and other Logging Tools, Gas Pump, McCormick-Deering Disc (almost new), Land Roller, assortment of Farm Tools, Mangold Cutter, Chaff Cutter, Dump Cart, Harness, Belt Tightener, Eveners, Neckyoke, Stock Saddle and Bridle, and other things too numerous to mention.

Furniture — Baderbein Piano, Organ, Gramophone and Records, Sideboard, Dining-Room Table and Chairs, 2 Morris Chairs, Chest of Drawers, small Table, Heater, Kitchen Table and Chairs, Kitchenware; also Bedroom Furniture, Beds, Etc.

TERMS CASH

A. H. McPHERSON
Auctioneer, Victoria — Phone G 3597

On July 15th
At Glenora Farm
The R. S. Cavin Auction Sale of Horses, Cows, Farm Machinery, Etc. Particulars later.

On July 22nd
B. C. Walker Auction Sale at Duncan of Accredited Jerseys, York Sows, Etc. Particulars later.

A. H. McPHERSON
Livestock Auctioneer — G 3597

Hostess (hushingly): "You know I've heard a great deal about you."
Prominent politician (absently): "Possibly, but you can't prove anything."

Harman and Mrs. Mowat New Bowling Champions

Burnside Lawn Bowlers Capture Vancouver Island Titles From Strong Fields—Keen Competition Witnessed During the Day

After putting up one of the best exhibitions of lawn bowling seen in this district for many a day, Fred Harman, of the Burnside Club, carried off the singles championship of Vancouver Island when he waded through a galaxy of the greatest exponents of the game that can be produced, or anywhere else, for that matter.

During the whole of the schedule, Harman was called upon to meet men who are considered in the top class, and though he had many close finishes, he succeeded in scoring when that was absolutely necessary.

In the semi-finals he met Alderman R. A. C. Dewar and then in the final, Mat Mossey, who carried off the singles competition during the last tournament of the Greater Victoria Association.

Mrs. Mowat, of the Burnside Club, again demonstrated her skill at the game when she carried off the Wenger singles championship for women, staged at the Burnside Club.

In the consolation matches staged at the two greens, the winners at the Victoria Club were H. Holmes, A. Findlay and G. A. Marconini.

The women's consolation at Burnside was won by Mrs. McKeachie and her rink.

Following are complete results for the day:

First Round

W. Wilson (CP) 15; T. Allsop (N) 10.
W. Paterson (VW) 15; A. Wallace (CP) 1.
P. Ormiston (V) 9; J. Hetherington (CP) 15.
A. Edwards (CP) 15; J. Line (V) 8.
A. Findlay (B) 2; M. Mossey (V) 15.
S. Clarke (CP) 15; A. Hiquebran (VW) 4.
T. Waterworth (V) 4; W. Robb (CP) 15.
H. Holmes (B) 7; W. Peden (CP) 15.
F. W. Davey (V) 15; G. Padgett (CP) 8.
H. M. Austin (CP) 15; F. J. Webb (V) 12.
J. L. White (V) won from A. H. Shotbolt (CP) by default.
J. G. Hindmarch (N) 15; C. Wood (CP) 8.
T. L. Smillie (V) 4; H. G. Brown (CP) 15.
M. Heywood (V) won from D. Breckenridge (CP) by default.
E. G. Spencer (B) 7; P. E. Corcoran (V) 15.
F. Holmes (B) 8; P. Harris (CP) 15.
E. G. Mason (V) 15; F. C. Hood (CP) 11.
F. R. Exham (V) 16; P. Chesworth (B) 3.
G. A. Marconini (V) 7; F. Harman (B) 15.
W. Wallace (VW) 14; J. H. Cattroll (V) 15.
H. M. Wright (V) 9; S. Kinsey (B) 15.
R. W. Wilson (CP) 10; T. Eastham (B) 15.
J. Johnston (CP) 15; W. J. McAllan (V) 11.
C. Collinge (V) 15; T. Dixon (N) 11.
E. Eastham (B) 15; D. Dewar (V) 14.
S. Mitchell (CP) 15; H. Tooby (VW) 10.

Second Round

W. Wilson (CP) 5; W. Paterson (VW) 15.
J. Hetherington (CP) 15; C. Collinge (V) 13.
A. Edwards (CP) 13; M. Mossey (V) 15.
S. Clarke (CP) 14; W. Robb (CP) 15.
W. Peden (CP) 15; F. W. Davey (V) 11.
H. M. Austin (CP) 15; J. L. White (V) 1.
S. Kinsey (B) 4; J. G. Hindmarch (N) 15.
H. G. Brown (CP) 5; M. Heywood (V) 15.
P. E. Corcoran (V) 15; P. Harris (CP) 13.
E. G. Mason (V) 13; F. R. Exham (V) 15.
F. Harman (B) 15; J. H. Cattroll (V) 6.
T. Eastham (B) 15; J. Johnston (CP) 13.
S. Mitchell (CP) 7; E. Eastham (B) 15.
T. Renfrew (V) 6; W. Davidson (B) 15.
C. W. Childs (V) 15; P. E. Taylor (CP) 3.
S. Baxandall (V) 7; R. A. C. Dewar (V) 15.

Third Round

W. Paterson (VW) 11; J. Hetherington (CP) 15.
M. Mossey (V) 15; W. Robb (CP) 11.
W. Peden (CP) 15; H. M. Austin (CP) 13.
J. G. Hindmarch (N) 11; M. Heywood (V) 15.
P. E. Corcoran (V) 15; F. R. Exham (V) 6.
F. Harman (B) 15; T. Eastham (B) 12.
E. Eastham (B) 15; W. Davidson (B) 9.
C. W. Childs (V) 8; R. A. C. Dewar (V) 15.

Fourth Round

J. Hetherington (CP) 13; M. Mossey (V) 15.
W. Peden (CP) 7; M. Heywood (V) 15.
P. E. Corcoran (V) 8; F. Harman (B) 15.
E. Eastham (B) 14; R. A. C. Dewar (V) 15.

Semi-Final

M. Mossey (V) 15; M. Heywood (V) 4.
F. Harman (B) 15; R. A. C. Dewar (V) 7.

Final

M. Mossey (V) 11; F. Harman (B) 15.

WENGER CUP

First Round

Mrs. Munro 17; Mrs. Hiquebran 13.
Miss Prior 7; Mrs. Brown 15.
Mrs. Osborne-Smith 7; Miss Douglas 16.
Mrs. Eastham 15; Mrs. Robb 11.
Mrs. Cook 17; Mrs. Trueman 14.
Mrs. Harris 15; Mrs. Terry 9.
Mrs. Schmelz 7; Mrs. Davidson 15.
Mrs. Robertson 15; Mrs. McKeachie 13.
Mrs. Hancock 7; Mrs. Wille 15.
Mrs. Randall 16; Mrs. Pass 3.
Mrs. Dixon 15; Mrs. Findlay 14.

Second Round

Mrs. Munro 3; Mrs. Mowat 15.
Mrs. Wood 14; Mrs. Peddle 15.
Mrs. Brown 6; Mrs. Alex Stewart 15.
Mrs. Peden 15; Mrs. Hallam 13.
Mrs. Douglas 9; Mrs. Fea 15.
Mrs. Webb 7; Mrs. Johnson 15.
Mrs. Eastham 15; Mrs. Upward 1.
Mrs. Austin 15; Mrs. Playfair 10.
Mrs. Cook 3; Mrs. Simmons 16.
Mrs. Tayler 10; Mrs. A. W. Stewart 15.
Mrs. Harris 10; Mrs. Ormiston 16.
Mrs. Watson 13; Mrs. Wallace 18.
Mrs. Davidson 15; Mrs. Hart 5.
Mrs. Jones 15; Mrs. Milnes 1.
Mrs. Robertson 17; Mrs. Wille 2.
Mrs. Randall 15; Mrs. Dixon 8.

Third Round

Mrs. Mowat 16; Mrs. Peddle 8.
Mrs. Alex Stewart 15; Mrs. W. Peden 14.
Mrs. Fea 16; Mrs. Johnson 9.
Mrs. Eastham 12; Mrs. Austin 16.
Mrs. Simmons 16; Mrs. A. W. Stewart 14.
Mrs. Ormiston 11; Mrs. Wallace 15.
Mrs. Davidson 12; Mrs. Jones 15.
Robertson 15; Mrs. Randall 14.

Fourth Round

Mrs. Mowat 15; Mrs. Alex Stewart 2.
Mrs. Fea 14; Mrs. Austin 15.
Mrs. Simmons 15; Mrs. Wallace 12.
Mrs. Jones 15; Mrs. Robertson 9.

Semi-Finals

Mrs. Mowat 15; Mrs. Austin 3.
Mrs. Jones 10; Mrs. Simmons 15.

Final

Mrs. Mowat 15; Mrs. Simmons 8.

Maynard & Sons
AUCTIONEERS
731-733 Johnson Street

1:30 P.M., Wednesday, July 7, 1937

Having Been Instructed, We Will Sell the Following at Our Rooms:

Martin & Orme Piano, Electric Radios, Stamp Collection, Odd Chesterfields, Leather and other Upholstered Chairs, Walnut G.D. Cabinet, Simmons Walnut 4-foot Bed with Spring-Filled Mattress; also Dressing Table and Chiffonier to match; very good Carpets and Carpet Pieces, almost new Axminster Hall Carpet, Dining Tables, Chairs and Buffets, Walnut and Oak Dressers and Chiffoniers, Simmons Beds, Couches, Cupboards, Kitchen Tables, Chairs and Linoleum; White Enamel Ranges, Bathroom Scales, Kitchenware, Dishes, White Enamel Refrigerators, Oil Burner, Garden Tools, Hose, Garbage Cans, Lawn Mowers, Etc.

AT 10:30 A.M.

Vegetables, Poultry, Goat, Etc.

Maynard & Sons, Auctioneers

MATMEN ARE COUNTED OUT

Hansen and Managoff Collide Head-On—Bout Is Draw

Rendered horse de combat in the fifth round, when they met head-on in the centre of the ring, Billy Hansen, Salt Lake City, and Ivan Managoff, Chicago, grappled to a one-fall draw in the top bout of last night's mat show at the Tillicum Gymnasium. Hansen weighed 215 pounds and Managoff 220 pounds.

Managoff gained the initial fall in the second round with a neckleg strangle, and Hansen squared matters in the fourth with a flying headlock and body press. The lively bout ended in dramatic fashion in the next session, when the pair met head-on in the centre of the ring and were counted out.

Rugged Billy Middlekauf, former University of Florida athlete and ex-boxer, defeated Pete Managoff, Chicago, by the odd fall in the semi-windup. Middlekauf pinned his opponent in the third round with a body press, only to have his opponent square the match in the next session with a succession of flying tackles and a press. Middlekauf won the bout in the final stanza after flooring his opponent with elbow butts and pouncing on him for the deciding fall. Middlekauf weighed 240 pounds and Managoff 213 pounds.

Making his Victoria debut, Darna Ostopavitch, Polish exponent of the mat game, grappled to a no-fall draw with Harnam Singh, East Indian pachyderm. The match was clean and produced some excellent grappling. Ostopavitch weighed 235 pounds and Harnam Singh 225 pounds.

Pat Morris scored a one-fall victory over Jim Casey in the local preliminary.

INCOGS DEFEAT VICTORIA SIDE

Chalk Up 131 to 77 Victory In League Cricket Match —Wenman Scores 67

With Reg Wenman knocking up 67 runs, just ten short of the Victoria total, Incogs yesterday defeated the Victoria Cricket Club, 131 to 77, in a league match played at the University School grounds.

Wenman, partnered with Poyntz at the first wicket, played a splendid innings before being finally caught and bowled by H. A. "Giddy" Goward. Lock scored 21 and Jeanneret added 13. Other members of the Incogs were dismissed very cheaply.

Victoria opened weakly against the Incogs' bowling before J. F. Meredith came in at the fourth wicket and contributed a useful 25. F. Bossom and G. Austin, tail-enders, put on 10 and 12 runs, respectively, and joined Meredith in the double-figure column.

Reg Wenman had the splendid bowling analysis of three wickets for nine runs, while Goward was Victoria's most effective trundler, taking four wickets for 20 runs.

The scores:

INCOGS

Poyntz, c Grant, b Bossom	6
R. Wenman, c and b Goward	67
Walton, b P. Austin	7
Tisdall, c Moore, b P. Austin	4
Jeanneret, c and b P. Austin	0
Holt, c Moore, b Bossom	13
Lock, b Bossom	21
Darling, b Goward	2
Cox, c Austin, b Goward	0
Massey, c Robbins, b Goward	2
J. Wenman, not out	3
Extras	6
Total	131

VICTORIA

Kinch, c and b Poyntz	4
Grant, retired	9
Moore, c and b Poyntz	0
P. Austin, c Walton, b Poyntz	0
Meredith, b R. Wenman	25
Goward, b Lock	9
Saxton-White, b R. Wenman	0
Ley, b Lock	0
Robbins, b R. Wenman	5
Bossom, run out	10
G. Austin, not out	12
Extras	3
Total	77

BOWLING ANALYSIS

Incogs—	O.	W.	R.
Grant	7	0	21
Bossom	13	3	51
Goward	8.4	4	20
P. Austin	5	3	27
Robbins	2	0	6
Victoria—	**O.**	**W.**	**R.**
Poyntz	8	3	22
Tisdall	5	0	16
R. Wenman	6	3	9
Lock	4.5	2	13
Jeanneret	1	0	14

WIN MATCHES IN NET MEET

Edwards and Gordon Advance in Play at Victoria Lawn Tennis Club

J. C. I. Edwards and Marsh Gordon advanced another notch in their bids for the men's singles championship of the Victoria Lawn Tennis Club yesterday afternoon. The former came through with a straight-set victory over R. A. Phillips and the latter took the measure of Eric McCallum in regulation fashion. Only two matches were played in the open events.

Results and tomorrow's draw follow:

Men's Open Singles

J. C. I. Edwards won from R. A. Phillips, 6-2, 6-3.
D. M. Gordon won from G. E. McCallum, 6-1, 6-4.

Women's Handicap Singles

P. Merrily (+15) won from J. Lifton (+15), 6-0, 6-4.

Men's Handicap Singles

W. Dunbar won from D. H. Angus by default.
A. C. Brand, (—40) won, from Dr. R. A. Hunter (+15), 6-2, 6-4.
J. Fraser (—15.3) won from R. Bladen (—30), 8-6, 6-2.

TOMORROW'S DRAW

3:00 P.M.

Mrs. Edwards and Mrs. Tomalin vs. Mrs. Birley and Peggy MacDonald.

5:00 P.M.

Brand vs. Kennedy.
Merston vs. Lawton.
Hall vs. Hole.
Bishop vs. Terry.
Miss Lifton and Corbett vs. Mrs. Terry and Angus.

6:00 P.M.

Phillips and Cox vs. Hole and Brand.
Winners McCallum and Gordon vs. Merston and G. A. Phillips vs. Flett and Dunbar.

GUN CLUB SHOOT IS CARDED TODAY

With shooting billed to commence at 2 o'clock, the Victoria Skeet and Gun Club will stage another of its popular weekly shoots this afternoon at the club grounds on the Albert Head Road, ten miles from the city. Club officials extend an invitation to visitors to witness the shoot. Ammunition and guns will be supplied.

Tomorrow afternoon the club will hold another meet. It being a national holiday across the border, local officials extend an invitation to Americans to visit the ground and try their hand at bringing down the clay birds.

Invitation Golf Tourney Is Set At Uplands Club

Walter Gravlin, club professional, announced yesterday that another invitation tournament would be staged at the Uplands Golf Club next Wednesday. Play will be all day and will be medal with full handicap allowance. Competitors not being members of the Uplands Club will have two strokes added to their handicaps. Post entries will be accepted and players are asked to arrange their own starting times. Matches may be played in any form, twosomes, threesomes or foursomes.

ALBIONS TAKE LEAGUE MATCH

Defeat Cowichan Cricketers By 120 to 113 at Beacon Hill Park

In a match that provided an exciting finish, Albions defeated visiting Cowichan cricketers, 120 to 113, at Beacon Hill Park. The Up-Islanders had 104 for six wickets and only needed seventeen runs to win the game. In the last seven overs only eight runs were scored and three wickets fell to the bowling of Freeman and Smith.

Albions batted first and scored an even 120, Pritchard being high scorer with forty-one runs. N. Smith and S. W. Barclay added twenty runs each, and W. Enoch put on a useful fifteen. Other members of the side failed to reach double figures.

E. S. Fox led the Cowichan attack with thirty-four runs, while Considine, Dunlop and Mowbray were the other members of the visiting side to do some good batting.

Both sides dropped many catches which proved costly. The most spectacular catch of the day was Pitkethley's one-hander on the boundary which dismissed Considine.

The scores:

ALBIONS

Pritchard, b Twite	41
Walton, c Charter, b Fox	0
Dave Pite, b Baiss	3
Smith, b Twite	20
Freeman, c Fox, b Twite	0
N. F. Pite, b Palin	8
Barclay, c Baiss, b Fox	20
Pitkethley, c Mowbray, b Baiss	5
Enoch, b Twite	15
Don Pite, not out	4
Hoggarth, b Twite	0
Extras	4
Total	120

COWICHAN

Considine, c Pitkethley, b Pite	15
Saunders, c Walton, b Pite	8
Dunlop, c Smith, b Pite	21
Twite, c Hoggarth, b Smith	8
Fox, b Smith	34
Mowbray, c Pite, b Freeman	6
Corbishley, lbw, b Freeman	12
Green, not out	5
Palin, b Freeman	1
Baiss, b Freeman	0
Charter, b Smith	0
Extras	3
Total	113

BOWLING ANALYSIS

Albion—	O.	W.	R.
Baiss	10	2	23
Fox	10	2	33
Twite	8	3	24
Mowbray	4	0	22
Palin	3	1	11
Cowichan—	**O.**	**W.**	**R.**
Smith	13.5	2	39
Pite	8	3	42
Freeman	9	4	29

THIS OPPORTUNITY CAN'T LAST FOREVER!

The Packard 120 Touring Sedan for five passengers

If you have been reading the papers, you probably know that labor and material costs have taken a big jump.

Packard, like every other motor car manufacturer, must eventually face the problem of these increased costs. Frankly, we do not believe the present low prices of our cars can be maintained another season.

So—we strongly urge you not to put off driving the car that represents the biggest motor car value America has ever seen . . . the PACKARD 120.

The Packard 120 is a big, luxurious car. It is a straight eight—an unusually spirited straight eight of 120 horsepower. In appearance, in luxury, in riding and handling qualities, in enduring identity and long mechanical life, it is a *real* Packard.

We honestly believe you will not find a car to compare with it at anywhere-near its price.

So, come in *now*, drive the car and get the facts. You'll find the Packard 120 is easy to buy. And you will find that it costs less than you would believe possible to operate and maintain.

ASK THE MAN WHO OWNS ONE

PACKARD 120
Here's what a Packard 120, as illustrated, costs here in Victoria
$1,787
Delivered price, including all standard equipment, and local taxes.

If you, like many others, prefer to purchase your Packard out of income, the necessary down payment on the car is only $580. Your old car, if of average value, will cover or exceed this amount, leaving monthly payments no higher than $47.

THOMAS PLIMLEY, LTD.
PHONE G 7161 — Distributors of Quality Transportation — 1010 YATES STREET
HALLING & JARVIS, Duncan — HURFORD & SHAW, Courtenay — JACK ELLIOT, Port Alberni

TWO FAVORED TO WIN OPEN

Ralph Guldahl and Henry Cotton First Choices for British Honors

CARNOUSTIE, Scotland, July 3 (AP).—The American open champion, Ralph Guldahl, reveling in another miraculous putting streak, and Henry Cotton tonight were established joint favorites for the British open golf tournament starting on Monday.

Canny Scotsmen, watching the big, carefree Texan's play, hastened to cut his odds from 10 to 1 to 7 to 1 alongside "Hilarious Henry," whom they concede is good "even if he is an Englishman."

Back of Guldahl and Cotton in the betting odds at 8 to 1 was Denny Shute, who was the last American to win the title—in 1933. If dour Denny were hitting his woods he'd be at least even with the other two.

CHAMPION QUOTED

Alf Padgham, the defending champion, is quoted at 12 to 1 along with most of the other Ryder Cup players, including Dave Rees, Gene Sarazen, Henry Picard, Johnny Revolta, Tony Manero, Ed Dudley, Byron Nelson, Richard Burton, King and Charles Whitcombe.

In all there are twenty Americans still in the field, including the British amateur champion, Robert Sweeny, and, of course, Walter Hagen. "Sir Walter" dropped from 33 to 1 to 25 to 1 in the betting as soon as the boys saw how well he was playing.

Nanaimo City in Cup Victory, 3-2

NANAIMO, July 3.—Rallying in the second half after trailing, 2-1, at the interval, Nanaimo City won by the odd goal in five from Harewood Athletics in a second-round Province Cup match.

The winners started with seven men, but the addition of Denton and Edmunds during the first half gave them a complement of nine players for the balance of the game, which was played before 400 fans at Comox Park.

Brough netted first for Harewood but Denton scored the equalizer before the half-hour mark. Five minutes later Brough again tallied on a break-away, after Kilby missed a penalty shot for the same team.

Easterbrook and Forrester scored for the city team in the second half.

Visiting Angler Awarded Button

A bronze button from the Victoria-Saanich Inlet Anglers' Association was awarded to Dr. Movius, visiting angler from Los Angeles on Friday when he hooked in a twenty-seven and a half pound Spring salmon. Dr. Hugh Clarke, past president of the association, presented Dr. Movius with the button, which he was delighted to receive and promised that he would return next year for a longer visit.

HEANEY'S

Don't WORRY OVER MOVING

No need to let moving get you down. You don't have to fret about a myriad details of packing and crating in order to protect your furniture. Phone G 1194 and Heaney's will care for all your moving problems. Just tell us where and when . . . the rest is up to us.

Our Uniformed Men Are Trained to Serve You!

Experienced efficiency, backed by the best equipment and the utmost care, safeguards you from breakage or damage. If it's new in moving service, HEANEY'S HAS IT.

MOVING — PACKING — STORAGE — SHIPPING
LIFT-VAN SERVICE TO VANCOUVER

OLDEST ESTABLISHED CARTAGE COMPANY IN VICTORIA ESTD. 1890

HEANEY'S

OFFICES AND WAREHOUSES: 1125-29 WHARF STREET—PHONE G 1194

SPECIALISTS IN HEAVY HAULING BOATS - SAFES MACHINERY ETC.

Magazine Features

The Daily Colonist.

(ESTABLISHED 1858)

Third Section

NO. 175—SEVENTY-NINTH YEAR

VICTORIA, BRITISH COLUMBIA, SUNDAY, JULY 4, 1937

Home Builders Busy

On Armit Street, Esquimalt

New Maddock Avenue Home

On Beach Drive at Victoria Avenue

Upper, on Rockland Avenue
Lower, on Tattersall Drive

Field Trial

By Vereen McNeill Bell

THE room was very quiet. The only sound was the occasional creaking of leather whenever old Burns McGregor shifted his great body in the big black chair.

The wood fire in the fireplace had almost burned itself out. The lonesome shadows, closing in, seemed about to smother the little glow that was left. Burns crossed his legs and stared at his boots—he still had on his hunting clothes—and tried to remember when in all his sixty-five years he'd been so miserable.

Esca, his daughter, was at the country club supper with Kelly Chapman, whom Burns half liked and wholly distrusted. That, ordinarily, would make him at least uncomfortable tonight, and the cause of it was his friend of forty years, Charley Flint.

The electric clock chimed. Twelve o'clock. Burns looked at the table across the room. The chessboard was there with the men all placed, just as the servant, not knowing anything had happened, had prepared it after dinner.

Burns went over the whole episode again. Bojay had pointed. Charley Flint had said, "Your shot." Burns had walked in. The bird got up, flying low. Burns found it along the over barrel of his gun. Now that he thought of it, there was a faint recollection of Bojay somewhere in that picture—Bojay, who should have been back there stanch on his point. Then the detonation, and Bojay writing in the brush with three tiny punctures in his neck just beginning to fill.

Within a minute, of course, the dog was up, eager to be hunting again. But during that minute they hadn't known he'd ever get up again, and the antagonism that had been growing for weeks reached its zenith. Recognizing the bitter silence with which Flint watched the dog handler examine the dog, Burns guessed then that he and Flint would never be friends again.

Always known as a fair man, Burns tried now to find that somehow he was to blame. He was a poor shot. But Bojay had broken on the flush. Even as he tried to reason it out, Burns knew that the shooting of Corduroy Bojay was only an incident that had crystallized the steadily growing unfriendliness.

Burns got up and put a piece of pine wood on the fire. He heard the click of a door. Voices came nearer as Esca and Kelly Chapman approached. They came in and talked to him while revolving in front of the awakening fire. Kelly's right palm was swathed with white.

"What's that bandage on your hand?" Burns asked.

"I got bit," Kelly answered.

"Bit?" exclaimed Burns, startled. "By whom?"

Esca said, "His dog, Jake, bit him."

"Some day that old badger's going to bite me once too often," Kelly said mildly.

"I'd think once would be too often," Burns suggested.

BURNS began subjecting him to the cold analysis of a watchful parent. Kelly was built like an oarsman, long-muscled and rangy. He was brown-haired, easy-going, and almost handsome. If what one heard were true, he was inclined to be versatile. They said that he was a crack bird shot, and that he played near-par golf. He was supposed even to have delivered a baby once. The fellow, they said, could do anything.

Anything, that is, but work for a living. Kelly's livelihood was in writing outdoor magazine articles. That couldn't be called work, thought Burns, who before coming to Georgia had been a most energetic automobile manufacturer. He could see nothing, in fact, which proved that Kelly wasn't a fortune hunter.

Burns gazed upon her red-gold hair and straight teeth and chorus-girl figure. She was the type her mother had been. Nothing at all like himself; fortunately, for he was a great tenpin of a man, with huge shoulders, a size-eight head.

When Kelly was gone, Esca came back into the library. Burns saw something in her eyes that had never been there before.

"What's happened to you?"

Esca's smile was slightly tremulous. "I guess I might as well get it over with. I'm in love."

"Chapman?"

"Yes."

Burns said, "Is it one of the reciprocal things, or the other kind?"

"He loves me."

"Talks marriage?"

"Yes."

Burns lifted his big, top-heavy body from the chair and walked to the window. Outside, the night was opaque and a little ominous. Burns thought, Am I right about Chapman, or wrong? I may be wrong. But if I'm right, my daughter's in danger of ruining her life. Which would hurt her least—to lose a man she loves, or to marry a man who doesn't honestly love her?

Esca came to him determinedly. "Say something. I've got to know what you think."

Burns couldn't hold in any longer. His massive head came up, and indignation amplified his voice. "Esca, I think, Chapman would marry any acceptable girl with money."

For a moment they looked at each other. Esca's eyes filled, but no tears overflowed. Burns realized then that she had never been sure about Chapman's sincerity herself. He felt sorry for his daughter.

"I guess I could be wrong," he said gently.

"I wish I had some way of knowing that you are," Esca answered. She paused at the door. "Do I see him any more?"

"That's up to you."

Burns Couldn't Hold In Any Longer. Indignation Amplified His Voice. "Esca, I Think Chapman Would Marry Any Acceptable Girl With Money!"

CHARLEY Flint and Burns McGregor had often been pointed out as friends that would never part.

Burns had a sort of protective attitude toward Flint, like an older brother's. When they were vacationing together, Burns always insisted on doing the dirty work, and at parties he kept the servants hopping attendance on Flint.

Charley Flint's retirement from his publishing business had been voluntary. Burns, though, had retired on doctor's orders. He came to South Georgia one Winter and stayed at Flint's Winter home. Flint tried to interest him in hunting, but he never really got a kick out of the sport until one day a setter pup somebody had given him pointed his first covey of birds. That did it. From that proud moment on, Burns McGregor was a bird-dog man, too.

Within a month, as a cost of two hundred thousand dollars, he had bought an estate which included a lovely, rambling white house of some thirty-odd rooms, and stables, laundry, kennels, a bonnet-bordered lake for ducks and bass, and ten thousand acres of Grade A quail land. When the setter died of distemper, Burns started looking around to replace him, and ended up by acquiring a string of fifteen high-class pointers and setters led by Beau Dupree's Iamonia Willie who, they told him, was as good a dog as Flint's famous young pointer, Corduroy Bojay.

Both men thought there was something poetic about their love of bird dogs and hunting. Now, in the afternoon of their lives, they would reach the ultimate in companionship. But somehow it hadn't worked out that way.

They hadn't reckoned on the strange alchemy that takes place in a man's blood when he becomes a bird-dog owner, making him, where dogs are concerned, proud and prejudiced and unreasonable beyond any understanding.

Within two weeks Burns admitted to himself that the afternoons he enjoyed most were the ones in which his expensive Llewellin outhunted Flint's pointer, and that he felt a fiendish pleasure every time Flint's dog made a mistake—which wasn't too often.

The two dogs were evenly matched. Bojay was a young dog. His virtues were speed and boldness. His slight unsteadiness and his tendency sometimes to false-point were young-dog faults he'd outgrow them. Willie was a hard working veteran; his experience made up for the extra bit of range that Bojay had over him. Willie would rarely make the error Bojay did that Monday afternoon, for instance.

The dog handler had come pounding down the woods road, waving his hat. "Point!" he shouted. "Bojay's got 'em near that rail fence by the benne field."

The two hunters spurred their horses. Presently they saw the big, keg-chested pointer frozen in his best picture-book point. Fifty yards behind him the point was being stylishly honored by Willie. A sight to make any sportsman's pulse rise.

THE hunters took their fifteen-hundred-dollar overunders from the saddle scabbards and dismounted. But there weren't any birds. When they walked in for the covey flush a rabbit scuttled out.

Burns grinned. Flint saw him, his jaw muscles tightened.

When Bojay pointed again thirty minutes later, Burns muttered, "I hope he's got birds this time."

Charley's lips moved twice before any sound came. "Don't worry. He has," he said coldly.

He did have. In fact, the rabbit point was the only mistake Bojay made that day. And he found six coveys of birds to the blue-ticked setter's three.

As the days passed, slurs began to be taken as deliberate insults. Antagonism seemed ever to lie close, appearing with increasing frequency. Then came a dusk in which they returned from their hunting no longer friends. Twenty minutes before, Burns had accidentally shot Flint's dog.

At the kennel house they dismounted. Burns started to lift Bojay into the back of Flint's car, but Flint stepped quickly forward.

"I'll put him in."

"Of course," Burns said. He turned away, then faced the car again. He'd make one more attempt at friendliness. "Coming over tonight?"

Flint didn't answer. Jaws clamped, he drove off.

Burns didn't see Kelly Chapman until the morning he and Esca went to the hunting lodge of Harry Ledyard, a Georgian friend, for trapshooting. Charley Flint was in the crowd, too.

When they saw Kelly Chapman go to the station to shoot, Burns asked Esca, "Have you told him yet?"

Esca shook her head slightly. "I asked him to give me two weeks to decide. The two weeks are up tomorrow."

Kelly had begun shooting. Burns watched a moment. "It's going to be—My lord, he hasn't missed one. I think I'll go over and watch this."

ESCA and Burns separated. Later they met at a spot that was precisely, they discovered, in the path of Kelly Chapman and Charley Flint, who were on their way to the lodge for cocktails. Burns was still so awed by Kelly's shooting that he failed to realize that the meeting created something of a situation.

"Young man," blurted Burns in honest admiration, "that was splendid shooting. I'd give a lot to be able to equal it."

"Would you?" Kelly said. "I'm going out with Mr. Flint this afternoon to see if we can't get the kinks out of his shootin'. Why don't you come along?"

Because of Esca, Burns knew it wouldn't be wise. "Thanks, I'm afraid I cannot. You see——" At that moment he caught Flint's cold smile. Burns thought: The old fool thinks it's because of him I'm not going! He said, "Well—why not? I will go along. It's nice of you, Chapman."

"My kennels, at two," Flint informed him stiffly.

The hunting wagon was ready to go when Kelly arrived at Flint's kennels. Burns and Charley sat on the kennel-house porch, smoking and talking about the weather with forced cordiality.

Kelly opened the rumble seat of his little old car, and a faded-looking yellow-and-white setter stood up in the seat, yawned nervously, and jumped out. He was far from a handsome dog. For a setter, his head was too blocky, and his chest was too short and round, and his tail had a slight upturn that suggested indifferent ancestry.

Burns and Charley both leaned forward in amazement.

"What is that?" Charley asked.

Kelly said, "That's my dog, Jake. Don't try to pet him."

Jake, making a stiff-legged sniffing tour around the kennel, was causing excitement from the twenty-odd dogs behind the fence.

Kelly opened the door of the hunting-wagon dog cage, where Willie and Bojay whined eagerly, and called Jake. Jake trotted over, lifted his lip in a soundless snarl at Kelly, and jumped into the open door.

"Meanest bird dog I ever saw," Kelly said, shutting the door.

He needn't have said it, because immediately Jake tangled with Willie in a whirling mass of dog flesh and white teeth, with Bojay backed up in a corner taking bites at whichever one exposed anything.

"Stop 'em!" Burns shouted.

Kelly was trying to stop them. "You, Jake! Down, sir! Down!" The fighting slowed, and Jake managed to lie down. Willie was glad enough to have it over.

Jake lay on his belly, licking his mouth, watching Kelly, and emitting little growling grunts. "Just for that," Kelly told the dog, "you'll walk. Come out of there."

Jake came out. A few minutes afterwards, when the wagon and horses started, he followed at heel, occasionally giving longing glances toward the piny woods on either side.

Burns and Charley looked at each other. Some hunt this was going to be.

THE dogs were put down. Willie and Bojay hit the ground running, and bolted straight ahead until they were out of sight over a roll of land. Jake made a wide cast to the right.

Afield, Jake looked a good deal more like a bird dog. His stride was smooth and fast. His tail straightened and whipped in rhythmic circles.

Jake located the first covey. They found him couchant, belly to the ground, in a thatch of bull grass.

"What's he doing?" Charley asked.

"He's just pointing," Kelly answered.

Kelly gave them some hints on wing shooting. During the three minutes of the discourse, Jake didn't move. They walked in for the flush. There was the thunder of the covey rise. Burns picked out a circling quail, fired, and was properly pleased to see the bird tumble.

Flint had missed. Kelly, in order to watch the shots, hadn't fired. Jake went into the pine saplings and pounced upon Burns' fluttering bird. When he retrieved it, Burns, on a strange impulse, reached out to stroke the dog's blocky head. Immediately Jake's good humor vanished. He drew his head back and snarled viciously.

They moved in and Kelly called Jake in close to hunt the singles. Quartering conscientiously, with his tail-tip whipping those continuous circles, Jake suddenly pivoted, read the wind for a split second, and stopped. In a half-sitting position, he pointed.

Flint said: "He'd never get to first base in a field trial."

"That's right," Kelly said.

Not long after Jake had finished methodically pinning down the scattered singles, Collins, the dog handler, came riding hard through the woods.

Willie's got a covey over by the lake!" he called.

"Now," Burns thought proudly, as they lifted their horses to a gallop, "we'll see a real bird dog work."

But when they had followed the winding road around a grassy hill roll, the Negro wagon driver reined in the mules and motioned to them.

"That old yellah dog's got birds agin," he said grinning. "See 'im layin' yondah in that broom sage?"

They took only the covey rise shot so they could hurry to the other point. But when they got to Willie, something had happened to the birds. When the hunters walked in for the flush, nothing happened; and Willie began to move his head slowly and look around.

"The birds ran," Kelly guessed. "He'll relocate 'em though. Go ahead, Willie."

Willie circled through the brush anxiously. Bojay and Jake came in and began quartering. But the birds seemed to have disappeared.

Then the Negro chuckled: "Yonder he goes agin, a-pointin'. That Jake dog foun' 'em."

The other dogs saw Jake and honored. He had unraveled the vagrant scent and located the birds not a hundred yards from Willie's original point.

The dogs were all working nicely. Willie and Bojay had a tendency to range in the same directions, as if they didn't share the hostility of their owners, but Jake, ever independent, worked alone.

JAKE was a hunting fool, and there was no longer any denying it. He began increasing his covey finds. To Burns it seemed that Bojay and Willie couldn't find birds because they spent most of their time honoring Jake's crazy and invariably accurate points.

Burns and Charley were no longer listening to Kelly's tips on shooting. They were too engrossed in watching his dog. Jake would range out of sight for awhile, then circle in to get the hunters relocated and veer away again with that smooth setter stride. If he didn't appear for fifteen minutes it was time to go look for him. The chances were that they'd find him crouching in a sassafras thicket, or sitting near a cornfield corner so rigidly immobile that he might be dead.

Jake didn't seem to be putting on any Sunday performance—his attitude was that of a dog doing his job and thinking nothing of it. Only once did he approach the spectacular. Charley Flint shot a bird that fell on the other side of a gully. Retrieving the bird, Jake slid down the steep side of the ditch. Almost at the bottom he stopped. Practically standing on his head, a dead bird in his mouth, Jake did a surprising thing. He pointed.

Everybody stood transfixed. A lump of clay dislodged by Jake's foot rolled into the brush at the foot of the gully. Immediately a cock quail drummed straight up, leveled off, and volplaned to the woods, and not a gun was raised to shoot.

An inexorable conviction came over Burns. He wanted that dog, and he was going to have him.

After dinner that night Burns said to Esca:

"I'm running into town to see Kelly Chapman about a dog. Want to drive me? I'll be only a minute. You can wait outside."

Kelly's house was on the edge of town. Esca brought the car to a velvety stop and turned off the lights. Burns got out.

"Hello," Burns said. Jake growled.

Burns detoured around him and knocked on the door.

Kelly was surprised to see him. He led him into the living-room, where a card table held a ramshackle typewriter and what seemed to be reams of scattered paper. Burns didn't sit down.

"Chapman, I won't waste words. I'd like to buy that dog out on the porch. How much?"

Kelly said, "I don't guess the old fool is for sale, Mr. McGregor."

Burns forgot his bartering instincts. "Chapman, I'll give you two hundred dollars for Jake."

"No," answered Kelly, grinning.

"Five hundred. Yes, a thousand," said Burns.

"No." The grin was wilting.

BURNS stood up and wobbled his great head the way he used to at directors' meetings when he was tired of wasting time and he was ready to settle the thing. "Chapman, listen to me: three thousand dollars."

Kelly's face was white. "I'm sorry."

Burns stared and there was anger in his face. "It's robbery, Chapman, but I want that setter. Name your price."

Kelly said, "You haven't got enough money to buy that setter."

Burns sank into a chair. He wondered if Kelly Chapman knew how much money he did have, then decided that it probably didn't matter. Disappointment sickened him. He'd never doubted that tomorrow he'd own a bird dog that would outhunt Corduroy Bojay seven days a week.

As he sat there, half listening to Kelly's efforts to make conversation, Burns remembered Esca, waiting in the car. A thought that had been trying to form itself in his brain suddenly crystallized. This was the young man he had advised his daughter not to marry. Had Chapman's attitude a moment ago been that of a fortune hunter? Burns thought not.

On impulse he wrote on an envelope: "Bearer has my okay as son-in-law. Don't let him get away. I warn you, he's stubborn."

He folded the envelope, and said:

"Chapman, Esca's out front. Will you be good enough to give her this, and wait for an answer, if there is one?"

Kelly was obviously puzzled, but he didn't ask questions. When he was gone, Burns went out on the porch and sat down. In the darkness somewhere near, Jake kept softly growling. A vague loneliness crept over Burns.

There was a flash of lights, and a blue limousine turned into the drive of Kelly's little house. Charley Flint appeared at the porch steps, blinked at Burns, and stopped.

"It's no use, Charley," Burns said.

"So they've beat me to him," Flint answered. His wiry old shoulders sagged. "I hope he bites your leg off."

"Kelly wouldn't sell that dog—at any price."

Flint came closer. "Say that again."

"It's the truth. He wouldn't sell him at all."

"I never heard of such a thing."

"No. . . . I wish I hadn't seen that dog hunt," Burns said, sadly. "He sure made fools of our dogs. And us, too, Charley."

"I guess he did, at that."

Burns was glad somebody was there to be disappointed with him. He was wondering what Charley was thinking, when he felt a hand on his bony knee, and Charley said:

"How about a little chess?"

Burns' head came up. "You're on."

They walked to Charley's car. "Is there someone with you?"

"Yes," Burns answered, "but when two people are planning a future, you can't bother them with a little thing like a chess game. Come on."

(Copyright, 1937, The Bell Syndicate, Inc.)

Bucharest Has Deaf-Mute Traffic Policemen

FOREIGN motorists who find this Summer that the traffic police of Bucharest live up to their reputation of being the most polite in the Balkans will probably not discover that a number of them are deaf-mutes.

Long and heated street debates between the police and offending motorists prompted the authorities to recruit men suffering from this particular infirmity and not the charitable feelings believed by some citizens to have been behind the scheme. The violent arguments that took place in the narrow and busy streets, though they gave local color to the picturesque town, often degenerated from shouts to fisticuffs. The traffic problem became terrific. In these vituperative traffic jams members of the Royal Family were often held up for a considerable time.

The deaf-mute constable is proving a great success, solving the street brawl problem as if by magic and ending a good deal of corrupation as well. The new silent officer has only one job, that of regulating the traffic. Gone is the street brawling between officer and motorist in which passers-by joined with gusto, the taciturn officers taking names and numbers and so closing the incident for the time being when offence is given.

Crowning of a King and Queen

By Dorothy V. Crighton

VICTORIA is to have a visit shortly from a real live King, one who has been properly crowned with all due pomp and ceremony. Futhermore, Victoria played a prominent part in the preparations for his Coronation. The way of its happening was this.

In the little flag station of Fort Fraser, between Smithers and Vanderhoof on the northern main line of the Canadian National Railways, there are about 300 people. As it is good farming country thereabouts, there are, of course, a number of homesteaders in the surrounding district. Under the guidance of the Rev. J. M. McCormick, F.R.G.S., the Mission clergyman, the community decided to hold a Coronation pageant, and to this enlisted the services of every man, woman and child in the settlement and vicinity.

Chosen by Schoolmates

PETER Heron and Joan Bunting were chosen by their schoolmates to be the King and Queen, with Dorothy Thompson as the Princess Elizabeth. Mr. McCormick was asked to be the Archbishop of Canterbury, pro tem, with the Queen's father, Mr. David Bunting, as the Dean of Westminster. These important matters decided, every last person was given his or her appointed task, that the Coronation pageant might be carried out smoothly and with dignity, as befitted such an outstanding occasion.

Walter White, an "old-timer" at Fort Fraser, was appointed stage manager, and to have charge of procuring the regalia, but more of that anon.

People who live in outlying places are generally pretty resourceful when it comes to evolving something very creditable from almost nothing in the way of raw materials. When the good people of Fort Fraser put their wits to working to see what could be done by way of getting together suitable ceremonial robes for the King and Queen, to say nothing of the Princess Elizabeth, the Knights of the Garter, the lords-and-ladies-in-waiting, the bearers of the regalia and the two pages, they were in a proper quandary, but not for long. By using lots of red tissue paper, crimson dye, hard work and a sufficient amount of imagination they saw their way clear to outfitting the gentlemen of the court, their ladies and even the little Princess—but what, oh, what could be done for Their Majesties? And just here is where Victoria comes into the picture, to play a most essential part.

Royal Relatives

THE King to be crowned has an uncle and aunt living in Victoria, Mr. and Mrs. Otto Klomp, of Montreal Street, James Bay. They had lived in Fort Fraser for some years and knew all the people there very well. In fact, Mrs. Klomp had nursed the royal pair as children, along with the rest of the youngsters of the district when they stood in need of it. Mrs. Klomp was written to and told of the proceedings and the dilemma they were in about getting a Coronation robe for the Queen. Forth to town Mrs. Klomp hied herself, taking the letter of instructions with her. From store to store she went, and had almost given up in despair, when at long last she found just the gown—a soft blue, and made in a style that would be suitable for Her Majesty's "Sunday-go-to-meeting" frock for some time to come. Alas, the price was more than double that which the "keepers of the privy purse" at Fort Fraser had stipulated as their limit. Mrs. Klomp decided to take the shop assistant into her confidence. She read her the letter from the Queen to be crowned, telling of the great preparations now under way and of what had already been done in the way of costuming and decorations. The shop assistant was most interested and went off to consult with the manager. Mrs. Klomp held her breath. Back came the girl and with a friendly smile said, as it was for a Coronation robe, the manager said she might have it at the price mentioned in the letter, and would she let the store know if it fitted satisfactorily, and if Her Majesty was pleased with it? They would be delighted to hear more of the Coronation pageant." Mrs. Klomp, who has the wide blue eyes and gentle loveliness of expression seen in old paintings of "Mary the Mother," beamed her delight and gratitude, promising to let her new-found friend know all the details. By the very next mail the Coronation robe was on its way.

With Her Majesty's gown arranged for, the committee turned its attention to the outfit for the King. What would be most suitable for him to wear to his crowning? Again, after much anxious consultation it was decided to tell Victoria of the difficulty.

Full Dress Uniform

THIS time it was to Major L. Bullock-Webster, president of the British Columbia Drama Association, that the committee told its troubles. He, with his usual genius for helping people out of such fixes, put them in touch with Captain T. L. Thorpe-Doubble, R.N. (retired), suggesting to the worried committee that as King George VI was a sailor for some years, a naval officer's full dress uniform would be appropriate. Captain Thorpe-Doubble immediately busied himself in getting his uniform in "apple pie" order, together with the sword and all the "trimmings," and presto, one more rough spot was made smooth for the pageant committee. A neat little trunk containing His Majesty's uniform for his Coronation day went off at once to Fort Fraser by express. Would it fit? It did, and a lad with the deep blue eyes of his mother's people, sea-faring Hollanders, wore it with great pride and dignity. In his letter of thanks to Captain Thorpe-Doubble, the newly-crowned King said, "It was so very kind of you to send the suit. If it had not been for that, my part would not have seemed real at all. As it was, it seemed really real. I hope to be in Victoria this Summer and would like to meet you, to tell you more of our Coronation pageant."

Upper—The scene in "Westminster Abbey," otherwise the Community Hall, during the "Coronation Ceremonies" of Fort Fraser, British Columbia's King and Queen. The "Archbishop of Canterbury" (Rev. J. M. McCormick, the Mission clergyman at Fort Fraser), is the first figure on the left, on the platform. Left—Peter Heron, son of Mr. and Mrs. Joseph Heron, Fort Fraser, B.C., and nephew of Mr. and Mrs. Otto Klomp, Montreal Street, James Bay, Victoria, as the King, in Fort Fraser's Coronation Pageant. His Majesty's uniform was lent by Captain T. L. Thorpe-Doubble, R.N. (retired), Monteith Street, Victoria.

The story of the pageant is best told by Mrs. Klomp, who decided at the last moment to go to Fort Fraser for it. No one there knew of her coming, so when she arrived there was great rejoicing. She was given a front pew in "Westminster Abbey," otherwise the community hall, transformed by means of red, white and blue crepe paper, and lots of the aforesaid imagination into the "Heart of Empire." From the robing room (on less auspicious occasions the kitchen) came the Queen's procession, and from a small cloak room came the King and his companions. They were met at the "west door" by the "Archbishop and the Dean," while the "Abbey choir" sang a hymn. The scarlet cassocks and the ceremonial robes of the choristers and officials were skilfully fashioned of red tissue paper, as were the berets. The whole form of service, of course much modified, was carried out without a single mishap to mar its perfection. The long train which completed Her Majesty's costume was made by her mother from a Nottingham lace curtain, appliqued with roses, shamrocks, thisties, and as a finishing touch with maple leaves, made from odd bits of white material stiffly starched. The train was bordered with "ermine," as were the crowns, the King's cloak and the train worn by the little Princess Elizabeth.

Real Works of Art

THE crowns and regalia were real works of art. They were made by Mr. White from such material as came to hand. For instance, the King's Coronation ring was a small slip curtain ring wound with gold thread, and with a large red bead as a ruby. So it was with sceptres, swords of state, the orb, and a friend lent a beautiful "Ampulla" to complete "the symbols of state." Mrs. Klomp could hardly find words to express the impression made by the whole proceeding upon those privileged to see it or to take part in it. "It was such a work for them all, but they loved it and everybody felt it was their pageant, and each must play his part perfectly, and they did, too," she said earnestly.

Following the "Coronation" the King and Queen presented Coronation medals to the young people, including the Indian boys and girls from the nearby Indian school. After the ceremonies, a "Coronation banquet" was held. To unimaginative souls it was a lunch for the youngsters and those taking part, but there were no unimaginative souls in Fort Fraser on May 12.

Later in the day, competitive sports were held, with races, and a softball game for the more actively inclined. The celebrations were concluded with a "Coronation dance," bringing to a close a series of events that are surely outstanding in the history of the town and district.

Those Responsible

AND now a word as to those responsible for the successful carrying out of the project. The "dramatization of the Coronation of King George VI and Queen Elizabeth" was done by Rev. J. M. McCormick, F.R.G.S., of the Mission House, Fort Fraser. Mrs. McCormick was in charge of the music, with Mrs. M. V. Myers as the official organist. The "Lord Great Chamberlain" was Markle Myers, with Billy Hope, Walter Kemp, Charles McKenzie and Leslie Seymour as "Knights of the Garter"; Eva Gerhardie, Emma Goodwin, Marion Kemp and Elizabeth White were the "ladies-in-waiting"; the "regalia bearers" were Bobby Goodwin, Bobby Hope, Keith Irwin and James White, with Crawford Clarke and Teddy Seymour as pages. George S. Belsham, Esq., was the chairman of the Coronation committee. He and they are certainly to be heartily congratulated upon a most ambitious undertaking brilliantly carried out. To crown their success, when all accounts were in, it was found that there was actually $8 surplus over all expenditures. Did somebody say wonders could be achieved by concerted community effort?

As most people enjoy glimpses into the private lives of "Kings, Queens and such," the reader may be interested in learning about Fort Fraser's King and Queen.

The King is known to the workaday world as Joseph Peter Heron. He is the son of Mr. and Mrs. Joseph Heron, the former being the section foreman for the Canadian National Railways at Fort Fraser, and an Irishman. Mrs. Heron is a Hollander from near Amsterdam. Peter is nearly seventeen and goes to the district school, where he is an excellent scholar. He is very anxious to become an engineer. So far, it has not seemed possible to do much about getting underway with his ambitions, and one reason for his forthcoming visit to Victoria is to see what steps can be taken in the matter. In the meantime, he leads a full, happy, busy life helping his father on the farm, and getting work with the road gangs and so on during the Summers. He has a sister who is taking the commercial course through the school by correspondence under the Provincial Government. In talking of them, Mrs. Klomp stressed the love and stability of their home life, and said rather wistfully that she did hope "Mein Peter" would be able to get the necessary training and education. "He is always such a dear boy—oh, you should have seen him as the King. So clear he made his promises, so straight he held his back and high his head." Truly, it is lads like "Mein Peter" that Canada should regard as her greatest source of strength for the future.

The Queen's History

THE Queen's everyday name is Joan Bunting, the daughter of Mr. and Mrs. David Bunting. She was born at Fort Fraser and is now in her seventeenth year. She is also a student at the district school. Like Peter, she is a great favorite with her companions. Mrs. Klomp says, "She is the sweetheart of the whole town. She was a lovely Queen—so wide she smiled, so deep she dimpled, so bright her eyes, especially when she gave the medals to the little ones." It would seem that the young people of Fort Fraser had chosen wisely the lad and lass to play the roles of King and Queen in the Coronation pageant.

One wonders what Simon Fraser, who founded the fort and in whose honor it is named, in 1806, would think of the Coronation Day proceedings of May 12, 1937, could he return briefly from the Valhalla of all good explorer-trader trail-makers. Using some of the imagination so abundantly possessed by the present-day inhabitants near his fort in the wilderness, one sees his shadowy form joining in some family group gathered in the early morning hours near the radio, listening to the broadcast from faraway London town. Times have certainly changed since he and his companions waited with such patience as they could muster through the long, weary weeks it took for mail to come over the miles of river, plain and mountain from headquarters in Montreal. One wonders if the "play-book" we are told was in a box of supplies sent to him by James MacDougall from Fort MacLeod contained hints for a pageant! The Indians of yesteryear held fine pageants, to be sure, but nothing like this was ever staged by Carrier brave. One fancies him watching with curious interest the tall young King and Queen and their attendants, listening to the quiet voice of the "Archbishop explaining to the congregation the meaning behind the ceremonies they are about to witness, then sharing in ghostly fashion with the merrymakers at the Coronation banquet and the dance, finally flitting back to Valhalla well content with the sort of people who now till the fertile soil about his old Fort Fraser of Hudson's Bay days. His fellow-ghosts will doubtless be rather envious as he boasts of the Mission clergyman and his wife, of "Mein Peter" and the laughing, happy Joan, and of all who made the crowning of Fort Fraser's King and Queen so memorable an event. A full set of the pictures taken on that day are to be forwarded to Their Majesties, King George VI and Queen Elizabeth through their Naval Equerry. Truly has it been said, "Not alone did our King go to his hallowing."

Ask Mrs. Otto Klomp, of Victoria, honored guest at Fort Fraser's Coronation Day celebrations, of what that day meant to the community. Her response will confound any cynic who has had misgivings as to the value of pageantry and symbolism for those who are fortunate enough to, in the words of Pauline Johnstone, "Live in Canada, beneath the British Flag."

Seven Vessels Encountered Trouble in Thirteen Months

By GEORGE BONAVIA

SEVEN vessels met with mishaps off the British Columbia Coast in the thirteen months between February, 1859, and March, 1860. They were the Swiss Boy, Morning Glory, Northern Eagle, Wild Pigeon, Langley, Colonist and Glympse. We shall deal first with the way hostile Indians handled the Swiss Boy at the Nitinat River.

Bound from Port Orchard for San Francisco with a full cargo of lumber, the Swiss Boy, Captain Weldon, was forced to anchor off the Nitinat River on February 1, 1859, in order to take measures to stop a leak. As soon as the anchor was dropped, 300 Indians armed to the teeth with knives, axes and ancient muzzle-loading rifles swarmed aboard from canoes.

Captain Weldon and his crew were driven to the forecastle in peril of their lives. While officers and sailors looked on powerless to resist, the hostile Indians hacked down the brig's masts, cut away rigging and sails and carried them boldly ashore. Within two hours the sturdy vessel was reduced to a hulk, bereft of masts, spars, sails, rigging, provisions and fittings. A chief interceded on behalf of officers and crew, and they were grudgingly allowed to depart for Victoria in the ship's boats.

En route to Valparaiso, the ship Morning Glory struck Race Rocks on the morning of May 30, 1859. She was refloated at high tide with considerable hull damage and towed to Esquimalt in a waterlogged condition.

Ship Held in Port

HER captain decided to proceed to San Francisco for repairs, but several members of the crew objected to the Morning Glory's unseaworthy condition after she was pumped dry. On June 3 they lodged a formal complaint with Magistrate Pemberton, and he refused to make an order allowing the ship to proceed. He ordered the men to return and take orders from the captain, but insisted that the vessel should at least be temporarily repaired before departing for San Francisco.

From San Francisco, with twenty-five tons of hay and general cargo for Victoria, the Northern Eagle anchored off Esquimalt on September 21, 1859. After discharging, she made ready to leave for Puget Sound ports to load lumber for Melbourne, Australia, but at two o'clock on the morning of September 22 fire broke out amidships.

Admiral Baynes sent 200 sailors to assist the crew, but their efforts to quell the blaze were without avail. The Northern Eagle was run into shallow water and scuttled near the residence of W. A. G. Young.

Masts and part of the rigging were all that was saved. Fanned by a strong wind, the vessel burned to the water's edge, causing a loss estimated at $100,000. Four members of the crew suspected of setting fire to the ship were imprisoned aboard H.M.S. Ganges.

The next disaster occurred to the schooner Wild Pigeon, in command of Captain Jones. Bound for Nisqually, she left Victoria Harbor with all sails set on December 31, 1859. When off Kaindler's Wharf she was struck by a sudden squall and capsized. Three women and six men aboard were saved by two boatmen in the vicinity. The schooner was later towed to port and righted.

Mail Schooner Sinks

C. BRYANT, postmaster at Nanaimo, wrote to Victoria on January 24, 1860, about foundering of the schooner Langley:

I made up a large mail last night and took it on board the schooner Langley. Since then the boat has foundered near the wharf, the mail being on board at the time. I hope to recover it, but am afraid that the contents of the mail bag will be totally destroyed."

Although verification is lacking, it is understood that Captain Thain's schooner Colonist was named after The British Colonist, founded in 1858 by Amor de Cosmos. While proceeding to the Inner Harbor, deeply laden with lumber, she struck a rock between Laurel Point and the Hudson's Bay Company dock on March 2, 1860. A receding tide caused her stem to settle until the taffrail was level with the water. As she careened to port the crew escaped on a raft hastily constructed from her deckload. She was refloated with little damage the next day.

Mistaking a light at the harbor entrance for Esquimalt, and believing he had passed Clover Point, Captain Gove set the bark Glympse ashore at the point on the evening of March 15, 1860. She soon filled with water through several large holes in her hull. Passengers and crew numbering eighty souls reached shore without difficulty in the lifeboats.

Valuable Cargo

NEXT morning Admiral Baynes dispatched H.M.S. Satellite to the wreck, but a high wind and sea prevented the warcraft from drawing near. The Glympse was one year old and valued at $16,000. Her cargo was worth $28,500. Some 250 tons was unloaded on the beach. Thieves carried away over 200 tons during darkness and the remainder was found to be badly damaged by salt water.

P. M. Backus, auctioneer, sold the vessel to H. Myers for $2,250 on March 24 and sails and rigging to another local resident for $1,600. Four days later her salvaged cargo was disposed of by auction.

Salvage operations were rewarded with little success until April 6, when the Glympse was moved eight feet from her rocky perch at Clover Point. Lashings holdings, casks and spars to buoy up the vessel gave way a few hours later, so salvors made plans to patch up holes in her hull and pump her dry.

Not until May 5 was the ship refloated and towed to Port Ludlow by Ss. Wilson G. Hunt for repairs. Within six months she was again on the high seas.

This Week's Best Books

By LIBRARY SERVICE

THE Public Library has added a new biography of Shelley, "The Magic Plant," by Carl Grabo, who believes that the poet has been grossly misrepresented. Light is also thrown on the painter Gauguin by his journals, edited by Van Wyck Brooks. The whole question of art and its relation to society is discussed by the well-known Russian writer Plekhanov in "Art and Society: A Marxian Analysis."

New books about the British Empire and Europe are "Gold Fever," by L. M. Nesbitt, which vividly describes the life of miners in South Africa; "Easter Week," by Brian O'Neill, an account of the Easter rising in Ireland in 1916; and "And Fear Came," a journalist's report of Europe during the last ten years.

Books about the United States, but which also apply largely to Canada, are "Higher Learning in America," by R. M. Hutchins, an analysis which contains much stimulating criticism. "This Business of Relief," a collection of papers by social service workers; "Patriotism Prepaid," by L. J. Gorin, who organized the Veterans of Future Wars.

There have also been added two books on psychology for the average reader, and a useful manual for radio speakers.

"Magic Plant," by Carl H. Grabo. This life of Shelley is both popular and historically sound. It is more than worthy of thoughtful perusal by all who are interested in Shelley, in the forces which operated in the first half of the nineteenth century, or in their own psychology and that of their fellow men.

"Intimate Journals," by Paul Gauguin. There are some keen though undeveloped ideas in these papers, and many vivid passages. The ideas and actions of Gauguin's which shocked the public during his lifetime no longer seem extreme, but are taken for granted by many people. The book is of value toward an understanding of the painter's life and work, and the illustrations are attractive.

"Art and Society," by G. V. Plekhanov. The author has a vast range of information at his command and uses it skilfully and relevantly. History as he handles it is a human movement, a glimpse of the interaction of human forces. He effectively disposes of the thesis of the autonomy of art within any social system, and of the separation of content and form, and affirms the function of the idea in a work of art.

"Gold Fever," by L. M. Nesbitt. The writer spent four years as an engineer in the gold and diamond mines of the South African Rand. His account gives an authentic picture of the miners' lives in the most dangerous of all types of mining. It is a vivid, sympathetic story without frills or melodrama, written for mature and civilized minds. This book is a model statement of a contemporary theme, and the author's death will be a great loss.

"Easter Week," by Brian O'Neill. A graphic outline of the Irish rising in 1916, when the Nationalist struggle passed from a parliamentary to a revolutionary stage. The author gives an admirable survey of the growth of the Citizens' Army and the heroic part it played.

"And Fear Came," by John T. Whitaker. This book deals in the main with European and world politics of the last ten years, and particularly with the part played by the League of Nations. The author, a correspondent for The New York Herald Tribune, reports what he saw in Italy and Germany, Russia and Ethiopia, and how he found in all Europe the collapse of peace efforts and the fear of war.

"Higher Learning in America," by Robert M. Hutchins. A series of chapters on the conditions, difficulties and possibilities of a higher education in the United States. The author is president of the University of Chicago, and his pungent criticism is backed by a wide knowledge of his field.

"This Business of Relief," by the American Association of Social Workers. This book is a collection of papers presenting various aspects of the Federal relief problem, read to the Conference of the American Association of Social Workers at Washington in February, 1936. It is indispensable reading for anyone who wishes to understand the problems of relief as they appear to experienced social workers.

"Patriotism Prepaid," by Lewis J. Gorin, Jr. L. J. Gorin (Princeton '36) is organizer and national commander of the Veterans of Future Wars. He sets forth the objectives of that organization and its demands for the soldiers' bonus of 1965, payable now. The book is full of keen humor, subtle satire and enough sanity to give the impression that at the back of the fun a constructive motive is developing.

"Psychology of Human Behavior," by Joseph Henry Griffiths. An extremely readable and well-constructed elementary textbook of psychology. The author gives a consistent criticism of a strictly mechanistic explanation of learning and behavior, and claims that behavior must be explained as an organismic process.

"Guiding Your Life," by Josephine Jackson. Advice to the individual on applying simple psychological knowledge to problems that face him from childhood to old age. The seven sections are headed: "We Begin Life"; "We Reach Adolescence"; "We Become Adults"; "We Choose a Mate"; "We Enter the Autumnal Equinox"; "We Near the Goal."

"Talking on the Radio," by Orrin Elmer Dunlap. Successful radio speaking depends on how effectively the speech is written and delivered. This volume gives commonsense suggestions for catching and holding a radio audience, and also gives a brief survey of radio ethics.

New Fiction.

"Laurels Are Cut Down," by Archie Binns.

"Cowars Club," by Francis Grierson.

"Tangled Miracle," by Huxley Herne.

"Missing Miniature," by Erich Kastner.

"These Foolish Things," by Michael Sadler.

Famous Boy Players of London Flourish

NOT long before he died, King George V was instrumental in reviving the famous Boy Players of the City of London, and during this Coronation season these sweet-voiced children, clad in ankle-length Elizabethan surcoats, black velvet knee-breeches and white-plumed hats, have taken part in several functions.

Originally founded in 1419 by Henry V, the Boy Players were the only actors admitted to the City. They laid the foundations of English drama, reaching their highest skill in Elizabethan times, when many of them created the great Shakespearean heroines for the first time on any stage. Their work ended in 1609, but now they have begun to flourish again. Not only do these modern boys sing madrigals, but they appear on the stage at the Old Vic. and in opera at Sadler's Wells, and are also in demand for pageants.

The boys hold four practices weekly in their hall, which is on the site of the old house of Richard Whittington, who was Lord Mayor of London when the boys were first heard of in 1419.

Rocks in the Curl of the Bay

By Robert Connell

CADBORO Point is better known as Ten Mile Point; in this as in other instances the popular name persists. Few places about Victoria have changed more relatively. More houses to the acre may have gone up elsewhere in the past twenty-five years, but change is more than that. One has to recall the Point as it was to realize the degree and amount. Of course by "Ten Mile Point" I mean more than the actual tip of the peninsula that bounds Cadboro Bay on the northeast: I include the whole peninsula in the traditional manner. It is a nearly rectangular block; only at the south end has the sea made any considerable impression on its outline. At the north corner where the old powderworks stood is a grassy triangle lying on the tough gneiss and protected by it as by a bulwark. From the waters of Cadboro Bay the rocks rise steeply and even precipitously in places, while on the opposite shore facing Haro Strait and beyond the green turf referred to the brown-weathered gneiss presents a still more rugged and precipitous wall, and it is on that side of the Point that the rocks reach their climax in Prevost Hill 240 feet high. The gullies and crevices on the northeast side of the hill are full of wild flowers in the Spring, so too the broad gentle sloping south side has its own flora. It was at its best when only a wagon trail traveled the Point and the only means of access to the actual tip was by cattle path. Now it is laid out in avenues and streets.

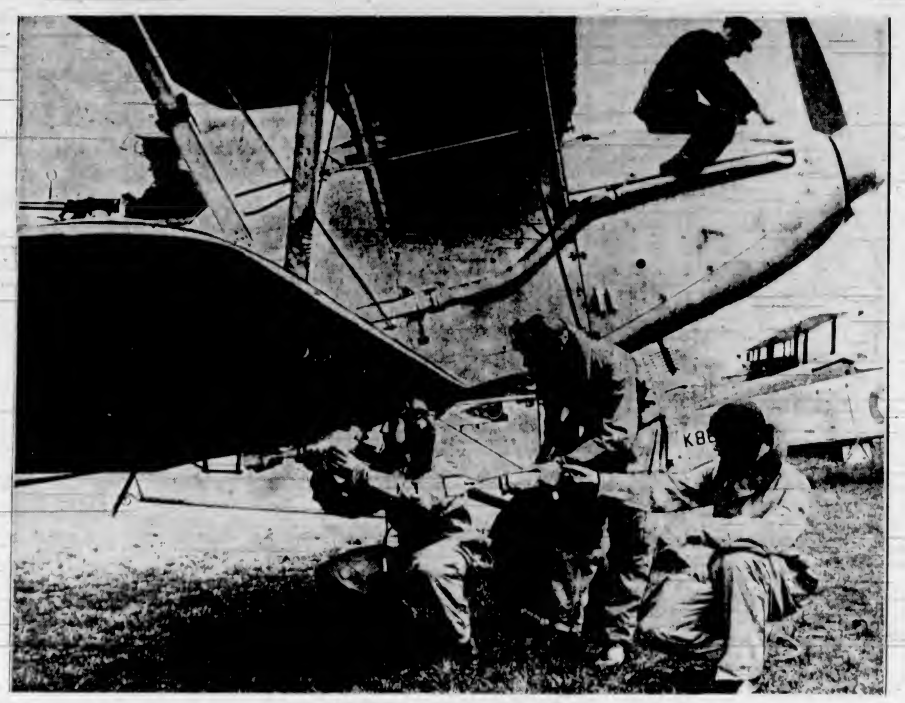

BRITISH BOMBING CREWS IN TRAINING

Bombs Being Placed in the Racks of a Royal Air Force Bomber at Pwllheli, Carnarvonshire, Wales, Where Bombing Crews Receive Their Final Tests.

A Familiar Figure

IN those days more than a quarter of a century ago the Point proper was occupied by a Mr. Seton and his daughter. With his full white beard he was a familiar figure when he came to town as he did by boat to Oak Bay. I knew him well and we had many cracks about his experiences from his boyhood days at the Cloch, Greenock. He grew the most amazing peas in his garden and he was rightly proud of his little corner by the sea. Now there are houses everywhere, even on the barest parts where the rocks are silvered over with the pallid growth of the reindeer lichen; and where once only the tinklings of cow bells disturbed the rustic peace the motor cars have introduced the sound and smell of the Machine Age. There are still, however, some spots where you may wander under the arbutus trees or drop from ledge to ledge among the thickets of spiraea and wild rose.

Seton's Cove is one of several little inlets at the south end of the Point. In common with other openings in the rocky shoreline in the neighborhood these inlets are older in pattern than even the last Ice Age. While in some places where the direction of the opening lay more or less in the direction of the ice-cap's movement they were undoubtedly scoured and deepened, yet in others where the ice moved more or less at right angles to the existing inlets the effect must have been rather to make them shallower. And these inlets are often only seen in part today because examination of their landward ends shows that they pass under the loose glacial, inter-glacial, or post-glacial deposits as the case may be. The erosion which has been going on since the latest retreat of the ice-cap and in co-ordination with the rise of the land has revealed only, for the most part, the outer fringe of the old shoreline, as the sands and clays have been cut back by the sea. Thus Clapp speaks of the present shoreline as shown along the Dallas Road waterfront as a "contraposed" one, that is to say, a newer shoreline set over against an older one by the erosion of loose overlaying material. Thus it will be found that by far the greater number of our bays, coves, inlets, head in walls of unconsolidated sediments which were laid down in the sea when the level of the land was lower than it is today. The green turfy triangle at the north corner of the Ten Mile peninsula is a raised beach and there is another at the southwest corner.

Midsummer Flowers

APPROACHING one of the small indentations on the south side we go through the ripening grass where the Midsummer flowers are to be seen. Just as in the early Spring the bulbs are the first to appear and give us the tidings of the season's change, so in June the definite setting in of Summer is marked by bulbs. It is the season of the alliums or wild onions, the brodeias or wild hyacinths, and our only true lily, the golden turn-cap or Columbia lily. The common allium about here is Allium acuminatum, Hooker's onion, with an upright umbel of flowers of a rosy purple color. Of a paler color, a purplish pink, is the nodding onion, Allium cernuum, which is less common, but may be met with at times near the sea. Popularly known as "fool's onion" is the white Brodeia lactea, whose flowers are in umbels at the end of tall, slender stems. More beautiful, however, is the large-flowered blue wild hyacinth, Brodeia grandiflora, whose bright purple-blue flowers in umbels strike the eye in the yellowing grass like the gentians in an alpine meadow. Notable about them are the three pure white staminodia or false stamens, which stand up stiffly in the centre like an ivory crown in marked contrast to the rich blue flower-segments. Hence the plant is sometimes called Brodeia coronaria, the crowned brodeia. An interesting thing about the brodeias is that at the time of flowering the leaves are almost always withered, as if the whole vital activity of the plant literally reached its climax in the inflorescence. It is, of course, true of other plants but not so markedly as in the brodeias. The Columbia lily, Lilium columbianum or parviflorum, with its yellow flowers is a plant of the grassy thickets, partial to fence-corners and other protected spots. Archibald Menzies first met with it on one of the islands of the San Juan group where it was in flower on June 8, 1792. He calls it in his journal Lilium canadense, a name which with varietal qualifications stuck to it for some seventy-five years. Although common about the coast the finest specimens I have met with were seen on Valentine Mountain between Bear Creek and Jordon Meadows in a moist "draw" at an altitude of about 2,500 feet. The plants were tall with unusually large flowers.

Grow on Seashore

ALONG the margin of the land the beach pea, Lathyrus maritimus, is not infrequent. Its clustered flowers are a deep bluish purple and the pods are two or three inches long with a purplish tinge. There is an old story in England that this pea (which grows there though less common than here) was first noticed during a time of scarcity: "In a general dearth all over England, plenty of peas did grow on the seashore near Dunmore, in Suffolk, never set or sown by human industry, which being gathered in a full ripeness much abated the high price in the markets, and preserved many hungry families from perishing." Other writers thought it to have sprung up from seed scattered by a wrecked vessel. The fact is that it was unnoticed until necessity called attention to its large pods as a possible source of food, a not infrequent occurrence in the history of mankind. It is commonest about the driftwood lying high up on the beach. Being perennial, it is often called the beach everlasting pea. With it is often found the shore artemisia or wormwood, Artemisia heterophylla, its leaves hairy beneath, a seacoast sagebrush; also the red goosefoot, Atriplex rubrum, a reddish plant with mealy fleshy leaves, and the spreading orach, Atriplex patula, another scurfy relative, both plants odd rather than beautiful.

On the rocks the thrift, Statice armeria, forms tufts of very narrow leaves above which rise, in their season, the flower stems with their little round head of bright pink flowers with thin papery brown bracts around each blossom. The garden armeria used for borders is a greatly improved strain in color, size of heads, and reduction of bracts. The sea plantain replaces the well-known ribgrass and rat-tail further in. This species, Plantago maritima, has its thick leaves narrowed exceedingly, the flower spike long, and the whole plant rather dull in color. Here, too, you may find the gumweed whose name well describes the character of the outward-curved little bracts that surround the head of yellow flowers. It is a bright and cheerful flower, its foliage suggesting dry, hot habitats with its smooth grey-green surface covered with tiny gum pits. Two places where this plant grows in great abundance are the Dallas Road cliffs and the Gorge Road along the waterside toward Craigflower bridge. The commonest species is Grindelia integrifolia.

Traces of Glacier

THE rocks lie on each side of the bay like couched beasts of the ancient world. Thousands of years ago the great ice passed its hand over them and they retain its traces to this day. They are huge sheep-backs, the roches moutonees of French geologists, such as one sees scattered everywhere about our lowlands, and even hiding among the trees of the forest. They are light grey in color, outcrops of gneiss, and cutting them like white ribbons are narrow dykes, a few inches thick, of a fine-grained mixture of felspar and quartz. In places there is a slight but distinct tinge of red, a coloration due to the presence of large numbers of microscopic pink garnets.

The tides come in and out swiftly through Baynes Channel, certainly along its edge here where it runs among the rocks. Often it suggests a river as it swirls and eddies and even falls from one level to another. Naturally it is a famous place for the observation of marine life, and one may turn from the terrestrial flowers to the submarine ones, though the sea flowers are animals not plants. It is a curious thing that in the ocean the plants are, with a few rare exceptions such as the eelgrasses, without flowers, rising in their highest activity only to spores like those of ferns and liverworts and mosses, and it is among the lower forms of animal life that we see the colors and beauty of the flowering plants reproduced.

There are no rock pools here into which we can gaze as into the tranquil waters of a tiny lake. Instead we have the sea running up about the base of the rocks or between the main body and its isolated portions. But the water is clear and its very movement makes it a joyous place for the living creatures that inhabit it. Looking down into it where no waves break, but only the steady urge of the sea rises and falls against the stony walls, let us see what flowers bloom there. Here close to us is one of the commonest objects of the shore, a small white tube attached by its side to the rock and irregularly curved. But is is no dead thing for from its end there projects what resembles a pair of delicate crimson fans, whose feathers are in constant movement, swaying to and fro in the clear water, while between the fans is a small red disk on a slender stem. The use of this disk is apparent when the tiny creature whose breathing gills constitute the waving fans is disturbed. Immediately and with a quickness almost incredible the fans close and are withdrawn within the tube, and the disk is drawn inward by its stem and closes the opening of the shell. It is the counterpart of the operculum with which the little periwinkle makes itself safe within its shell. The possessor of the red fan is a small worm called by scientists Serpula and it has many species, some of them living on seaweeds and others on shells, while still others form curious twisted masses of tubes. They belong to a family of worms known as the Tubicola or tube-dwellers. One kind makes the tiny little curled shells often seen on seaweeds. Here is a much larger species of Tubicola forming a colony of its own composed outwardly of many tubes several inches long, as we may say a town is composed of many houses. The tubes, if we can get near enough to touch them, are found to be tough and leathery. Instead of the red fans of the serpula we have here a cluster of dark maroon and white feathers.

The Sea Cucumber

IT is extraordinary how beautiful in their natural habitat are these creatures which when uncovered are rather ugly than otherwise. The sea-cucumber, for example, is by no means an attractive creature when we see it lying about the foot of the rocks when the tide has retreated, but when the sea once more covers it and it extends its red tentacles in a form that looks like some new species of composite flower it is a very different spectacle. If you are fortunate enough to come upon a group of sea anemones you will see at once the reason for their popular name, and even the slowly-moving sea-urchins are different creatures under water when their spines and curious "feet" are all in motion. The purple ones thus seen are amongst the most beautiful of the "sea flowers," and as in the other marine animals the movements of the external organs resemble the effects of the Summer wind among the leaves and petals of our land plants.

Looking down into the transparent green depths from above with the clear, warm sunshine over land and sea you are conscious of surveying an alien universe, where at the most man is only a casual and very temporary visitor. It is a universe of strange mysterious forms of life whose beauty and strangeness is not confined to the tropical seas of which William Beebie writes so charmingly. True, there are more brilliant colors, more extraordinary forms and patterns, and a greater fecundity, but just as our northern wild flowers and gardens have a beauty that differs from that of the torrid zone and yet is not inferior to it, so our sea life has its beauty. People talk enthusiastically of the glass-bottomed boats of Catalina Island and the wonderland seen below them, but we have a wonderland about our own coasts for those who look for it. If we could duplicate Beebie's equipment and experiences we should say with him: "The general impression of hours and days spent at the bottom of the sea is its fairy-like unreality. It is an Alice's Wonderland, where our terrestrial experiences and terms are set at nought. The flowers are worms and the boulders living creatures; here we weigh but a fraction of what we do on land; here distance is sheer color and the sky is a glory of rippling light . . . Until we have found our way to the surface of some other planet, the bottom of the sea will remain the loveliest and strangest place we can imagine."

Surprises of Sea

FROM the rocks we look down on the margin of the sea's bottom, and the more we look with curious interested eyes and mind the more we shall appreciate its peculiar difference from our world of dry land. Even the waters of the clearest lake furnish us with nothing like this; by comparison they are lifeless and dull. But the sea is full of surprises and potential discoveries. As you walk by it in the daytime you see a yellowish muddiness along the shore, and when darkness falls the same night that muddiness is transformed into sheets of phosphorescent light, the aurora borealis of the sea.

As you climb up over the rocks and make your way through the rosy heads of ripening grasses and see the bright eyes of flowers and hear the birds and the chirruping insects and as you ponder over what you have seen in the sea, you will probably think with Walt Whitman in his "The World Below the Brine" that even all the beauty and charm of that universe is vastly below ours both in fact and possibility. You will feel "the change hence to the sight here, and to the subtle air breathed by beings like us that walk this sphere," and perhaps you will go on to Whitman's conclusion, "the change onward from ours to that of beings who walk in other spheres."

Florence Nightingale of Canada Was an Anglican

By REV. DR. J. K. UNSWORTH

CANADA has a Florence Nightingale of her own, the first woman to nurse Canadian soldiers on Canadian soil.

This distinction belongs to Hannah Grier Coome, foundress of the Sisterhood of St. John the Divine. This year is the centenary of her birth.

In the Spring of 1885, thirty-one years after the Lady of the Lamp came with her healing hands into the sufferings of the Crimea, the second Riel rebellion broke out in the Northwest. There was a call for nurses to care for the wounded soldiers.

The Reverend Mother, who only a few months before had taken the Benediction vows, and had started her sisterhood in Toronto, hurried west with five helpers to do hospital work at Moose Jaw. These six have the distinction of being the first women on official record in Canada to nurse the military. Amongst the treasured possessions of the sisters today are the two medals afterwards awarded to the mother foundress.

Born in Ontario in 1837, daughter of an Irish clergyman, the sixth child in a family of thirteen, Hannah Grier married in 1859 Charles Horace Coome, a civil engineer. At the death of her husband after twenty happy married years, she planned to dedicate her life to God's service, intending to enter the Sisterhood of St. Mary's Wantage, in England.

Meantime, a little band of Anglicans had been praying for years that a sisterhood might be founded in Toronto. Mrs Coome seemed to be the providential leader. After serving her novitiate of two years at St. Mary's Convent, Peakskill, New York, she returned to Toronto to found the Sisterhood of St. John the Divine. This was the first indigenous Canadian community of the Protestant faith.

A Humble Beginning

THE beginning was humble enough, two small houses, three beds (very hard ones), four chairs, a table, a dish-pan, coal-scuttle and shovel, some cups and saucers and plates. This was all, when the mother foundress, novice Aimee and one other took possession one December afternoon in 1884.

Fifty years ago, religious communities were not popular in the Church of England. Indeed, they were looked upon as something of a novelty and with a certain amount of prejudice. It must be noted that it was only forty years before the erection of the Canadian sisterhood that the first was formed in England.

For more than 300 years the English Church had been devoid of the aid of organized groups of women lay helpers. The dissolution of religious houses in England (1536-1540), under Henry VIII, swept away more than a hundred and fifty nunneries. As these had for nine centuries formed part of the system of the Anglican Church, there were protests from time to time and attempts at restoration. These protests generally dwelt on the want of provision for unmarried women.

The historian Fuller expressed his wish that "such feminine foundations had still continued," only without vows. Richardson, the novelist, in the eighteenth century, writing in "Sir Charles Grandison," wishes there could be "a Protestant nunnery in every county, with a truly worthy divine at the appointment of the Bishop of the diocese, to direct and animate the devotions of such a society."

It was the appeal of the poet Southey that put the matter on the map. Writing in his "Colloquies," he trusts that "thirty years hence this reproach also may be effaced; and England may have its Beguines (Netherlands sisterhood) and its sisters of mercy. It is grievously in need of them."

Before the thirty years had passed, compassion for the needs of the destitute in great cities and the impulse of a strong Church revival restored sisterhoods to the Church of England.

Gladstone in Favor

AMONG the early promoters of the movement were Mr. Gladstone, Lord Lyttleton and Lord John Manners. On March 26, 1825, the Park Village Community was set on foot in Regent's Park, London, to minister to the poor population of St. Pancras. In the Crimean War, the Mother Superior and other sisters went out as assistants to Florence Nightingale. The community afterwards united with the Devonport Sisters, founded by Miss Sellon in 1849, and together they form what is known as Ascot Priory.

This bit of history explains the contrast in the matter of sisterhoods between the Anglican and Roman communions in Canada. When France came to the Canadian shores, there came along with the priests and monks the Sisters of Mercy. They were at hand to administer the hospitals and care for the children. It was not until 300 years after Jacques Cartier's landing, and 200 years after Maissoneuve founded Montreal, with its Hotel Dieu and nursing sisters, that the Church of England in Canada established her first religious community.

In Toronto, the hospital was the first avenue of ministration, and here again the Sisterhood of St. John the Divine made history by starting the first women's surgical hospital in Toronto. Behind this historic circumstance is a poignant story. Thirty years before, Hannah Coome had lost a child by premature birth, due to lack of proper care, a loss that cost her five years of unnecessary invalidism. This season of illness and its overhanging sorrow made her determined when, years after, the sisterhood was entering hospital work, that it should be a surgical hospital for the treatment of women.

The work that began so simply and on so small a scale has exceeded the highest expectations of its early promoters. To an enlarged hospital was added the home for the aged and friendless, the care of a boarding school for girls at Oshawa, and in 1918 the extension of its range of operation to the Diocesan school in Regina. It was in this school that the Sunday School by Post, that has done such an extensive and efficient work in religious education throughout Western Canada, began its work.

Under-privileged children came under its care in the city of Quebec. In 1930 the Sisterhood became international by establishing a S. Christina school at Cooperstown, New York. It is a matter of interest to Anglicans on the Coast that Bishop Roper of Ottawa is warden of the Sisterhood. An average of twenty young women are taking the training of the novitiate.

The Sisters of the Church, founded in 1870, and one of the oldest and largest communities in the Anglican Church in England, has a branch in Canada, with headquarters at Toronto. This order devotes itself mainly to the training of children. This is carried on by nine sisters, all but one of whom are Canadians.

The youngest community is that of the Sisters of St. Margaret, Bracebridge.

Evaporated metal films are being used in the manufacture of a new type of mirror. The films, one-millionth of an inch thick, are of aluminum, chromium and gold.

Stamps and Their Collection

By BARRIE GOULT

ACCORDING to a recent statement from Ottawa, the Canadian post-office has issued fifteen billion stamps in thirty-four years, from 1903 until 1937. Issues listed in this number include those starting with the King Edward VII stamps. The list did not include obsolete items of postage stamps issues still on sale to collectors through the philatelic division in Ottawa, nor current issues. Of the stamps listed, the King V one-cent green on 1912 led them all with an issue totaling 3,218,400,000. Next was the King George V two-cent red with an issue of 3,043,450,000.

Commemoratives were also popular. The Confederation three-cent brown (1917), sold 98,650,000; the Jacques Cartier three-cent blue (1934), 12,370,000; the Silver Jubilee three-cent red (1936), 60,425,000, and the Quebec Tercentary two-cent red (1908), 36,530,000.

Syrian Issues

SPECIAL Syrian stamps are to be placed on sale for the Paris Exhibition, and will include 50 centimes, 1, 2, 3, 5, 10, 15 and 25 piastres. Another set is to be issued in connection with the signing of the Franco-Syrian Treaty, composed of 50 centimes, 1, 4 and 7 piastres, 50 centimes, and an air mail stamp of 10 piastres.

These are to be similar to the Egyptian Treaty stamps, and depict the room in Paris where the document is signed. Twenty thousand sets will be printed.

Two new air mail sets, one for Syria and one for Lebanon, were placed on sale during the month of June.

Each set consists of eight values, ½, 1, 2, 3, 5, 10, 15 and 24 piastres. Of the first five values 30,000 each were printed, and of the last three, 15,000.

From Rumania comes word that a set of 2, 3, 4 and 6 lei has been issued to commemorate the centenary of the birth of the popular Rumanian poet, Ioan Creanga. The 2 lei green and the 4 lei violet show the birthplace of the poet, and the 3 and 6 lei depict the birthplace of the poet.

"Sir John A."

WE have recently celebrated Dominion Day, and at this time it is good to look back on seventy years of Confederation, and remember the fine work of that great statesman, Sir John A. MacDonald.

Often referred to as the "Disraeli of Canada," Sir John was called to the Canadian Bar in 1836, and rose successively from Receiver-General to Minister of Defence in 1862. From 1867 to 1873 he took a lead part in the Government of the Dominion, which he planned to call "The Kingdom of Canada," as Minister of Justice and Attorney-General.

He became Premier in 1878, and remained head of the Government until his death in 1891.

On the sixtieth anniversary of Confederation in 1927, Canada issued a series of stamps, one of which bore a likeness of Sir John, which is reproduced. The portrait of Sir Wilfred Laurier, great Liberal chieftain, was shown on the twelve-cent historical stamp also issued that year.

The long established rule of the balanced diet for optimum nutrition combined with vigorous health is now translated by the biochemist into "vitamin balance," determinable not only by protein, carbohydrate and minerals, but by minute amounts of known chemical entities, measurable and effective in amounts as small as the one-millionth part of a gram.

"Primitive Methodists"

By J. Edward Norcross

Profit Taxes—Churchill May Come Back—Duties of the King and Queen—Unemployment Figures—Prison Reforms Suggested

LONDON (By Mail).—A rugged peak, an outlier of the Pennines, raises its crest on the borders of Cheshire and Staffordshire. From its summit half a dozen counties are visible. It is a picturesque spot and little known except to those members of the Methodist Church who used to call themselves Primitive Methodists. To them it is the most sacred place in all Britain. It is named Mow Cop.

The Primitive Methodists no longer exist as separate sect in England. Just as happened in Canada, the several larger bodies of Methodists have come together in a single church. The further step of including the Congregationalists and part of the Presbyterian body has not yet been taken in this country.

At the beginning of last century the movement was all the other way. The Wesleyan Connexion, founded by John Wesley, became just as fissiparous as the Presbyterians of Scotland in the same period.

In the industrial north, religious then and religious still, it was felt by many of the Wesleyans that the services in their chapels was becoming too formal, too stereotyped.

They did not like the tendency to use parts of the Church of England ritual. They thought that their preachers, whether preaching or praying, should use the words God there and then put into their mouths. Above all they wanted strong meat from the pulpit, exhortations to flee from the wrath to come and thunderings of eternal damnation.

So a movement of revolt began which culminated in the holding of a camp meeting on the top of Mow Cop on the last Sunday in May, 1897. By foot, by wagon and by rude conveyances of one kind and another (there were no railways then) thousands of people from towns near and far made their way there.

"I will lift up mine eyes to the hills from whence cometh my help," they sang as they journeyed. They had a long day before them. The services began at six in the morning and continued until eight in the evening—the "whole day's praying on the Mow" for which they had clamored.

All over the hillside preachers exhorted the crowds of worshippers, portraying in terrible words the tortures awaiting unrepentant sinners, and, not quite so vividly, the glories for which the saved were destined in heaven.

Little groups of converts here and there knelt in prayer. The fervor increased as the day went on, but there is no record of the hysteria which was so prevalent in the contemporaneous camp meetings of the United States.

This, in fact, was the first English camp meeting, and, mindful of what had happened overseas, the heads of the Methodist Church determined that there should not be another. "Such camp meetings might be allowed in America," they said, "but they were highly improper in England and likely to be productive of considerable mischief."

So the followers of Clowes and Bourne, the two great leaders of the movement, which had spread through the North like wildfire, separated themselves from their fellow-communicants and formed a new organization, the Primitive Methodists.

Anniversary Camp

As stated, the Primitive Methodists have now become reunited with the Wesleyan Methodists. They have, however, never forgotten their religious origin, and so, on a recent Saturday, the anniversary of that first camp meeting, ten thousand of them again made their way to Mow Cop, the occasion being the formal handing over of the summit to the National Trust to be preserved for public use forever.

They sang the old Methodist hymns their great-grandfathers had sung on the same spot and were addressed by descendants of the "hot-gospellers" who had preached "hell and damnation" in the old days.

Once more they enjoyed "a day's praying on Mow Cop."

The land, holy ground to the descendants of the Primitive Methodists the world over, was the gift of the owner, himself a direct descendant of that former owner who had permitted the first camp meeting there.

Taxes on Profits

HAVING it to do, Mr. Chamberlain withdrew the proposed tax on increased profits as gracefully as possible. It is by no means the first time that a Government has yielded in this way to the force of opinion both inside and outside the House, or that the Commons have exercised their ancient right to control taxation despite the executive.

Sir Michael Hicks-Beach, as Mr. Churchill reminded the House, withdrew the tax on cheques in 1901 and he himself had withdrawn a tax when he was Chancellor of the Exchequer.

"Seven or eight years ago," he said, "I got into some trouble myself over the kerosene tax. It was a very good tax and I was quite right about it, but the Chief Whip of those days telephoned to me that 'Our fellows are against the tax and other fellows, too . . .'

"I came down to the House and just as Mr. Snowden was waiting to fall upon me, I got up and anticipated him. Was I called weak or accused of running away? Not at all. There were loud and prolonged cheers. I was told I had done right in treating with respect the opinion of the House."

Not all Chancellors have been as wise. In 1885 the Gladstone Government provided in the budget for a tax of a shilling a barrel on beer, which, since there was no expectation that the brewers would absorb it and since the smallest increase possible in the price of the glass of beer would yield far more than the tax, meant greater profits for the brewers.

There was a popular outcry against the levy, but the Government stuck to its guns, was defeated in the House and went out of office. An opinion was heard at the time, however, that the Government had been riding for a fall. Anyway it came back into power again after the general election held a few months later.

The debate on the increased profits tax, the National Defence Contribution, was opened by Sir John Simon, the new Chancellor of the Exchequer. Opposition from all sides of the House followed. As The Times remarked, rarely have all parties been so much agreed on such an issue. Criticism continued when the debate was resumed next day. Possibly the Prime Minister had already made up his mind to jettison N.D.C., but if he had not Mr. Churchill's speech near the end of the debate must have decided him.

Mr. Churchill was in his best form. Marshalling the arguments against the tax, he said it would appear that the check to enterprise, restrictions in business, and the fall in values had already lost to revenue far more than the fifty or sixty million dollars which was all the new tax was estimated to yield in 1937 and 1938 together.

When 35,000 firms had to be rummaged from top to bottom and rummaged over at a different angle from the income tax, and all for a comparatively small sum, he continued, the situation was one that called not only for parliamentary examination, but for very serious ministerial defence . . .

He hoped that Government would not degenerate into half measures or quarter-measures and that there would not be a draggle-tailed, scattered tax forced through sulky lobbies all for a paltry matter of fifty million dollars.

"I believe," said Mr. Churchill, "that the new Prime Minister and the new Chancellor will be right and courageous if they drop the whole thing and if they make a virtue of dropping it. It is dropping it in the grand manner if they do it now."

Declares it Off

THE way having been so skilfully prepared for him, Mr. Chamberlain, after defending the tax at some length, finally declared it off.

Referring to the changes made in the N.D.C. proposal since it was first announced in the budget six weeks ago, the rime Minister said sardonically:

"I must say, listening to the speeches of hon. members, I have not been able to detect any considerable amount of enthusiasm for these proposals as they stand today . . .

"It seems to me I should not only be something less than prudent—I should be stupid—if I were to persist in a particular measure for getting what I want, which is already not going to get me what I want, if I can get it in a simpler method and if I can get it in a larger amount and in a better way.

"Mr. Dalton introduced a slogan, 'Let us have a simpler tax with a larger yield'"—and Mr. Chamberlain assured the House that, N.D.C. going by the board, that was precisely what he and Sir John Simon would proceed to work out.

"You have thrown me over," cried Mr. Gallacher, the only Communist member, and apparently almost the only Opposition supporter of N.D.C., as his dreams of a tax that should make the armament manufacturers disgorge, whatever happened to anybody else, were dissipated.

He May Come Back

MR. Winston Churchill is very much to the fore again as a consequence of the great speech in which he fairly bowled over the increased profits tax, and it is expected in more than one quarter that his exclusion from the new Government will not prove permanent. Writing of Mr. Churchill's surprising "come-back," another member of the House says in a leading Sunday newspaper:

"A few months ago he stood in his place in the House of Commons and was literally shouted down. It was during the abdication crisis and he had misread the temper of the House completely.

"His face was pale, his shoulders stooped, and his hands moved protestingly and rather pitifully. Twice Mr. Speaker, in his kindliness, called him to order much as a human referee will stop a fight to keep a good man from being too badly punished.

"Everyone said he was finished. Everyone knew that he would never recover from the blow.

"Last Tuesday he stood in the same place and scored one of his greatest triumphs. A packed and delighted House hung on his words.

"Mr. Churchill is a supreme artist. The sympathy of his hearers gave him daring, the cheering made his audacious. He played on us as if we were keys of a piano.

"His gesture to indicate how he pulled away the kerosene tax from beneath the very nose of the late Lord Snowden was pure comedy of the highest order.

"But behind the glittering performance of it all was a magnanimity of spirit that was as genuine as it was compelling. Once more a Cabinet had been formed and once more he had been left out. And here he was creating an atmosphere of goodwill to ease the Premiers' way in withdrawing the tax.

"The man who was finished had achieved a brilliant parliamentary success."

Their Majesties' Duties

AN appallingly long list of public engagements still confronts the King and Queen. The Coronation has made these calls upon their time, energy and endurance inevitable for the present, but when the last public function in this connection is concluded, should not some effort be made to spare them, asks The British Weekly, organ of middle-class Nonconformity (the non-Anglican Protestantism of the country), the "increasing strain of unremitting publicity which is now becoming their unescapable prospect?"

Declaring that the burden is too great for mortal man to bear for more than a short time, The British Weekly goes on to suggest a sort of voluntary self-denying ordinance on the part of public bodies and authorities which deem themselves sufficiently important to invite Their Majesties to take part in the functions they promote.

"By some means," it says, "the King and Queen must be spared engagements for which those who promote the occasions ought to be content and feel themselves sufficiently honored with a message of goodwill.

"It might even come to be regarded as bad form and as showing the lack of a sense of proportion to invite the King, or the Queen, to functions which, important as they are, are not so important in the immense and most requiring context of burdens which rest upon the Crown."

It is only of late years that the Sovereign has been so much in the public eye. Queen Victoria lived a secluded life. King Edward VII made frequent escapes to the Continent. King George V, however, never spared himself as regard to public engagements. Possibly had he done so, and had he been spared one great sorrow, he might have lived longer.

• • • • •

When Mr. Ramsay MacDonald first became Premier thirteen years ago his great friend, Sir Alexander Grant, the Scotch biscuit manufacturer, realizing how much he needed a car and how burdensome, despite his ministerial salary, the expense would be, presented him with one and set aside the income of 30,000 shares in his firm to pay for the upkeep.

There was no little fuss about it at the time, Opposition newspapers declaring it beneath the dignity of a British Prime Minister to accept such a gift. Mr. MacDonald paid no heed to the clamor, but when he ceased to be Premier returned the car.

Sir Alexander died last month. In his will he ordered that the income of a sum of $200,000 should be paid by his trustees to Mr. MacDonald for life, the principal being held for his grandson, now a lad, who, however, is not to come into the money until he is thirty years of age.

Earl Winterton's Record

THE new Chancellor of the Duchy of Lancaster, Earl Winterton, is only fifty-four years of age, but ranks as one of the senior members of the House of Commons, having been elected at the age of twenty-one for Horsham, in Sussex, a seat which he has held ever since 1904.

Earl Winterton had been eighteen years in Parliament before he attained office as Under-Secretary for India. He held the post again from 1924 to 1929, but until now has not been included in any of the National Governments. This, possibly, is because he has been rather free in his criticisms of the administration. He had, indeed, the reputation of being one of the most independent and outspoken of back-benchers.

It puzzles many people in this country, let alone abroad, that an Earl, for Lord Winterton's title is not a courtesy one (as of the elder son of a Peer) should be a member of the House of Commons. It is because he is an Irish Peer, not a Peer of the United Kingdom.

When the parliamentary union of Great Britain and Ireland was effected in 1801 it was provided that the Irish Peers, no longer able to sit in their own House of Lords in Dublin, should elect twenty-eight of their number to sit at Westminster.

This was in accordance with the Scottish precedent, the Scottish peers electing sixteen. There is this difference, however, that the Scottish peers are elected for the one Parliament only while the Irish representative Peers are elected for life.

No Irish Peers have been elected, however, since the Free State was formed, and there are now about twelve vacancies which, apparently, there is no way of filling.

Lord Palmerston, like Lord Winterton, was an Irish Peer. When he was Prime Minister he was constantly fearful lest his opponents should elect him a Representative Peer of Ireland, and so drive him out of the House of Commons into the House of Lords.

Lord Winterton has a profound knowledge of European problems, and, of course, is able to speak with authority on Indian affairs.

On Prison Reform

IT was appropriate that Sir Samuel Hoare's first speech as Home Secretary should be on prison reform. The first prison reforms were brought about early in the nineteenth century by his great-great-aunt, Elizabeth Fry, who, as he said, concentrated public attention on the scandals of the prisons of that day, just as in later years Florence Nightingale was to concentrate it on the scandals in the nursing service. Moreover, Sir Samuel's great-great-grandfather had been chairman of the first committee on prison reform.

Touching on the problem of the young prisoner, Sir Samuel said the question was of methods. One was to make prison life so unattractive by rigid discipline and inhuman conditions that the prisoner would be deterred from taking the risk of going back. Effective as this might sound, it had not been successful, whereas the adoption of more humane methods had led to the lowering of the number of habitual criminals.

Under the old system a prisoner started under the hardest possible conditions and then, if he behaved himself, he would obtain privileges.

They now thought it better to give a man his privileges early and appeal to his fear of losing them. The experiment had been tried and had been so successful that it was to be extended to the three convict prisons, Chelmsford, Parkhurst and Dartmoor.

The men there were to be given an opportunity of earning wages, and with those wages buying such relaxations as cigarettes and other things.

No matter what the subject, there are always men in the House of Commons who can give first-hand information on it. Thus both Mr. Maxton and Mr. Gallacher were able to describe prison life from the "inside" and to urge reforms they deemed necessary. Mr. Maxton, however, was assured that things had been greatly improved since his time.

Unemployment Figures

SOMEWHAT paradoxically the May return shows that the number of unemployed and that of employed both fell in that month, the former by 3,113 and the latter by 7,000. This is accounted for, however, by the London bus strike, the 25,000 men who were out figuring in neither category.

Compared with May, 1936, unemployment was down 253,712, the total now being 1,451,330, of whom 314,000 had been out of work for a year or more, the "hard core."

Coal mining showed the greatest increase of unemployment, the rise being 32,014, but this, of course, is seasonal. In Lancashire, however, it is proposed to work the mines full time during the Summer and build up reserves to meet an expected demand next Winter.

• • • • •

George Arliss has been going into the mathematics of the British film industry. Hollywood, he told the Royal Society of Arts in a paper he read to that body catering to the United States, can spend $1,000,000 on a film and make a handsome profit. England, with a smaller home market, could not spend half that without courting disaster.

The future for English studios, he said, lay in making British films at modest prices for the British market and disregarding the American market. He did not mean cheap films, but films that depended for their success mainly on the story and the acting.

"I believe in time we could excel in such films just as Hollywood excels in the spectacular productions," he continued.

"By this means I think the American market would be automatically opened to us."

Actresses in Pictures

ACCORDING to Dr. H. W. Taylor, vice-chairman of the Public Libraries Committee, Bolton, what the British film industry needs is a new lot of actresses.

British film actresses, he told the Library Association at Scarborough, are "all thin-lipped, all about two nutmegs in weight, all speak with the same voice, and all appear to be of the same age—from fourteen to seventeen."

He intimated that "real women," of whom, he said, there were none now in the pictures, might be found in the industrial towns of Lancashire.

Apparently he had forgotten Gracie Fields, but Gracie Fields is not in the British pictures just now, and, any way, she comes from Rochdale.

Spinsters Organize

THE embattled spinters of Britain, who have organized themselves in an association nearly 100,000 strong, have made little headway with Sir Kingsley Wood.

A delegation descended on him a few days ago and talked and talked and talked for two hours. They wanted old-age pensions at fifty-five, declaring that it was most unfair that they should have to wait until they were sixty-five, whereas young, able-bodied and childless widows were pensioned under the act of 1925.

Their point was that had it not been for the war many of them would have been married and in as favorable a position as regards pensions as married women.

Sir Kingsley gave them little hope of any concessions. In brief, it would cost too much, and moreover, he said, other classes of people would expect the same treatment and the expenditure required would be enormous.

So the women went away and next day held a demonstration in Hyde Park to which special trains from the North brought large reinforcements. They were addressed by a number of Conservative members, who advised them to continue their campaign.

Health Insurance

UNDER the Health Insurance Act the panel doctor receives $2.25 a year for every patient he takes on. Medicine is paid for separately out of the insurance funds.

Some time ago the doctors, pointing out that cost of living, the working expenses and the services given to patients had increased, asked for $3.12.

An inquiry was set up by the Minister of Health, but the decision, now announced, was that the old figure should stand. A lower figure had been suggested for boys and girls under sixteen, who made a smaller contribution, but it is now expected that $2.25 will be allowed for them also.

Picture of Romance

A PICTURE is shortly to be offered for sale at Christie's which recalls a royal romance of the eighteenth century in some respects not unlike one that has lately engaged the attention of the old world.

The picture is a portrait of Maria, Duchess of Gloucester, daughter of a pretty Pall Mall seamstress and mother of a royal prince and princess.

The seamstress was Mary Clement, who married Edward Walpole, known in Rome and Paris as the handsome Englishman," a son of the great statesman, Sir Robert Walpole.

Maria inherited the good looks of her parents, and, according to contemporary memoirs, became the toast of the town. In 1759 she made a brilliant marriage, her husband being the second Earl Waldegrave, Keeper of the Privy Purse to the Prince of Wales. He died while she was still in the full bloom of her beauty. Her hand was sought by numerous wealthy and titled suitors, among them the Duke of Portland. William Henry, Duke of Gloucester, brother of George III, carried off the prize and they were secretly married in 1766.

This brought about the passing of the Royal Marriage Act which renders null and void the marriage of a member of the royal family who has not obtained the consent of the Sovereign.

But the marriage of the Duke of Gloucester had to be recognized, Maria having become the mother of Prince William Frederick and Princess Sophia Matilda, first cousins of King George himself. Prince William married Princess Mary, daughter of the King.

They were not, however, the first royal personages to have a working-class grandmother. More than a century earlier a daughter of the Earl of Clarendon, who had married his cook, became the wife of the Duke of York and mother of Queen Anne.

Industries Fair

THE moving spirit in the British Industries Fair, visited annually by buyers from the overseas Dominions, is the Secretary of the Department of Overseas Trade.

Captain Euan Wallace, who has had charge of the last two fairs, has now been promoted to the position of Parliamentary Secretary to the Board of Trade, and has been succeeded by Mr. R. S. Hudson, M.P. for Southport.

Mr. Hudson began his career in the diplomatic service and first entered Parliament in 1924. He became Parliamentary Secretary to the Ministry of Labor in 1931 and Minister of Pensions in 1936. Last year he became Parliamentary Secretary to the Ministry of Health and represented the Office of Works in the Commons.

The post, so important to the Empire at large, is therefore to be filled by a minister of considerable experience, both parliamentary and administrative.

"MUSHING" 4,700 MILES FROM BRITISH COLUMBIA TO PAY FRIENDS A VISIT

En route to Halifax, to visit friends, P. J. Carroll and his wife, of Hazelton, are shown as they passed through Hightstown, N.J., with their novel mode of transportation. Yes, it is a dog team and a sled. But the sled is fitted with three pneumatic-tired wheels for Summer travel. When they began the long mush back in March, 1935, there were the usual runners on the sled. Note the paws of the huskies that supply the motive power. They are encased in soft leather bootees to protect their pads. The Carrolls have averaged twenty miles a day for the 4,700 miles.

Remarkable Educational Experiment Started by Ship Adoption Society

By JOAN LITTLEFIELD

(Copyright, 1937, by The North American Newspaper Alliance, Inc.)

A LITTLE over a year ago, the British Ship Adoption Society was founded and so began a remarkably interesting educational experiment. By means of the Society some four hundred vessels, from great liners to little tramp steamers, have been linked with schools throughout the country. Each ship adopts a school and keeps in touch with it by the exchange of letters, photographs and little gifts.

There is one large vessel in which several members of the crew, are writing regularly to school children, who, in their turn, send parcels of books and magazines to their adopted ship. Captains are taking an interest in the children's lessons as well as in their private lives. Some of them are offering small prizes for essays about sea life; one has arranged a wireless code with his school so that he can radio his personal congratulations to the successful pupil. With his offer also goes a consolation prize for the "best trier."

The children of Nottinghamshire miners are in happy touch with an oil tanker, for whose crew they have made some excellent photograph albums and notebooks.

The captain of a liner, who has "adopted" a prep school in Lancashire, offered a prize for the best essay on the merchant marine. He also sent his school a comprehensive typewritten bound volume, illustrated with photographs and drawings done by his chief steward, describing a voyage from the Clyde to Australia. In this, besides commenting on ports, peoples, climate, sharks and birds, and giving an amusing account of Neptune's Court when the novice "crosses the line," the captain tells the children "all about your ship" and describes a forty minutes' battle with a blue-pointed shark which swallowed the bait of slightly burnt pork.

Thus geography is brought vividly home to the schools and ships' officers and men have a new and absorbing interest.

Widest Street in World

BUENOS Aires shortly will boast the widest street in the world—the Avenida Nueve de Julio—construction of which was started recently. Cutting straight through the heart of the city of Buenos Aires, from north to south, the new street will be 140 metres wide, that is to say, about twenty metres wider than the Bois de Boulogne, in Paris. Office buildings extending over a distance of thirty-four city blocks were expropriated at a cost of more than 120 million pesos to make way for the street.

J. A. Brearly, chief clerk at the United States Government Patent Office, Washington, D.C., says an average of six form letters are being sent out each week refusing patents for perpetual motion machines.

Suburb and Country

AGRICULTURE IS A FIRST PRINCIPLE: ON IT RESTS THE LIFE AND HAPPINESS OF MANKIND—Julian A. Dimock

Promising New Varieties Of Raspberries Appearing

By E. M. STRAIGHT
(Supt. Dominion Experimental Station, Saanichton)

NEXT to the strawberry, the raspberry is probably the most-thought-of small fruit from the table standpoint. The raspberry is distinguished from the blackberries and dewberries, which belong to the same genus, in bearing fruit that separates from its receptacle, while that of the blackberries and dewberries do not so separate. Regardless of color, seedlings arising from plants of this group may be catalogued without trouble by giving heed to this character.

The first raspberries introduced into cultivation in America were varieties of European origin belonging to the species Rubus idaeus. These varieties, adapted to a mild humid climate, did not prove sufficiently hardy to merit their continued cultivation after hardy native varieties of good quality began to be propagated. By far the greatest part of the varieties under cultivation at present belong to the American red raspberry, R. strigosus and R. occidentalis. Two of the first varieties of strigosus to come under cultivation were the Marlboro and Cuthbert, and these are still two varieties widely grown. R. occidentalis has curved canes, fruit black, propagated by tips. Yellow-fruited varieties have arisen from both the American species, still grown in certain localities.

Up to the present time, the greater number of varieties under cultivation have appeared as chance seedlings. Recently, however, many promising new sorts have been originated as a result of systematic effort to produce better varieties.

The raspberry is grown and cultivated over a wide range. From the Southern States to the Yukon, raspberries appear either in the wild state or under cultivation. In any locality where wild raspberries grow well, it is safe to assume that they may be grown under cultivation. The very dry Summers on Vancouver Island are not conducive to the best in raspberries, yet raspberries are grown in favored localities. On the red land in Saanich, raspberries run small both in size and quantity.

Propagation

THE red varieties are propagated by means of suckers which spring from the underground. The grower usually secures stock for his new acreage by planting out suckers sent up during the previous Summer. Some growers use only the young suckers which come up in the Spring and transplant these, but usually they have more trouble with these than with the last year plants. Nurserymen sometimes use root cuttings, and claim that stronger plants may be looked for from these than from the suckers. The black raspberries are propagated from the tips, as the loganberries are.

Culture

THE raspberry thrives best in a deep fertile loam containing plenty of humus. Though the soil must be well drained, raspberries do better on the heavier types than on sands or sandy loams. Fertilizers are not generally used on raspberry fields, yet we are sure that they improve some types of soil even for raspberries.

Though raspberries are grown in a great many ways, two systems are in common use, the hill system and the solid row. In the hill system, as the name implies, the plants are kept in hills and all the suckers removed and kept so. In the solid row the plants are allowed to fill in by means of suckers in such a way that a good strong cane may be found every eight or ten inches, while the row itself may run one or two feet wide. Many systems of staking are in use. In the hill system the plants may be tied to individual stakes, while the trellis of one or two wires is often used in the solid row.

As raspberries are very easily crushed in shipping, the shallow basket is commonly used, but the ordinary strawberry box is sometimes used for nearby markets.

During recent years raspberries have suffered much from diseases. Besides the ordinary difficulties which growers have had to contend with over a long period, whole plantations have passed out under the general term of Winter killing. In view of the fact that raspberries are successfully grown on the Prairies, the term Winter killing is certainly not a good one. The cause of the dying is being investigated by research men all over the country. It would seem that a variety of causes contribute to the loss in raspberry plantations throughout British Columbia.

The Raspberries in This Photograph Were Grown on Soil of a Peaty Character in the Sidney District on the Farm of A. L. Wilson.

Obtains Uncommon Wild Plants Along Rugged West Coast of Island

AFTER an extensive trip to the West Coast of Vancouver Island, R. E. Snider, proprietor of the Oaklands Nursery, has returned to Victoria. While away, Mr. Snider was particularly interested in seeking out many of the uncommon wild plants along the rugged outside coast, and was able to bring back a large number of specimens with him.

He was especially attracted to the wild plants and shrubs of many species which he found growing in the extensive stretches of sand-dune along the extreme outside coastline. He expressed much surprise at the growth, color and fragrance of these plants, which he found thriving in this exposed and arid ground. In some places he found large coniferous trees to be almost buried by the drifting sand. Another thing which he noted was the beauty of color and variety of plant life of the natural rock-gardens, some of the rocks being washed on the outer side by the Pacific rollers and on the sheltered parts a riot of color with every variety of native rock-plant and dwarf trees and shrubs.

While in Ucluelet Mr. Snider conferred with George Fraser, botanist and hybridizer, who has done so much during the past forty years plant breeding and improving the native flowers, fruits and trees of Vancouver Island.

After visiting at Long Beach he is very enthusiastic about motoring for miles along this hard natural highway of sand and about the future possibilities of this wonderful beach when it is connected with the rest of the Island by road.

Purple Dragon Lily in Ladysmith Garden

ALTHOUGH not a true lily, this is probably of the genus Dracunculus Araceae. Brought into this continent by the captain of a ship plying in the waters of the northwest coast of Africa, it was found growing on one of the Canary Islands, and proving to be Winter-hardy, should be an attraction to garden-lovers. Planted in the garden of Capt. H. E. Bridge at Ladysmith, putting the bulbs about eight inches deep, they have come up with thick, sturdy leaf stems, better seen than described, with leaves tightly furled, followed by the bloom spikes, at the time of writing a foot long. The bloom is of a gorgeous blood-red coloring, reflecting almost purple in the sunlight, shape resembling a dragon's head.

Can you imagine a Calla lily nine inches wide and twelve inches long, not including the stem, and instead of the usual white and yellow combination, the reddish velvety crimson-purple so impossible to describe! Such is the Purple Dragon Lily, which is now commencing to bloom.

Of no less significance is the Lilium Giganteum Himalaicum, possibly the most magnificent lily in cultivation, certainly the largest. Having attained a height of eight feet, it is unfolding its buds, which are, when in full bloom, long and tubular white. With its glossy heart-shaped leaves, towering majestically ten feet or more, it is a veritable king among the lilies.

War Against Weed Seeds Must Be Relentless to Check Spread

THE greatest difficulty in maintaining successful farming, and particularly in producing a more abundant supply of clean forage and grain seed, is the prevalence of weeds. New weeds are introduced on farms with imperfectly cleaned cereal, clover, and other commercial seeds, and with commercial feeding stuffs which often contain vital weed seeds. These seeds are spread from district to district through the various transportation facilities, are disseminated within a locality in stable manure from towns and cities, and are distributed from farm to farm through threshing machines, and from field to field by farm implements. The wind carries weed seeds long distances; streams disperse them along their courses, and herbivorous animals and seed-feeding birds help to swell the evil broadcast.

It is important to consider not only the large number of weeds sown with improperly cleaned grain but also those already in farm soils. Some of the worst weeds in Canada are so prolific in the production of seeds that relatively clean fields may become badly contaminated in two or three years if these weed seeds are allowed to go to seed. For example, a single plant of wild mustard, stinkweed, foxtail, pigweed or campion produces from 10,000 to 20,000 seeds, worm-seed mustard about 25,000, shepherd's purse about 50,000, and tumbling mustard about 1,500,000. With such productiveness, soils become quickly infested with weed seeds, although the presence of the seeds is not fully realized at the moment, owing to their inconspicuousness.

Propogation of Ivy

MOST of the many kinds of ivy can be propagated by cuttings or layerings. Cuttings of ivy can easily be started in moist sand, or in water. The more successful method is layering, covering all but the tip of an ivy branch with sand or loose soil, and keeping it moist. It is often advisable to hold the branch in position with a clothes pin. You need not remove the leaves unless the stems are very short. After the stem is rooted it can be cut off, or divided if the root growth is suitable, and planted.

Chickens can have their appetites ruined if uneaten wet mash is left lying about in front of them all day long.

Some Hints on Preparing Broilers for the Market

UNLESS one is keeping some cockerels for breeding purposes, practically every one of the embryo roosters should be marketed at two pounds dressed weight as the best possible time to realize the most financially from them.

A large percentage of farm poultry goes to market without any more than range conditioning. This means that many thousands of dollars go into the buyers' hands annually that should be kept on the farm.

Ten days is sufficient to fatten a chicken that is already in good shape, but he should be crate-fed during this time. If he isn't ready to sell in two weeks, turn him out on green range, as his digestive organs are not attuned to taking the highly concentrated fattening foods, and he will only sicken and be trampled under the feet of the others.

An ideal ration for fattening is corn meal, 100 lbs.; oat chop, 100 lbs.; bran, 25 lbs.; meat meal, 50 lbs.; and skim milk, 600 lbs. The ordinary farmer does not usually have 600 lbs. of skim milk at one time, nor enough poultry to feed that amount to, but it can be easily figured down to, say, three gallons of skim milk or buttermilk, and this would suffice for five lbs. of corn meal or barley chop; five lbs. of oat chop, one lb. of bran and two lbs. of meat meal for a feed. This should be fed in a medium thin slop in a trough outside the coop and after a half-hour it should be taken away, else the fowls will go off feed from its presence before them and will never be hungry enough to eat heartily. Feed as soon as you arise, at noon and at supper time. A slat bottom in your crate will take care of the cleaning, otherwise the crate will become foul and the fatteners will not do so well.

Give a small amount of grit with your feed. Starve for at least twelve hours before killing.

The flesh of poultry is very highly prized by city people, when the chicken has been properly fattened.

Killing and Marketing

KILLING a chicken is very simple. Now is the time for marketing broilers, so we must deal with that operation. The skin of the two and a quarter to two and a half-lb. cockerel is so tender that it will not stand the dry scald or semi-scald practiced by commercial poultry killers. The broilers must be dry picked.

Catch the victim by the feet and hang to some substantial object about the height of the picker's shoulders. Press the chicken's jaws on the side so that he opens his mouth; then insert a thin, sharp knife into the cleft in the roof of the mouth and push well up until you are sure the blade has gone into the brain, then twist sideways once and withdraw.

Sever the jugulars on each side of the throat by a single cut of the knife for each one and hang a tin can with a hook made of No. 9 wire onto his lower jaw to catch the blood and prevent spattering the picker.

Hold the wings behind the back with one hand and pick feathers with the other. Try to grasp a handful at a time, and pull the opposite way to which they lie. Take all of the feathers excepting a few on the head. This makes a neater-appearing carcass. As one becomes more used to the job, picking can be done while the chicken is struggling. This is purely a reflex action of the nerves on the muscles, as the chicken is killed by having the brain pierced, if it was done thoroughly.

Any torn parts should be sewed into place as soon as the picking and pinning is done; then plunge into cold water to plump the carcass and hang up by the feet to dry and thoroughly bleed out. Very often a clot of blood will form in the chicken's throat by the action of the breath on the blood, but this can be thrown out by a snapping motion while holding the feet.

Do not draw the carcass excepting by special order. Disintegration is very rapid, and you will not be able to sell excepting privately.

The old way of packing for market was the side pack with the heads turned under, and a very nice package was presented.

A newer way is the breast pack, wherein birds are set down in the box with the breast uppermost and the heads and feet concealed.

Try to get your product to its destination as quickly as possible after it is thoroughly cooled, as it is a very perishable product.

Square Deal for Plants Means Square Meal

PLANTS are living things, that's why they need a square meal. Like other forms of life, plants breathe, reproduce and require food. There is one big difference between plants and other living things in that plants cannot pick up and go if food is not plentiful in the soil which supports them.

The surest way to assure all of your growing things a square meal is to feed them with a plant food that contains all of the elements they require from the soil. Only four pounds of complete plant food is necessary to properly feed 100 square feet of lawn or garden area.

Another feature of these scientific plant foods is that they are clean and odorless. Try complete plant food this year, using it according to the directions which come with every package.

Fresh Garden Produce

SOME gardeners know that when vegetables are carried from the garden to the kitchen they have tenderness and flavor which sets them apart from market vegetables.

The reason for this is being developed by experiments. Vegetables are marketed with much less attention and care than is given to meats. Seemingly they do not deteriorate as rapidly as meat and so they are not kept in refrigerators or frozen to keep them fresh.

Experiments have proved, however, that after they are picked rapid changes take place if they are subjected to high temperatures. In the case of sweet corn, loss of sugar is doubled with each rise of eighteen degrees in temperature. The sugar begins to change to starch immediately the ear is picked, and at eighty-six degrees its disappearance is twice as rapid as at sixty-eight degrees.

Asters should never be grown two years in the same piece of ground.

Encourage all fattening chicks to scratch for their grain in deep, loose litter. The exercise thus obtained has a valuable tonic effect.

Improving the Poultry Stock by Introducing New Blood Lines

ABOUT this time of the year the more far-seeing breeders of pedigree stock for commercial egg-production begin to think of next season's matings; and those who believe in frequent changes of blood by introducing young males from well-tested strains give their orders for cockerels during the Summer to make sure of getting the progeny of a certain pen or even of a certain bird, says an English poultry authority in The London Times. It is remarkable that people are willing to pay substantial prices for cockerels without knowing whether the matings with their own hens will be quite congenial, but many breeders have more confidence in introducing new blood from a good strain than in attempting to develop certain characteristics by inbreeding within their own strain.

An out-cross, as the introduction of new blood may be described, is frequently resorted to after a spell of inbreeding has developed certain desirable characteristics and revealed the lack of others. Many a strain of poultry has been developed along productive lines until the lack of some essential physical factor has necessitated the introduction of new blood to provide the missing factor. In such a case breeders should have no compunction about buying the best stock obtainable, so long as that stock possesses the missing factor. It may be that rapid improvement in production has been attended by loss of egg size or inferior shell texture, resulting in low fertility and bad hatching and rearing results. New blood must therefore come from a strain in which those characteristics do not appear, even though production records may be lower; for in such a case the future of the strain depends upon the ability to restore the balance while there is time.

Change Each Year

THE habit of obtaining new blood from a different source and a different strain each year is more general among commercial producers than among pedigree breeders; but when new blood has been introduced to improve stock which has shown signs of deterioration, and definite benefit has been derived from the first season's out-cross, there is an excellent reason for obtaining blood from the same strain another year. There is nothing certain in breeding, but when one season's out-cross has brought about some restoration of a missing factor further improvement is more likely to result from persistence with the same blood—or closely related blood—than from another line of mating.

The idea that any out-cross will result in improvement is no more justified than the assumption that a first cross between two pure breeds will bring about immediate restoration of physical strength. Matings without a definite purpose are mere shots in the dark, and there is no justification for paying high prices for cockerels unless the birds possess qualities that are specially desired. The mating of a costly cockerel from a well-tested strain with hens of inferior quality and no definite characteristics might bring about some improvement in the progeny; but the cost would not be justified as in a case where the hens excelled in some respects and lacked some factor which the new blood was expected to introduce. In other words, all matings, and out-crosses in particular, should be made with definite purpose, and with knowledge of the facts and the breeding capacity of the stock.

Honey Color Depends On Source of Nectar

THE increased use of honey, as a food, for instance, and as a developer of energy for athletes, and an ingredient in home cooking, has not yet dispelled many popular fallacies connected with it. Contrary to general opinion, color does not affect the food value of honey in any way. Honey varies in color, from water-white to a very dark brown, according to the kind of flowers from which it is gathered. The difference in color is caused by certain substances in the nectar of different flowers that absorb the rays of light in varying degrees.

The flavors of honey vary just as much as its color, and there is no difficulty in finding a flavor to suit the most discriminating taste. As a rule, the lighter the color of the honey, the more delicate is its flavor. Therefore, when honey is to be substituted for sugar in cooking, it is the light-colored honeys that are recommended. When honey is used in place of jams and marmalades, each and every color or flavor has its advocate.

Granulation of honey, as many people seem to think, is not an indication of adulteration. Rather, it is a sign of purity. All Canadian honey granulates sooner or later, depending largely upon the proportion of the two invert sugars it contains. The greater the proportion of levulose to dextrose, the longer the honey will remain in liquid form. Levulose, or fruit sugar found in honey, is non-granulating, and is the sweetest sugar so far found in nature. It is usually the predominating sugar in honey. Dextrose, or grape sugar, is a rapid granulating sugar, and is predominant in commercial syrups. Granulation of honey is hastened by low temperatures, and high temperatures retard it.

Honey sold in glass containers is usually heated when packed, for the purpose of keeping the honey liquid for as long a period as possible. Rapid granulation usually produces a fine texture while slow granulation tends to coarseness. Granulated honey can be brought back to its liquid form by standing the container in water and heating it to 150 degrees Fahrenheit. A higher temperature is likely to darken the color and drive off aroma and flavor.

Collections of Leaves Easily Preserved

PEOPLE who are interested in the foliage of trees and shrubs will know that about the middle of this month is the best time to make collections of fully-grown leaves with the color and texture still unspoilt by the attacks of insects, fungus and the elements.

These collections of leaves may be quite readily preserved if placed between two pieces of ordinary newspaper and this between some absorbent material, such as blotting-paper; this newspaper and blotting-paper thus forming the dryers. Place these dryers between two pieces of board, and upon the top a weight, which may be composed of building bricks or large stones; this, with the dryers, forms a crude but quite efficient plant press. The leaves may be removed from the press when they are quite dry, or in about twenty-four hours after they have been put in. If, however, they should still be damp, change the damp newspapers for dry ones; in any case leave the material in the press until it is quite dry. If the press can be placed on a radiator or in a "slow" oven, it will not be necessary to change the newspapers.

If a second collection of brilliantly-colored Autumn leaves is desired to mingle with these green leaves pressed in July, the best time to collect them is between September 15 or October 15, when they have assumed their Autumn tints.

Breaking Broodiness to Keep Geese Laying

IF a goose is left to her own devices she will make a nest, lay perhaps half a dozen eggs and then go broody. Which is not what her owner wants at all!

With proper management it should be possible to keep geese laying until the end of June. Then, and then only, may they be allowed to go broody and hatch and rear their last clutch of eggs themselves.

In the meantime, the best plan is to take the eggs as fast as they are laid and set them under ordinary hens or in an incubator. It is wise, however, to leave at least one egg, or a dummy, in the nest to encourage the production of more.

As soon as a goose is noticed to be going broody she should be caught. The signs of broodiness are that the bird will stay in its nest longer than usual, stretch out its neck, resent your approach, and the gander will be hanging about nearby.

Don't be afraid of catching the bird. The best plan is to make a quick swoop and grasp it by the neck just below the head.

Prepare some sort of cheap pen in which the broody geese can feed well, but find no decent place to make a nest. Let it be quite airy, for confinement in an unusual, dark shed may put them off lay.

Provide them with ample water and feed liberally on a laying mash, and under this treatment they will be back in lay within a week.

If you have been getting a scanty yield from your bush beans, try a row of pole type this year, and see the difference in quality per foot of space.

A Page For CHILDREN

Bobby's Surprise

By LYNETTE METFORD

"TICK-TOCK, tick-tock. Time to get up," said the big clock. Little Bobby rolled over sleepily, and just then his mother came in and told him that he should get dressed. It was already seven o'clock on this lovely Spring morning, the day before Bobby's sixth birthday.

For many years little Bobby had lived in a large, busy city, but his greatest wish had always been to go in the country, where children were so free and happy. Today his dream was to come true. He was to go alone by train, an hour's journey, right into the heart of the country, to spend the day with some very dear friends of his parents.

He could not help exclaiming for joy, it was so terribly exciting to think of actually going in the train all alone, like a big man, and arriving in the country. Surely, he decided, he must really be dreaming.

Still half asleep, he jumped out of bed, dressed, and went to breakfast. He was much too excited to eat, even when his mother reminded him that he had a very long journey before him.

It was so soon time to leave. Bobby's train was to go at eight o'clock, and his mother and father were going to the station to see him safely on board for his first railway trip.

The time in the train passed so quickly, with all the wonderful things to see out of the windows, that Bobby never even thought of looking at the picture book he had taken with him.

All of a sudden, the conductor called out, "Spri-i-ing Bend." Bobby could not believe that they had already arrived at the little town of Spring Bend, where Mr. and Mrs. McBrien, his parents' friends, had arranged to meet him.

They were at the station waiting for him. Excitedly he scrambled into their rickety old car, and they drove home.

The two old people took a great liking to Bobby at once. How he reminded them of their own children, now grown up and living far from home.

While Bobby was to fulfil his long-cherished dream of a real day on a farm, Mr. and Mrs. McBrien were planning many small treats for the little visitor who was to bring such happy memories back to them.

"I am sure you must be very hungry after your long journey, Bobby," said Mrs. McBrien kindly.

Bobby was indeed very hungry. A glass of creamy milk and a thick slice of fruit cake awaited him on the spotless table in the kitchen.

"We must go and feed the puppies together when you have finished," continued Mrs. McBrien, as she gave a last stir to her cooking, which was bubbling merrily on the stove.

Bobby carried one of the dishes of milk for the puppies, and they went along a winding path, beside the house, to the pretty little kennel which was half hidden by climbers. Mrs. McBrien rattled the dishes, put them on the ground in front of the kennel and poured the milk into them. No sooner had she done this than five tiny black spaniel puppies came tumbling along as fast as their funny little legs would carry them. Bobby had never seen anything so fascinating in his life before.

"Oh, the funny little things!" he exclaimed, as they lapped up the milk with their tiny pink tongues, while their brown, beady eyes surveyed the newcomer with curiosity. One of them actually wobbled over and sniffed at Bobby's shoes. Bobby caressed it lovingly.

"Oh, look, Mrs. McBrien," he said suddenly, "this puppy has one little white spot in the middle of his chest! Mummy once told me a story about a puppy with a white spot just like this one, and he was called Spotty. One day he got lost, and he was found again and recognized by the spot. Let's call this pup Spot!"

"I think that would be a lovely name for him," agreed Mrs. McBrien.

"Come on, Spotty, Spotty, Spotty," called Bobby, walking slowly backwards. The little puppy actually advanced towards him, rolling over every now and then when his legs gave way. Presently, tired out, he sat down and squeaked pathetically at Bobby, as though imploring him to pick him up. Bobby took the little fellow in his arms and carried him on a tour of the farm. Spotty seemed to take a great liking to his little friend, and was not at all afraid when Bobby held him perilously near the grunting pigs as he leaned over the sty to get a better view of those funny creatures with their curly tails.

"What have you got there, a puppy?" asked Mr. McBrien, who had just come up from the barn.

"Oh, that's Spotty. We called him Spotty because of his little white spot. See, Mr. McBrien?" said Bobby, holding the puppy up.

After lunch, Mr. McBrien let Bobby ride around the field on Peggy, the old mare. Bobby felt so terribly high up, perched on her back, that he found it quite hard to prevent himself from slipping off. When he dismounted, he felt so small that he had quite a fright, and actually thought he had shrunk, till Mr. McBrien told him that everyone felt like that when they went riding for the first time.

It was then time to go and feed the chickens with Mrs. McBrien. Bobby helped her to gather the eggs, it was lots of fun hunting for them and finding them hidden away in nice nests under the big haystack.

But, even with all these thrills, Bobby did not forget little Spotty, and he returned to the kennel to play with his tiny friend. Truly, he did not see how he could possibly part from him.

"I'll come and see you again, you dear little Spotty," he said, holding the puppy close to his face. Spotty answered by sticking out a tiny pink tongue to lick Bobby's cheek.

"You must come for supper, Bobby!" called Mrs. McBrien. "We shall have to leave right afterwards to catch the train in time."

A little later, sitting in the front seat of the car, with Mr. McBrien, Bobby felt so tired after his wonderful day that he very nearly fell asleep.

Just before the train started, Mrs. McBrien slipped a bag of cookies into his hand. Then they waved and waved until they were quite out of sight.

The rocking of the train soon made him fall asleep. When he awoke, the conductor was bending over him; they had almost reached home. The train was beginning to slow up.

Bobby's mother and father were waiting for him at the station. Still very sleepy, he told them of all the fun he had had at Spring Bend.

Oh! How lovely it felt to be tucked in his own little bed again! Hours passed. . . . He dreamt of all the things he had seen and done on the farm. . . . Again he was caressing little Spotty, stroking his silky little coat. . . . Now he must go and ride. . . . He was putting Spotty safely back in the kennel. . . . Spotty gave a shrill squeak.

The squeak was so real that Bobby awoke with a start. His mind worked quickly. Oh, dear! It was just a dream! Little Spotty was really far, far away in Spring Bend.

Just then, a pile of parcels on a chair in his room caught his eye. Of course, this was his birthday! The sun was streaming into the room, it was a most beautiful morning. Quickly he rubbed his eyes and jumped out of bed. He had no sooner put his feet on the floor, when who should he see beside his bed? A tiny black dog, whose funny little legs were trying so hard to climb up the side of its basket.

Spotty, Spotty, it's really, truly you! Oh, you dear little dog!" cried Bobby, quite breathless with surprise and happiness.

Clutching the little creature in his arms, Bobby ran to his mother.

"Mummy, how did Spotty come here?" he asked, excitedly.

Mr. and Mrs. McBrien sent him as a birthday present to you, darling," she replied. "He came home with you, on the same train, last night, in a small crate with a nice bed of straw in it."

"Oh! Mummy, and I can keep him for always, as my very own?"

"Yes, darling, you may. He is your very own little doggie."

Bobby was so tremendously thrilled and happy. Truly, he could not have had a lovelier birthday present.

To Nature Lovers

BOYS and girls are free now to spend the long hours of Summer days on the seashore, by the lakes, in the woods and fields.

How many of you will notice the animals and birds, insects and plants you see? Your editor will be much pleased if some of you will write little letters for your page, telling about any of these or other things that interest you. Don't try to write long or hard letters. Just put down what you see in your own way, and address it to the Page for Children, Colonist Office, Victoria.

BIGGEST RAINFALL IN YEARS FLOODS REGINA STREETS

The First Big Rainfall in Years to Fall in Southeastern Saskatchewan Brought Renewed Hope to Farmers and Delight to Children in Regina. This Picture Shows Enthusiastic Paddlers Making the Best of the Flooded Regina streets.

Queen Elizabeth

An Old, Old Story

THE name of Elizabeth when used with reference to history is generally taken to mean Elizabeth of England, Queen of the spacious days of Shakespeare. It is not known to many that Scotland had a Queen of the same name who, though her fame is far less, was even more courageous than Elizabeth Tudor.

Elizabeth de Burgh was the daughter of the Earl of Ulster, who was among the most powerful of the English barons in Ireland. It is not known exactly when she was born, but it was probably about 1285. During the time Robert Bruce went about the English court he met Elizabeth, fell in love with her, and they were married. Elizabeth was his second wife.

She naturally supported her husband in his efforts to free Scotland, and in 1306, after the Battle of Methven, she was taken prisoner by Edward. He treated her well and gave her the consideration which was due to an earl's daughter. She was imprisoned in the Abbey of Barking until 1314, when Edward II had her removed to Rochester Castle, where she had comfortable rooms and twenty shillings a week for her maintenance. Twenty shillings was a fairly large sum in those days. She was allowed the freedom of the castle and the Priory of St. Andrew at certain hours, though she was always accompanied by a guard. She had a retinue of three men and one woman, all English.

Restored After Imprisonment

AFTER Edward's defeat at Bannockburn, he sent for Elizabeth to meet him at York. After their meeting she was taken to Carlisle, where she was exchanged for several English prisoners and restored to her country. Her step-daughter Marjorie, who had also been taken prisoner after the Battle of Methven, was liberated at the same time.

Scotland was passing through an anxious time, and King Robert can have known no peace of mind until 1328, when, by the Treaty of Northampton, England recognized Scotland's independence. Elizabeth did not live to witness her husband's complete triumph.

Two daughters were born to the King and Queen some time between 1316 and 1322. On March 5, 1324, was born David, who afterwards succeeded his father on the throne. In 1326 the Royal Family were living in considerable comfort at Cardross in a manor house. The walls were whitewashed, the windows had real glass in them—which was thought to be ultra-modern—and there was a falcon house in the garden. The gardener, Gilbert, besides his wages, was allowed eighteenpence a year to buy seeds.

Queen Elizabeth was hospitable, and there were large accounts for beef, mutton, haddocks, salmon, eels and lampreys. King Robert's pet was a lion. It ate in one year food to the value of £6 13s 4d. It was domiciled at Perth and was never at Cardross (probably out of deference to the Queen's wishes!).

Memorial Chaplaincy

ELIZABETH had an open carriage and pair, and she owned a collection of silver plate. In the last year of her life she presented an ornament for the altar of St. Mary to Dunfermline.

On October 26, 1327, she died at Cullen. Bruce founded a chaplaincy worth £4 a year "to pray for the soule of Elizabeth, his spouse, quene of Scottis, quhilk deceassit in our said burgh of Culane." Elizabeth left a legacy to her lady-in-waiting, Elizabeth de Denton, and some smaller sums to her servants.

It is difficult to say much of Elizabeth's character, for so little information has come down to us. But from what we do know, she seems to have been well liked by all who knew her. She bore her long imprisonment courageously, and in after-years was a devoted wife and mother, and a worthy Scottish queen.—E. O. B., in The Weekly Scotsman.

Sir James Barrie

OLD men and women and little children treasure the memory and feel the loss of Sir James Barrie.

It is a long time now since the grown-ups laughed and cried over "Auld Licht Idylls," "The Window in Thrums," "The Little Minister," "Margaret Ogilvie" and the other tales and sketches that made the Scottish village of Kerriemuir famous. They were peaceful, quiet times, when folks could read and listen to such stories of the everyday doings and thoughts of the village people. There was not the hurry and excitement, the love of mystery and sensation that too often fill the minds of people in these days. But no one laid aside one of these books who did not feel the better for having read them.

The poor lad of Kerriemuir became a rich and famous man, but he never lost the pure soul nor the tender heart, nor the love of fun of boyhood's days.

The years only brought him a deeper love and a closer understanding of childhood. For their wonder and delight he wrote "Peter Pan" and a number of other plays. These, it is believed, will delight children of all ages always. They show the love and innocence and mirth that make childhood adorable.

In his lifetime Barrie not only thought of the happy, merry children, but of those who suffered. He gave a part of his fortune to one of the great hospitals for children in London.

The world is the better because the little Scotch laddie lived and imagined and wrote. Let us say good-bye to him in the words of another great writer.

"And so he, whose heart was that of a little child, had answered to his name and stood in the presence of the Master."

Answers to Last Week's Puzzles

Hidden Colors—Pink, grey, white, red, saffron, cream, indigo, green, orange.

Beheading—Crash, rash, sh!

Riddle-Me-Ree—Article.

A Word Square—

C I R C L E
I N U R E S
R U D E S T
C R E A S E
L E S S E E
E S T E E M

LITTLE TIGER GETS A LESSON

"Ranee," the Tigress at Whipsnade, Is Shown Helping One of Her Offspring of Four Along as the Little Fellow Is Only Five Weeks Old and Still Needs Assistance. The Cubs Were the First "Quads" to Be Born at Whipsnade.

The Week's Calendar

The bell strikes one,
We take no note of time
But from its loss.

July 4—Nathaniel Hawthorne born 1804
July 5—George Borrow born 1803
July 6—Sir Thomas More beheaded 1535
July 7—Richard Brinsley Sheridan, died 1816
July 8—Joseph Chamberlain born 1836
July 9—Edmund Burke died at Beaconsfield 1797
July 10—Captain Marryat born in London 1792

Sir Thomas More

IN the four centuries that have passed since the death of Sir Thomas More, few, if any, nobler men have lived in England.

His father, Sir John More, was a judge and intended his son to be a lawyer. It was the custom in those days for promising boys to serve as pages in the homes of great nobles. When he was fifteen, Thomas went to live with Cardinal Morton, who was Archbishop of Canterbury. Here the lad, by his wit and his winsome manners, made many friends. His aged master said of him, "Whoever may live to see it, the boy, now waiting at table, will turn out a marvelous man."

Great teachers came to England while More was a youth. They brought with them the knowledge of Greek and Latin, and turned men's minds to the study of the Bible, and especially of the life and teachings of Christ as told in the Gospels and St. Paul's letters. More followed these teachers, Colet, Erasmus and others. He was only a boy of seventeen when he went to Oxford. Erasmus was a much older man, but the two became close friends.

When he was twenty-one, More entered Parliament, and afterwards became under sheriff and justice of the peace. In later years he became Chancellor of the Exchequer. In none of these offices would More permit that the poor man should be wronged. When Henry VII wanted a large grant that would have caused the people to be heavily taxed, More opposed him. "A beardless boy has disappointed the king's purpose," shouted one of the courtiers.

The great statesman made a beautiful home for his young wife and family at Chelsea. Here he would play with his children and fondle their pets. He loved music and flowers, and his grave friends would smile as they walked in his garden. The young King Henry the Eighth was one of these visitors.

More's time was not all taken up with the cares of state. He wrote poetry, and a history of Edward V in English. But his most wonderful book was written in Latin, and was called "Utopia," or Nowhere. In it the author describes the happy state of an island which is discovered by one Raphael Hythloday, a supposed companion of Amerigo Vespucci. . . . "The Utopian ships lie safe within the horns of a crescent-shaped island; for no enemy can steer through the rocks that guard the harbor's mouth. Every house in the fifty-four walled cities has a large garden, and these houses are exchanged by lot every ten years. All the islanders learn agriculture; but all have beside a certain trade, at which six hours' work, and no more, must be done every day. There are in Utopia no taverns, no fashions, ever changing, few laws and no lawyers. There war is considered a brutal thing, hunting a degrading thing, fit only for butchers; and finery a foolish thing—for who that could see the sun, and stars would care for jewels?"

The quotation is from Collier's History of English Literature.

The attentive reader will see that some of the reforms imagined in Utopia have been brought about, but that the world is not yet ready for others.

Uprightness, scholarship, high character, gentleness could not save More when he opposed the desires of a despotic king. He would not say that was right which he believed was wrong, and so he went to his death gally and bravely.

The King to the Children

IN his message to his subjects the King did not forget the children. For those of them who did not hear the broadcast or read the pages for grown-ups it is published here. Cut it out and keep it somewhere safe. It will remind each of you that you have a part in the growth and welfare of the British Empire or Commonwealth or by whatever name the great family is called.

"Those of you who are children now will, I hope, retain memories of a day of carefree happiness, such as I still have of the day of my grandfather's Coronation.

"Some of you in the coming years will travel from one part of the Commonwealth to another, and moving thus within the family circle, will meet others whose thoughts are colored by the same memories, whose hearts unite in devotion to our common heritage.

"You will learn, I hope, how much our free association means to us; how much our friendship with each other, and with all the nations upon earth can help the cause of peace and progress.

"The Queen and I will always keep in our hearts the inspiration of this day. May we ever be worthy of the goodwill which I am proud to think surrounds us at the outset of my reign.

"I thank you from my heart, and may God bless you all."

Danger!

YOUNG people, boys and girls and little children, are hurrying these warm days to the beaches and to the lakes. They are going for a swim. What fun!

Yes, if you are careful and know how to swim, you will come home refreshed. But swimming, though delightful, is not always a safe pastime.

If you go into the water when you are hot and tired, you may get a shock that will make you unable to use your limbs or that will hurt your heart.

Perhaps you have eaten a hearty meal and the stomach has not had time to digest the food. Then lie on the bank and wait a while. A sudden plunge into the water that looks so inviting may give you cramp, which is always very dangerous.

Unless you are sure you know how to swim, don't go into very deep water alone. Does this sound like the rhyme:

"Please, mamma, may I go swim?
Yes, my darling daughter.
Hang your clothes on a hickory bush
And don't go near the water!"

Well, those who needlessly run into danger are risking not only their own lives but those of brave and noble boys and girls, men or women, who try to save them. As one thinks of the sorrow of fathers and mothers, brothers and sisters when dear ones do not return or are brought home lifeless, any attempt, however feeble, to give a word of warning seems justified.

Risk in the path of duty is noble. But to run into danger needlessly is a crime which too often brings its own punishment. Sudden death is never so terrible as when it comes to the young and happy.

Puzzle Corner

A Pole Puzzle

A surveyor was testing the depth of water and mud with an eighteen-feet pole. "How deep is the mud?" asked a bystander. "Well," replied the surveyor, "my pole is twice as deep in water as in mud, and twice as much above both as in water and mud together." How deep was the mud?

A W Rhyme

Each missing word in the following rhyme begins with W, and each dot stands for a missing letter. Can you fill in the gaps?

.... out for a ....
Along a ..... lane;
He listened to a ..... song
And then ..... on again.

He saw a field of .....
Between the ..... boughs,
He ..... on by meadow sweet,
Then stood and ..... some cows.

He turned ..... evening fell,
And bats ..... round his head.
Then ..... in ..... from the ....
And, ..., ... to bed.

A Pied Proverb

A proverb can be made from the letters below when arranged in the proper order.

A B D E E F I I N N N O O P
P R R R S S S T T U W

Charade

My first, fair readers, one of you;
A pleasing songster is my second;
My whole sweet Summer brings to view,
It is a little beauty reckoned;
But when the wintry winds draw near,
Like Summer friends, 'twill disappear.

Summer

I'm coming along with a bounding pace,
To finish the work that the Spring began;
I've left them all with a brighter face,
The flowers in the vales through which I've run.

I have hung festoons from laburnum trees,
And clothed the lilac, the birch and the broom.
I've waked the sound of humming bees,
And deck'd all nature in brighter bloom.

I've roused the laugh of the playful child,
And tried it out in the sunny moon;
All nature at my approach hath smiled,
And I've made fond lovers seek the moon.

For this is my life, my glorious reign,
And I'll queen it well in my leafy bower,
All shall be bright in my rich domain;
I'm queen of the leaf, the bud and the flower.

And I'll reign in my triumph till Autumn time
Shall conquer my green and verdant pride;
Then I'll hie me to another clime,
Till I'm called again as a sunny bride.

—Anonymous.

Great Britain and the Dominions Overseas

Locomotives Built In Coronation Year Given Royal Names

Queens and Princesses Will Haul Express Trains on British Railways—Streamlined Trains Have Engines Named for the Dominions

LONDON (BUP).—The appearance of the first of five new streamlined locomotives of the Princess series, which are to pull the proposed new six-and-a-half-hour Coronation Scot expresses between London and Glasgow this month, marks a further step in the nomenclature of engines which will arouse the interest of railway enthusiasts.

Royal permission has been given to use the names "Coronation," "Queen Elizabeth," "Queen Mary," "Princess Alice" and "Princess Alexandra" (after the daughter of the Duke and Duchess of Kent) for these new engines.

NAMED FOR DOMINIONS

The two high-speed streamlined trains which are to be introduced on July 5 to connect London and Edinburgh in six hours are, by special permission of His Majesty, to be named "Coronation," and the five locomotives which are being built specially for these trains are to carry names of the countries of the Empire, the chosen names being "Dominion of Canada," "Commonwealth of Australia," "Dominion of New Zealand," "Union of South Africa," and "Empire of India."

Locomotives have from the earliest days received names which typified the deep respect in which the power of harnessed steam in motion was regarded. The trend of popular sentiment can be readily traced in such names as "North Star," "Rocket," "Great Bear," "Velocipede."

After the Great War locomotives were named "Valor" and "Remembrance" after the fallen, and the grim occasions at "Mons," "Marne," "Zeebrugge," "Somme," "Jutland" and "Ypres" formed the nameplates for locomotives.

Castles, clans, glens, racehorses, schools, admirals, and the Knights of the Round Table were sources of inspiration during the reign of King George V, while legendary names typifying speed and a spirit of adventure were not uncommon. "The Boy Scout," "The Girl Guide," and "The British Legion" followed "The Flying Scotsman" and "Dick Turpin."

JUBILEE CLASS

The Silver Jubilee was commemorated by the "Jubilee" class of locomotives named after Empire lands and battleships of the Royal Navy, while the Royal Scot class carry the names of famous Army regiments.

Another series of engines to pull the Silver Jubilee express between London and Newcastle-on-Tyne are called "Silver Link," "Quicksilver," "Silver King" and "Silver Fox," and the names of birds, "Golden Eagle," "Kingfisher," "Falcon," Kestrel" and "Merlin."

Naming ceremonies for new locomotive engines have been introduced, and the compliment of "launching" the latest named engine into service, borrowed with success from shipping circles, is meeting with increasing support.

GHOST GETS THE MONEY

Moneylender When Alive Knows How to Make Debtors Pay

HYDERABAD, India (BUP).—What is probably the world's most useful ghost is reported to be wandering about at large at Karimmagar, near here.

He, or it, is the ghost of a moneylender, known during his life as the "Shylock of Karimmagar," who had difficulty in collecting his debts when he lived, but whose ghost is having none now.

The debtors, who owed several thousand rupees at the time of the moneylender's death, are reported to be literally falling over themselves to pay their just debts before the ghost pays them a visit.

It appears that the debtors settled down after the moneylender's death with the "come and collect it" expression for his heirs. Then one of them was visited by a ghost one night, and then another, and another. By this time the debtors had beaten a path to the door of the heirs of the moneylender.

The heirs, who in a less credulous district might be credited with having something to do with the "ghost," are sitting back and collecting both capital and interest as fast as they can.

Gold Found in Australian Iron

DARWIN, North Australia (BUP).—Gold is to be found in iron ore in the Tennant Creek field of Northern Australia, Sir Hubert Gepp, chairman of the North Australian Aerial Geological and Geophysical Survey, revealed when he visited Darwin recently.

Tennant Creek was unique in that respect, he said. Millions of tons or iron ore is in sight. The area extends over 2,000 square miles. During the past year nineteen ore beds had been found and five were gold-bearing, with gold averaging an ounce to the ton.

Coronation Delegates Are Honored

As Chancellor of Cambridge University, Earl Baldwin, England's recently retired Prime Minister, bestowed honorary degrees on several Coronation delegates. Prime Minister J. A. Lyons, of Australia (left), and the Maharajah Gaekwar, of Baroda, led the procession and attended together.

Curious Discoveries Are Lately Reported By British Scientists

Earth Proved Bad Timekeeper by Vagaries of the Moon—Astronomers Trying to Produce Perfect Clock Independent of Earth

LONDON (BUP).—British astronomers have made several curious discoveries lately. Dr. H. Spencer Jones, the Astronomer Royal, revealed in his report at Greenwich Observatory, among other things, that the moon is moving off its calculated course. The deviation continues to increase, and is now greater than at any time since 1680. On five days in the year ended April 30, Big Ben was more than a second wrong.

Dr. Jones said that the vagaries of the moon had proved that the earth was a bad timekeeper.

LONGER DAYS

"The day—the time the earth takes to devolve on its own axis—is gradually lengthening," he said. "It is due to the fact that the friction of the seas on the ocean bed have a braking effect on the earth and slow it down."

The conclusion that the earth is a bad timekeeper upsets ideas about clocks. Astronomers are experimenting with crystal vibrations, trying to produce the perfect clock, independently of the earth. They are able to measure time within an error margin of less than a thousandth of a second a day. But they are not satisfied.

Other interesting points in Dr. Jones' report were:

Sunshine in the year ending April 30 last was the smallest for forty years.

Rainfall from January 1 to April 30, 12.85 inches, had never previously been approached in Greenwich Observatory records for the same period.

BIG BEN'S ERRORS

Big Ben does not receive automatic correction signals, but is corrected by hand. Tests by means of an ordinary radio receiver, with the Greenwich "pips" and Big Ben showed that on 118 days the error of the clock was not greater than 2-10ths of a second. On 105 days it was between 2-10ths and a half a second. And on forty-nine days it was from a half to one second wrong.

Sun-spot activity increased greatly during the year, and considerable magnetic disturbances were recorded at the Abinger station at times, roughly corresponding to periods of maximum sun-spot intensity.

CENTENARIAN IS RARE SPECIMEN

Founder of Club Says Stories Of Fantastic Ages Not Reliable

LONDON (BUP).—Longevity is a subject for serious study to 6,000 British people who belong to the Centenarians' Club.

The founder, Dr. Maurice Ernest, is about to publish a book that is the result of a prolonged scientific study of the 600 books that form the Club's library.

The Club, which has existed for about ten years, has some 6,000 members, and elects as honorary members all people who are known to have attained their hundredth birthday. It has, in consequence, a remarkable collection of the handwriting of centenarians, in the form of the acknowledgment and thanks of these honorary members.

A BETTER CHANCE

Dr. Ernest declares that there is now a better chance of living to be a hundred than in the past, simply because the general conditions of life, food, sanitation, medical science and so forth, have reduced the risks to which people are exposed.

As for the stories of ancient worthies who attained fantastic ages, Dr. Ernest is convinced that they are unreliable. He has made investigations into many of them, and has found them to be untrue.

"I am satisfied," he said, "that the famous Old Parr, who is supposed to have reached the age of 152, in the Seventeenth Century, was nothing like so old. After prolonged research, I am satisfied that the greatest age to which there is reliable evidence that any human being has lived is 113. This is a French-Canadian who died early in the Nineteenth Century, believing himself to be only 105. The authorities made an official investigation, and satisfied themselves that he was really 113. There are well-authenticated cases of people living to the age of 111."

AUSTRALIANS SEEK PEARLS

Searching for Rich Ground Believed Discovered by Japanese

DARWIN (BUP).—Pearlers from Thursday Island, in Torres Strait between Australia and New Guinea, are searching for a new and exceedingly rich pearling ground which they believe has been discovered by Japanese luggers.

Japanese divers, who had been sworn to secrecy, held a celebration when they visited Thursday Island recently. The story then went round that one of their luggers had gathered twenty tons of pearl shell in two weeks, compared with the average local "catch" of six tons.

Pearl beds off East Arnham Land, which the islanders are now working, were discovered by following the Japanese boats, which found them first. It is hoped to repeat this, but the Japanese are wary.

A Japanese lugger recently put into Darwin for fuel. Local pearlers thought she was working the new beds. So when she put to sea five Thursday Island luggers followed her. They had been waiting off the coast.

They followed her till nightfall, but then she put out her lights and escaped them in the darkness. Now Thursday Island is even more convinced that the Japanese have found something worth having.

ANTI-TANK GUN IS PERFECTED

Woolwich Produces Armor-Piercing Shells and Bullets For British Army

LONDON (BUP).—Anti-tank weapons that will make the British Army proof against tank attack have been perfected by gun experts at Woolwich Arsenal.

After three years of intensive experiment and research they have invented an anti-tank gun and an anti-tank rifle. Infantry armed with the anti-tank rifle will be able to stand up to tanks and beat them.

A two-pound shell, fitted with a special armor-piercing nozzle, is fired by the anti-tank gun. This shell can penetrate the armor plates of any tank and explode inside. One direct hit from an anti-tank gun means death to the whole tank crew and the destruction of the entire mechanism.

The gun travels on a small rubber-tired truck and is so light that it can be taken up into the front line. It can be stripped from the truck, mounted on a tripod, and brought into action in less than thirty seconds. It fires with terrific rapidity and can blow up a tank a mile away.

The anti-tank rifle is made for use against whippet tanks, and fires special armor-piercing bullets which can bring a tank to a standstill at a range of 500 yards.

Prime Minister Of Gt. Britain Is Now Cordwainer

Neville Chamberlain's Presentation by Guild Maintains Family Tradition—Lord Baldwin Leaves Acceptable Souvenir—Fair-Haired Basque Children Give Rise to Controversy

By GLANVILLE CAREW

LONDON (BUP).—Our new Prime Minister, Mr. Neville Chamberlain, is now more than a Prime Minister. He is also a Cordwainer, for the Cordwainer Company has decided to present him with the honorary freedom and livery of that ancient company or guild. In so doing they are maintaining a family tradition of the Chamberlains.

The heads of the Chamberlain family have been members of the Cordwainers Company in an unbroken line of succession since the year 1740, and the Prime Minister's half-brother, the late Sir Austen Chamberlain, was the seventh member of his branch of the family to serve as Master.

The Cordwainers rank as twenty-seventh in the order of precedence of the seventy-eight City Guilds now in existence, and their first ordinances date from as long ago as 1272.

But I don't suppose that one Londoner in a hundred could say off hand what is, or was, a Cordwainer. The Cordwainers were leather workers, and the word itself comes from "cordwan," which was leather not tanned, but treated with some acid, possibly vitriol, and was originally brought to London from Cordova, in Spain, where the Moors held the secret of making leather both soft and durable.

A NICE SOUVENIR

Speaking of Prime Ministers, Mr. Stanley Baldwin, who has just given up the Premiership and retired, trailing clouds of political glory to the House of Lords as Earl Baldwin of Bewdley, Knight of the Garter, left a very acceptable farewell souvenir to the members of the House of Commons. He announced that members' salaries are to be raised from £400 to £600 a year.

It is now twenty-five years since the day in 1911 when, after much controversy, it was decided that Members of Parliament should be paid a salary. In the circumstances of today the increase is generally regarded as justified in view of the increase in taxation and the cost of living which have taken place in the intervening years.

Although, at any rate in modern times, payment of our M.P.'s did not begin until 1911, the question of payment had been several times before the House since 1890, but nothing came of it. But there is nothing new in the idea of payment of members. It was one of the "Six Points" of the Chartist Movement of a century ago. And it was not a new idea even then—not by a very, very long time.

In the Fourteenth Century we began to pay our Knights of the Shire and the Burgesses of Boroughs—the ancient equivalents of the modern M.P.—and we gave them four shillings and two shillings a day respectively. Quite a lot of money in those days. But it was only for the time they were actually in Parliament or traveling to or from it. Thus, supposing Parliament met for twenty-four days, the representative from, say, Cumberland—300 miles away—got an allowance of forty-one days, because it took him the odd seventeen days to get to London and back. The last man known to be paid prior to 1911 was a Mr. King, member for Harwich, who in 1681 had to sue the powers that were for his money.

THE LITTLE BASQUES

Just as present, as all the world knows from the newspapers, we have with us some 4,000 little Basque children who have been brought to this country so that they may have food and shelter and escape the horrors of the Spanish Civil War.

Someone has noticed with surprise that many of the children are as fair as our own may be, which is all against the rules, because we in this country have long since decided that all Spaniards are dark, which is just as unfounded a belief as that which we more or less subconsciously hold that our own youngsters are, as contrasted with those of other lands, fair-haired and blue-eyed.

So all sorts of learned people have been telling us that the Basques are not Spaniards. That is so, though no one knows with any sort of certainty what they really are. They speak a language which does not seem to derive from any group of tongues now in use, and has been the subject of endless speculation and argument.

One thing at least seems to emerge from the discussion—that one cannot generalize on racial characteristics. In this country the man of known Saxon descent is often as dark as his Celtic neighbor is fair. If we see a man from Northern Italy who is fair we are surprised. Yet the type is common. If we see a girl from Devon or Cornwall who is very dark of eye and hair—and again the type is very common—we talk of the shipwrecked sailors of the Spanish Armada, despite the fact that no ships of the Armada were wrecked on the Devon or Cornish coasts. The strain is much more likely to be Phoenician.

As far as the Basque is concerned, the only thing which seems reasonably certain is that he is an Iberian Celt of some sort who ought to be dark but very often is not. Why? So far no one can tell us.

A CLOWNISH TRICK

All sorts of methods of "raising the wind" are pretty well known in many circles, but here is one which seems to be "new," although it is a hundred years old.

The following is a letter written to The London Times just a century ago when Grimaldie, the famous clown, died:

"Allow me to introduce on your notice the following anecdote of the late Mr. Grimaldie, whose sudden demise has filled this neighborhood (Pentonville) with regret. It was his custom, during his hey-day, to raise the wind by pledging himself, and for his purpose he would proceed, at about six o'clock in the evening, with his creditors or a bailiff, to the shop of Mr. Crouch, a pawnbroker, in Ray Street, Clerkenwell, state the sum required, which was immediately paid, wait with the greatest patience until someone from Sadler's Wells (the theatre), who always knew where to find him, made his appearance to redeem him, and then proceed to delight an audience who had threatened to pull the house down if he did not appear . . ."

CAVEMEN AT MICROPHONE

Demon-Worshippers of Ceylon's Jungles Broadcast Incantations

COLOMBO, Ceylon (BUP).—Cave-dwellers from the jungles of Ceylon—demon-worshipping members of a race whose story goes back to prehistoric times—chanted their incantations into the microphone at the Colombo broadcasting station recently.

It was the first time that these primitive survivors of the earliest known inhabitants of the island have "performed" on the wireless.

They are survivors of the Veddahs, whose ancestors are thought to see the "demons" of Sanskrit writings. It is thought that the early Veddahs settled in the island in prehistoric times when they detached themselves from a migrating horde from Southern India that swept over Ceylon and finally found a home on the continent of Australia.

Five Veddahs were brought from their caves and bark huts to sing their incantations against attack by wild beasts and to jabber in their own language about the demons they worship. Their songs were recorded, and when a record was played to them they were so delighted that they danced around the gramophone.

They were taken to the Colombo Museum, where ethnologists took various measurements of them. There was one woman in the party.

Royal Crowns Sell Cheap

Coronation decorations such as these royal crowns with lions are to be sold by the Office of Works in England for prices ranging from $5 to $15, once they are all removed.

THIRTY THOUSAND PIGEONS IN DERBY

DUBLIN (BUP).—Thirty thousand pigeons were released in a "Pigeon Derby" for prizes valued at $8,000.

Miss Sheila Martin, who came from Australia for the Coronation, fired the shot starting the race. Girls cut the strings holding the pigeons in their baskets.

Immediately the birds took the air, resembling a huge grey cloud. Within five minutes the pigeons had set off in different directions. Many had to fly more than 400 miles before they reached home.

FIVE FAITHS OFFER PRAYERS FOR KING

LONDON (BUP).—Five faiths—Buddhist, Hindu, Jew, Moslem and Christian—prayed for the welfare of King George VI and Queen Elizabeth in strange prayers at a Coronation service in the City Temple. Kedarnath Das Gupta, general secretary of "World Fellowship of Faiths," closed the service with the Hindu evening prayer.

50,000 Jobs Go Begging In England

LONDON (BUP).—Unemployment in Great Britain is at its lowest now since December, 1929, and there are even 50,000 jobs "going begging."

Employers throughout the country in the five weeks up to May 24 asked employment exchanges to fill 283,450 vacancies. The number filled was 232,498, which means that suitable workers could not be found in the districts where the jobs were, or that workers in other parts of the country were not prepared to move their homes.

The latest total of unemployed, issued by the Ministry of Labor, is 451,330. This is 3,113 fewer than a month earlier.

Actress Raises Her Voice

Dame Sybil Thorndyke used a megaphone to attract visitors who attended London's annual garden party in aid of actors' orphans to her stall.

START ON WORK FOR NEW HARBOR

CAPETOWN (BUP).—British engineers have driven into the sea the first piles to mark the area to be reclaimed from Table Bay for the new harbor and dock works for Capetown.

The work will take at least five years to complete, and then Capetown will be able to give shelter to the largest ship afloat. The entire British fleet will be able to enter the harbor. It is estimated that the eventual cost will be $40,000,000.

Present port facilities are considered inadequate for the accommodation of trans-Atlantic liners, and when the Empress of Britain called at Capetown last year it was difficult to berth her.